

58 Regents Park Road

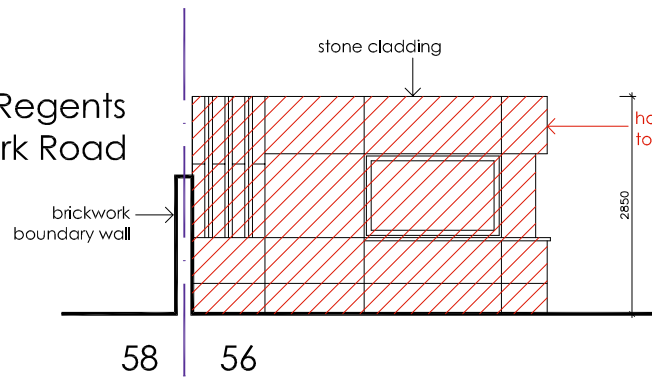

south elevation

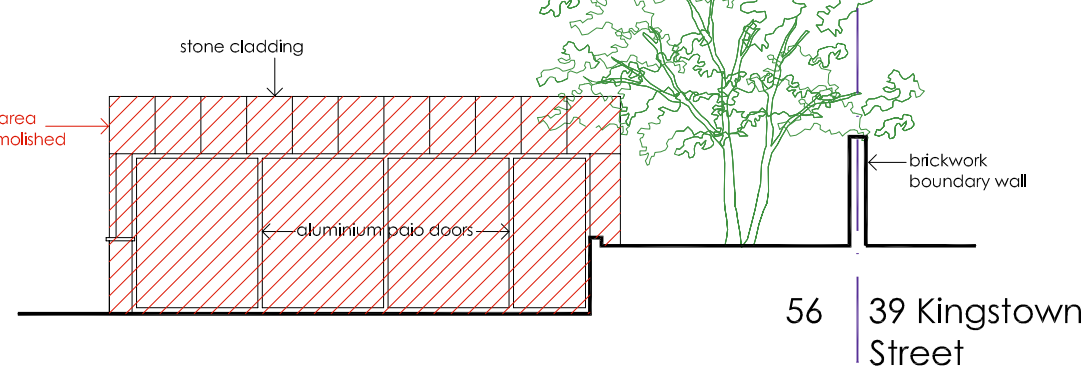

east elevation

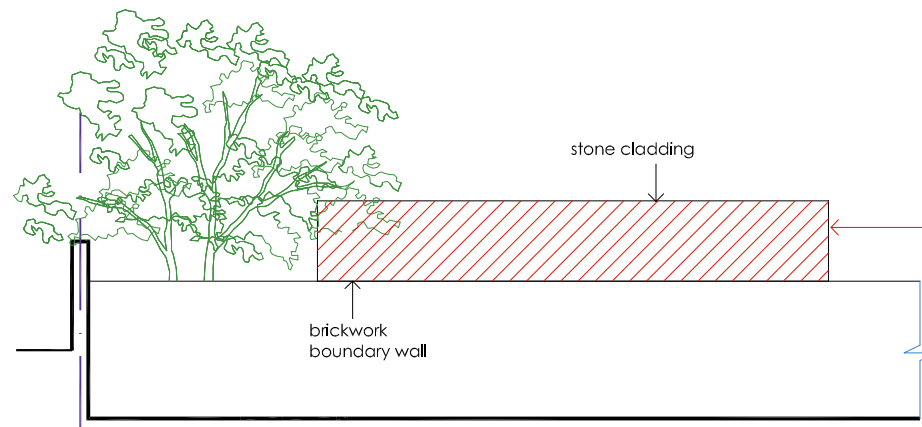

west elevation

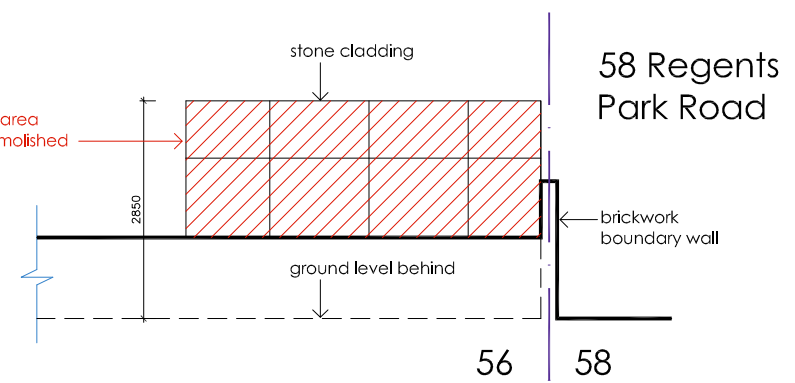

north elevation

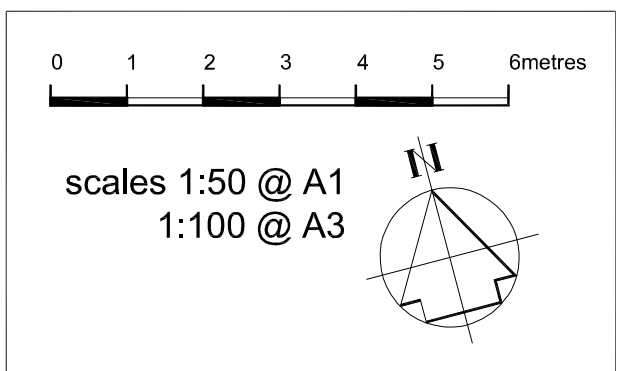

general view of garden



garden room

# garden room plan and elevations- DEMOLITION

<b>DVM ARCHITECTS</b>		
<small>4a Murray Street . London . NW1 9RE Telephone 0207 485 2121 . Facsimile 0207 267 2527 e-mail: studio@dvmarch.com</small>		
<b>Client</b>	Mr & Mrs J Cottrell	
<b>Project</b>	Flat A 56 Regents Park Rd London NW1 7SX	
<b>Title</b>	Garden Room Plan and Elevations	
<b>Scale</b>	<b>Date</b>	<b>Job No.</b>
1:50	19.12.21	1161
<b>Drawing No.</b>	<b>Rev.</b>	
1161-D03		
<small>All dimensions are to be checked on site. © This drawing is copyright and remains the property of David &amp; Victoria Mercer at all times and may not be reproduced in part or whole without written consent.</small>		