

REMOVE EXISTING MODERN TIMBER DOUBLE GLAZED SLIDING DOOR AND WINDOW UNITS, AND MAKE GOOD THE S/OPENINGS

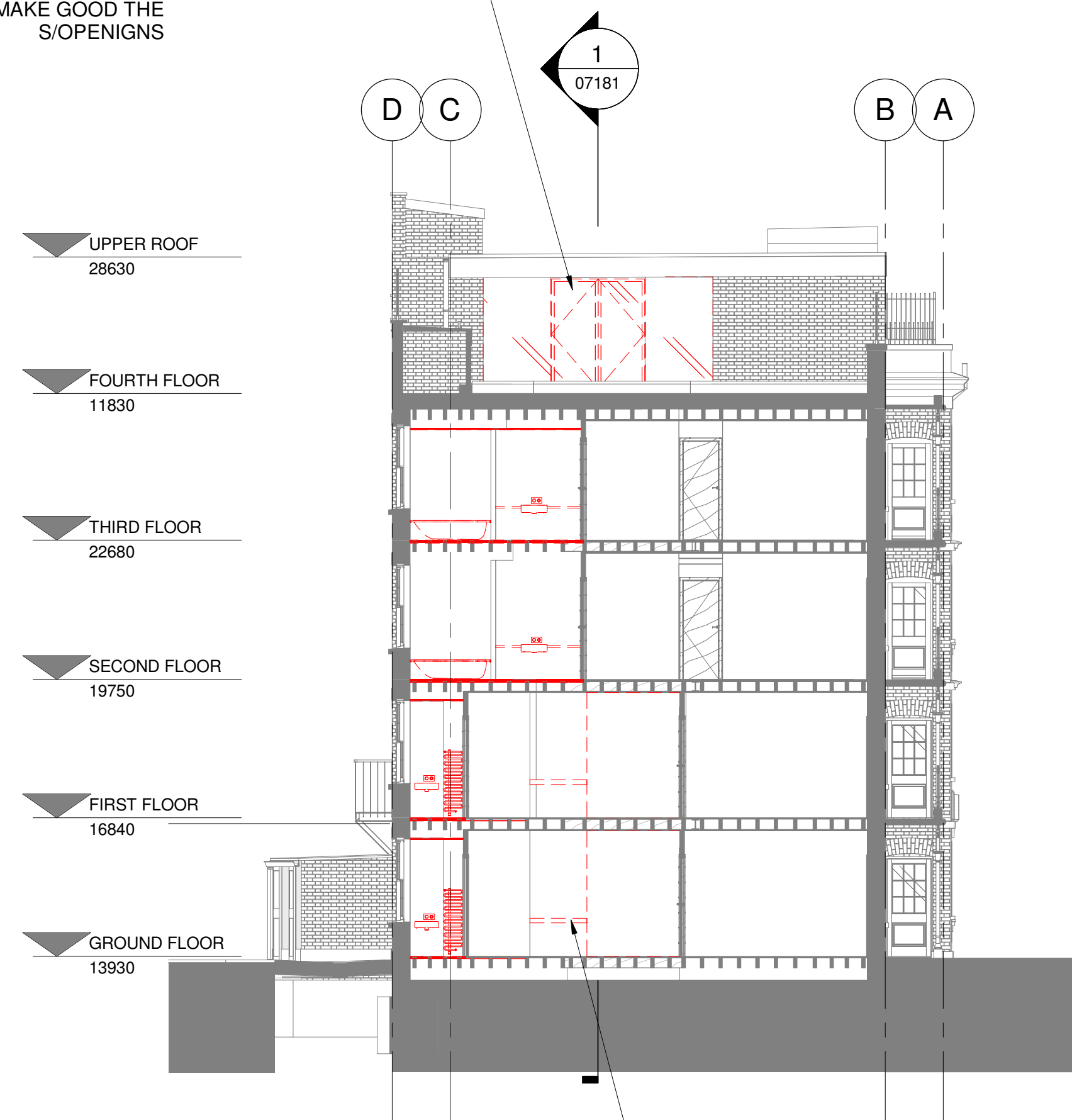

1 1 DEMOLITION - SECTION A  
07180 05121 1:100

ALL MODERN KITCHEN, FITTED STORAGE AND BATHROOM FITTINGS TO BE REPLACED ON A LIKE FOR LIKE BASIS

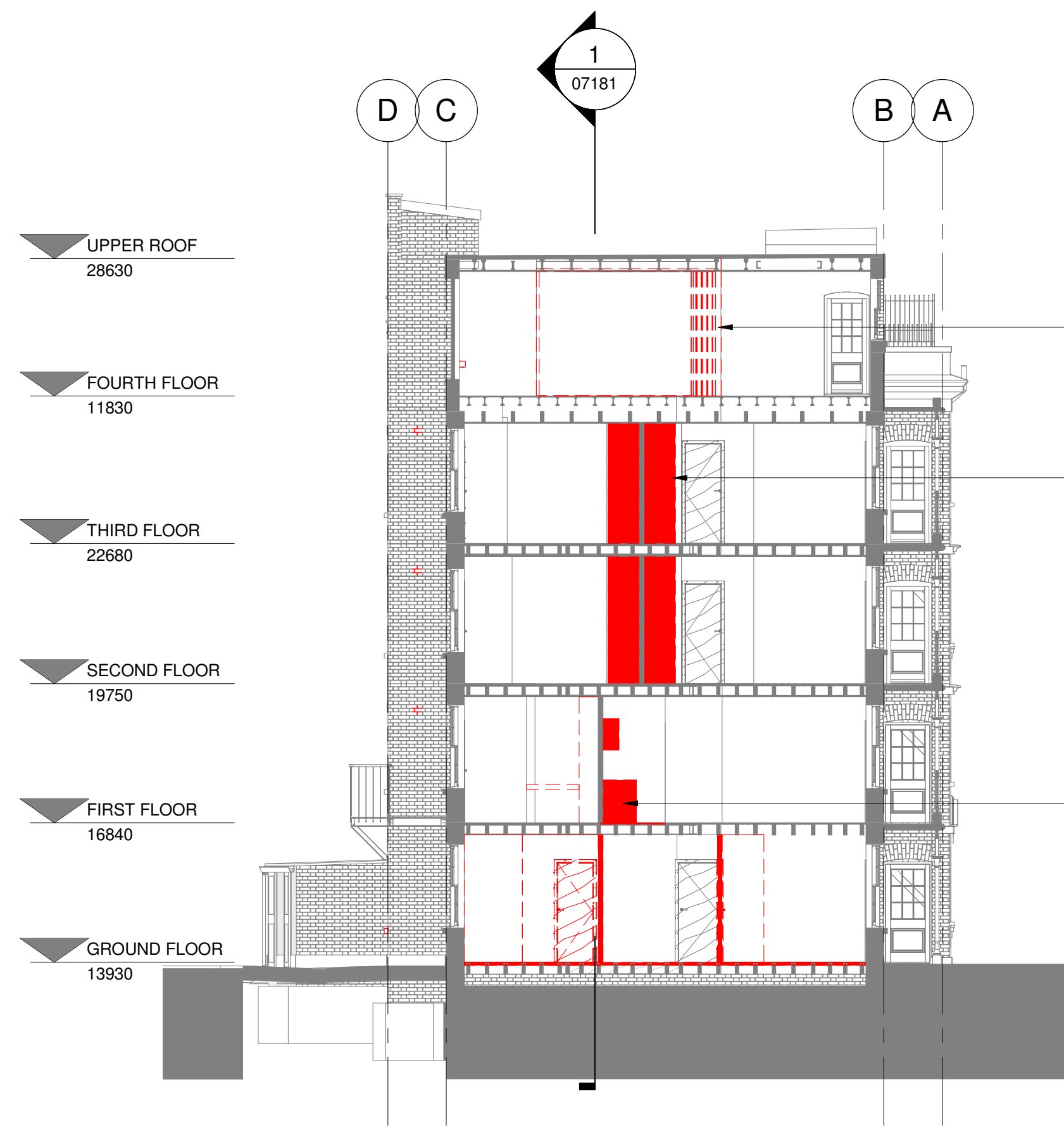

2 1 DEMOLITION - SECTION B  
07180 05121 1:100

EXISTING MODERN FOLDING PARTITION TO BE REMOVED.

ALL MODERN KITCHEN, FITTED STORAGE AND BATHROOM FITTINGS TO BE REPLACED ON A LIKE FOR LIKE BASIS

ALL MODERN KITCHEN, FITTED STORAGE AND BATHROOM FITTINGS TO BE REPLACED ON A LIKE FOR LIKE BASIS

Notes

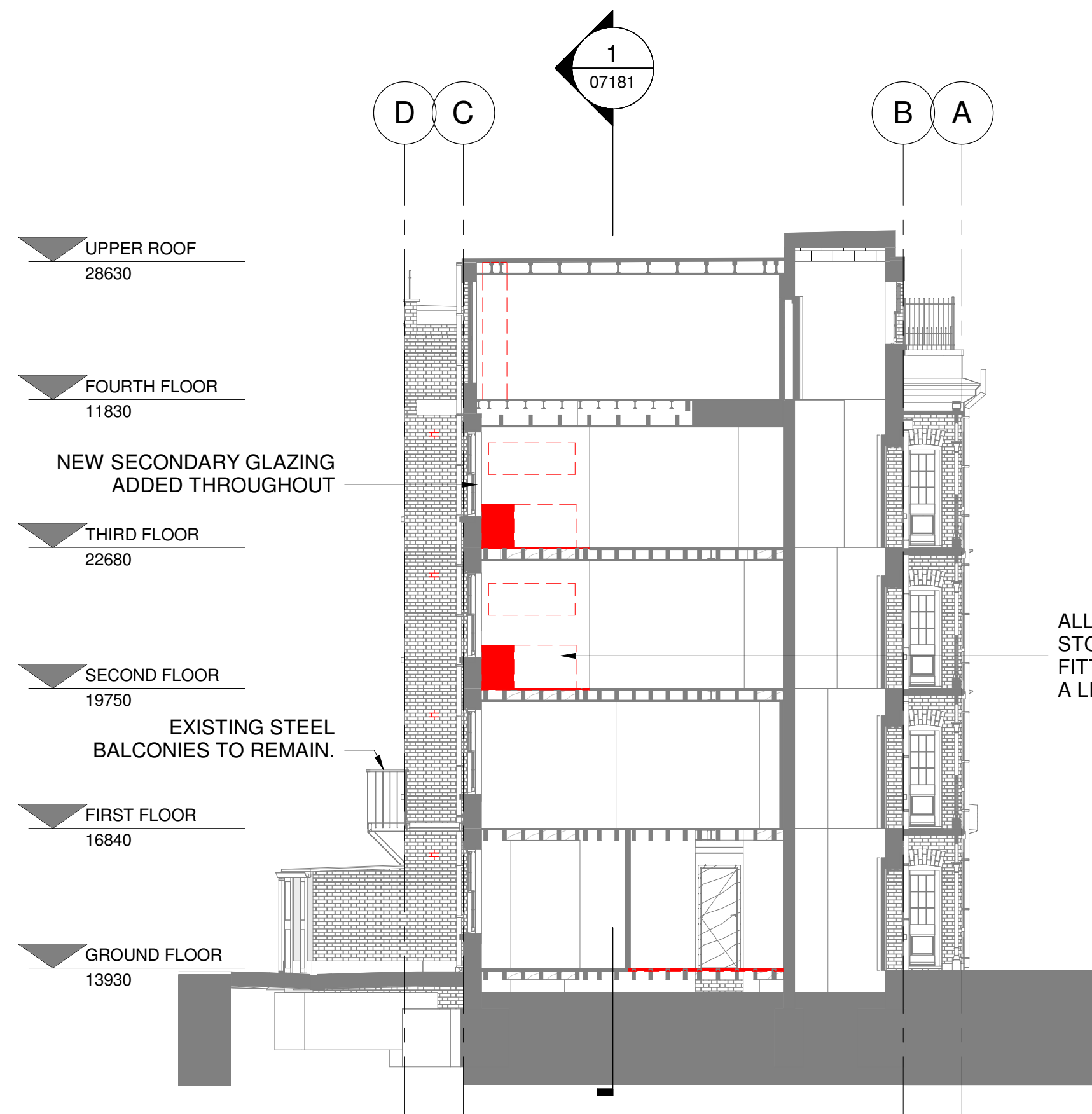

3 1 DEMOLITION - SECTION C  
07180 05121 1:100

ALL MODERN KITCHEN, FITTED STORAGE AND BATHROOM FITTINGS TO BE REPLACED ON A LIKE FOR LIKE BASIS

NEW SECONDARY GLAZING ADDED THROUGHOUT

EXISTING STEEL BALCONIES TO REMAIN.

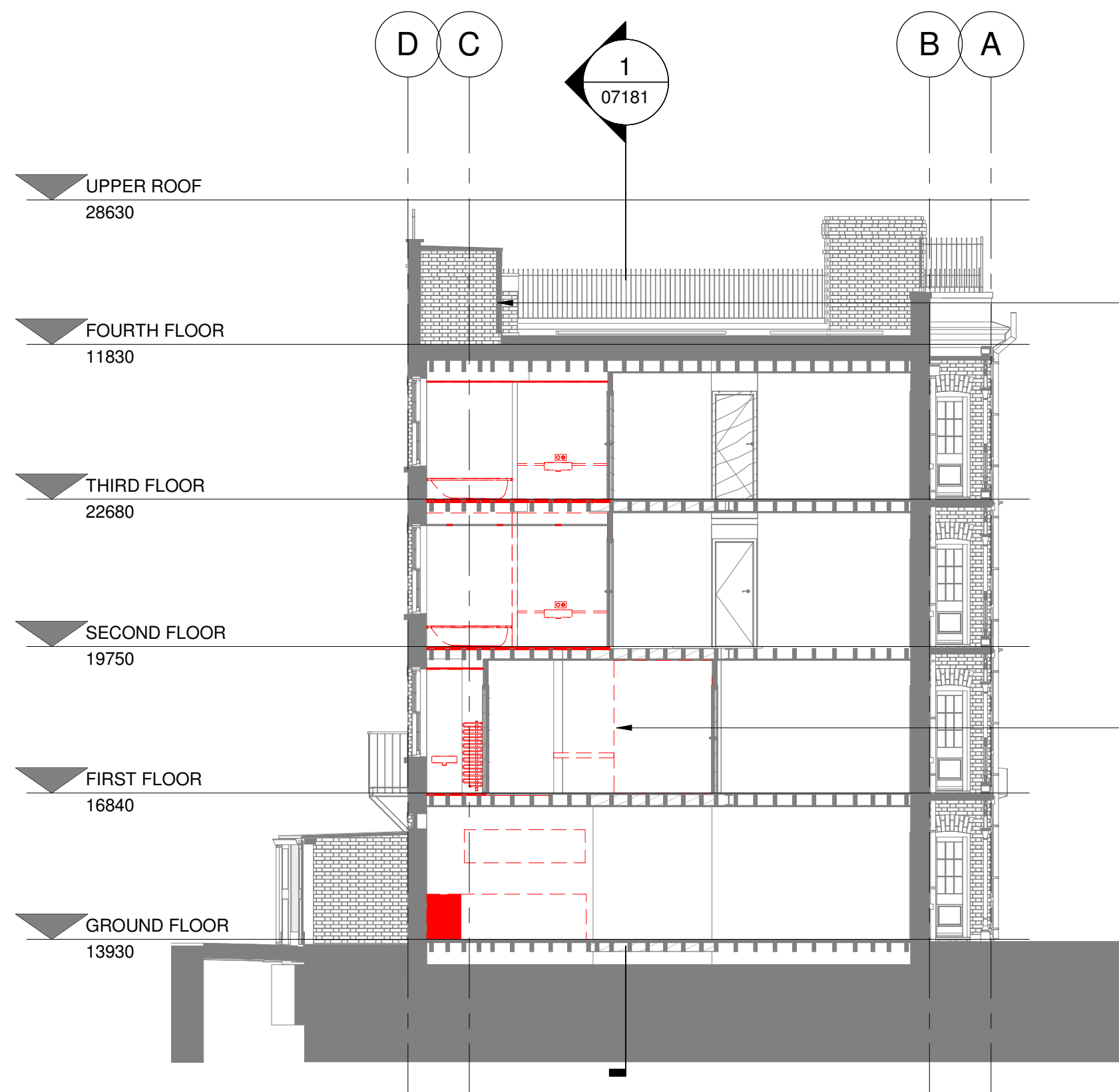

4 1 DEMOLITION - SECTION D  
07180 69303 1:100

EXISTING MODERN TIMBER DOOR FRONTS TO BE REMOVED, AND STRUCTURAL OPENINGS MADE GOOD.

ALL MODERN KITCHEN, FITTED STORAGE AND BATHROOM FITTINGS TO BE REPLACED ON A LIKE FOR LIKE BASIS



R01 08/06/2021 FOR PLANNING CR DS  
Rev Date By Authorised

**Important note**  
This information is confidential and the copyright of Aukett Swanke. Aukett Swanke accepts no liability for use of this drawing by parties other than the party for whom it was prepared or for purposes other than that which is stated on the issue sheet. It shall not be disclosed or passed to any other party in any form in whole or part without Aukett Swanke's express permission in writing nor should any other party place reliance upon it. Where data is supplied electronically, it is for convenience only. The original information in the printed or controlled copy which will be supplied on request. All dimensions are in millimetres. No dimensions or other information shall be inferred from the electronic data unless specifically stated on the printed or controlled copy. Where dimensions are not given, drawings must not be scaled and the matter should be referred back to Aukett Swanke. This drawing should be read in conjunction with all other project information, produced by Aukett Swanke and others. In the event of any conflict between the information contained on this drawing and in any other project document, drawings, specifications, schedules etc. the matter must be referred back to Aukett Swanke for clarification. All dimensions and conditions are to be checked on site by the contractor prior to preparing designs, drawings, calculations etc. or commencing any work. The contractor is responsible for checking that there is no conflict between site dimensions and drawn dimensions.

Aukett Swanke Ltd  
10 Bonhill Street  
London EC2A 4PE  
Tel: +44 (0)20 7843 3000  
Fax: +44 (0)20 7843 3001  
Email: london@aukettswanke.com  
Web: www.aukettswanke.com

Client  
**ANGLO AMERICAN SERVICES LIMITED**

Project  
**ST ANDREWS HOUSE REFURBISHMENT**

Title  
**DEMOLITION - SECTIONS A, B, C & D**

Date	Drawn	Checked	Authorised
06/03/21	RC	DS	DS

Scale  
1 : 100@A1

Purpose of Issue

**FOR PLANNING**

Drawing Number	Revision
SAH-AUK-ZZ-DR-A-07180	P01
AUK Project Number	
21976	