

01 EXISTING 1ST FLOOR  
SK-02 1:100@A3

scale 1:100@A3

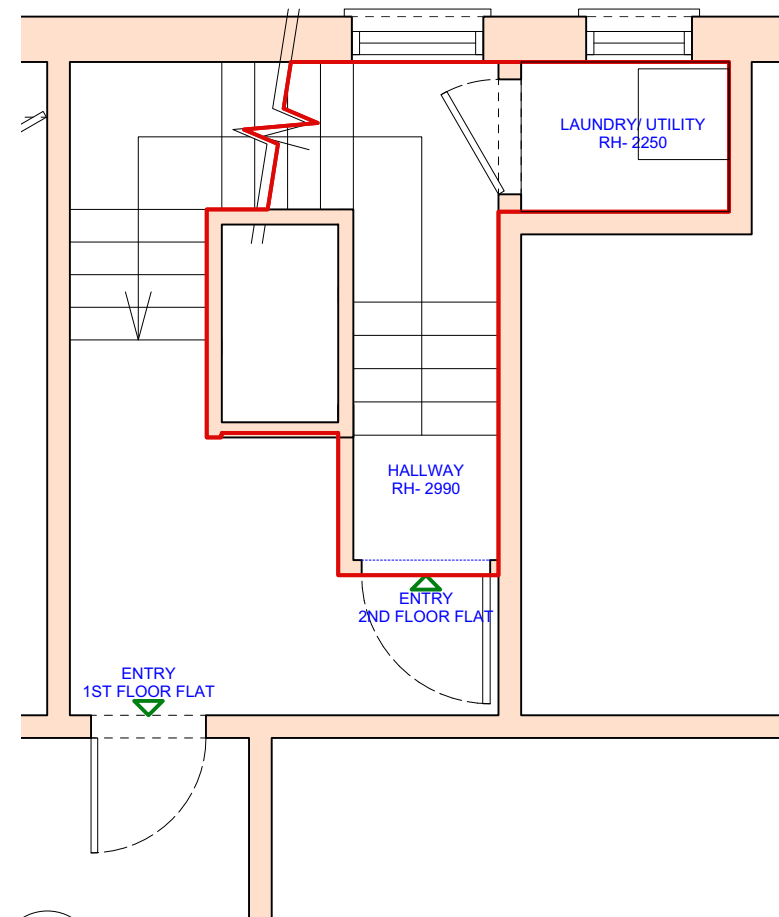

2 PROPOSED FIRST FLOOR PLAN  
SK-02 1:50@A3

scale 1:50@A3

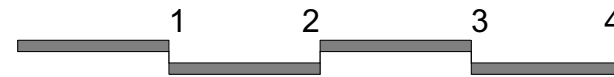

24C LAMBOLLE ROAD  
LONDON NW3 4HP

1ST FLOOR PLAN  
EXISTING AND PROPOSED

DRNG No SK-02A	SCALE 1:50, 1:100 @ A3	DATE MAR. 2020
-------------------	------------------------------	-------------------



**RICHMOND LONDON PROJECTS LTD**  
110 DERWENT AVENUE, EN4 8LZ  
Mob. 07888736851  
richmondandb@gmail.com

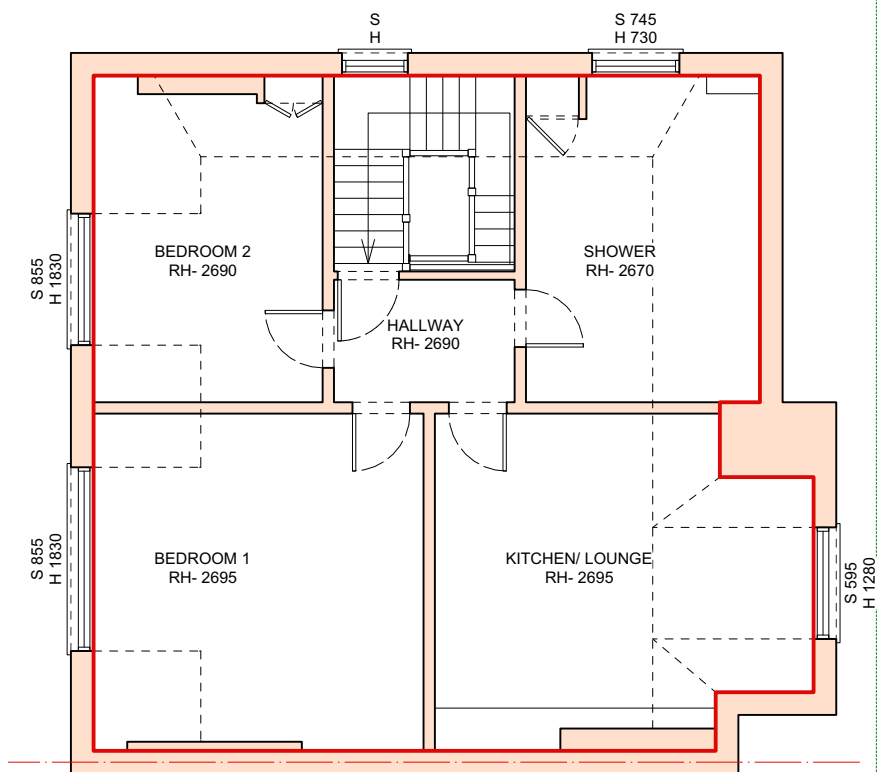

01 EXISTING 2ND FLOOR  
SK-03 1:100@A3

scale 1:100@A3

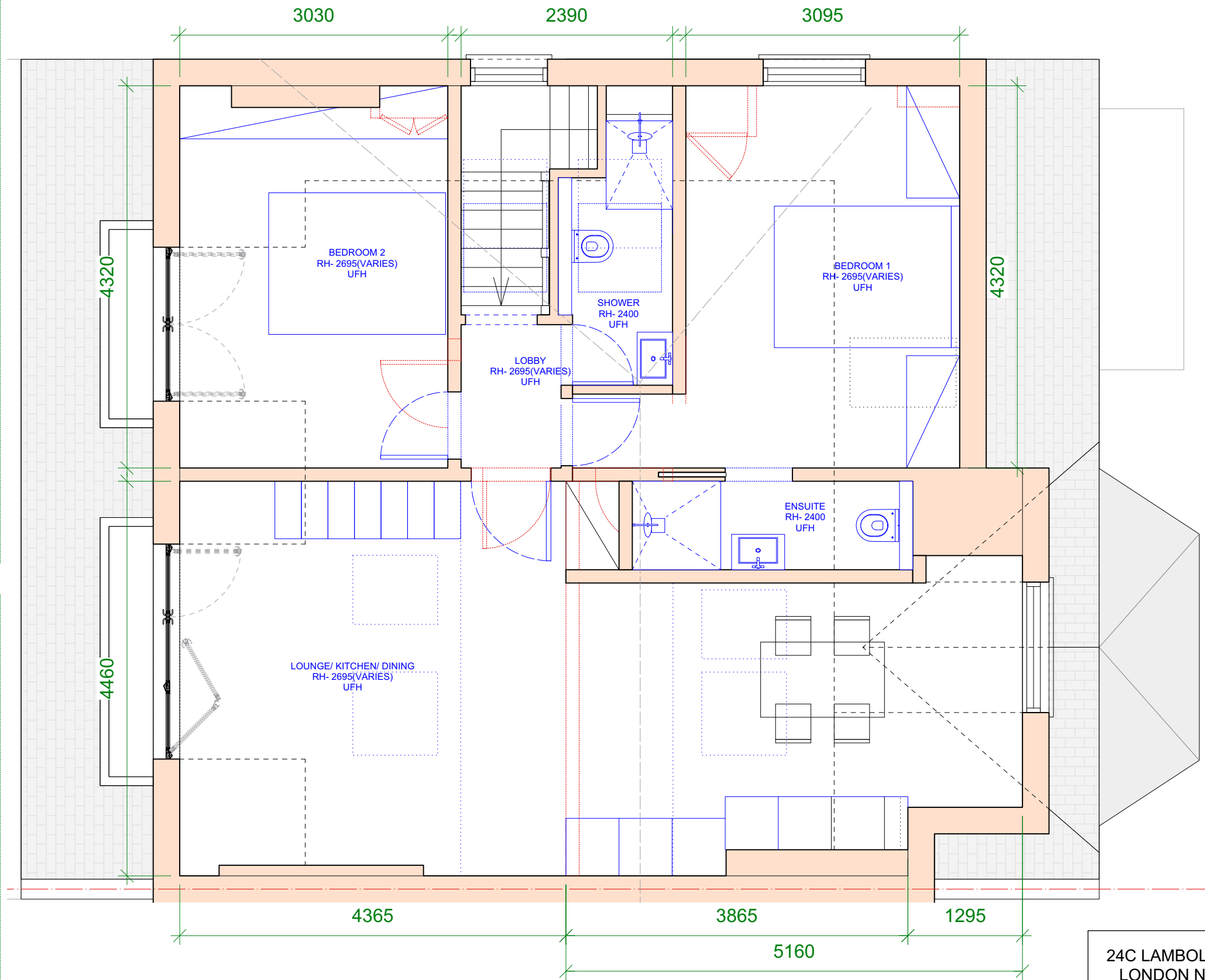

2 PROPOSED 2ND FLOOR PLAN  
SK-03 1:50@A3

scale 1:50@A3

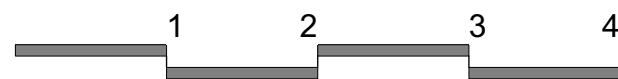

24C LAMBOLLE ROAD  
LONDON NW3 4HP

2ND FLOOR PLAN  
EXISTING AND PROPOSED

DRNG No SK-03A	SCALE 1:50, 1:100 @ A3	DATE MARCH 2020
-------------------	------------------------------	--------------------



**RICHMOND LONDON PROJECTS LTD**  
110 DERWENT AVENUE, EN4 8LZ  
Mob. 07888736851  
richmondandb@gmail.com

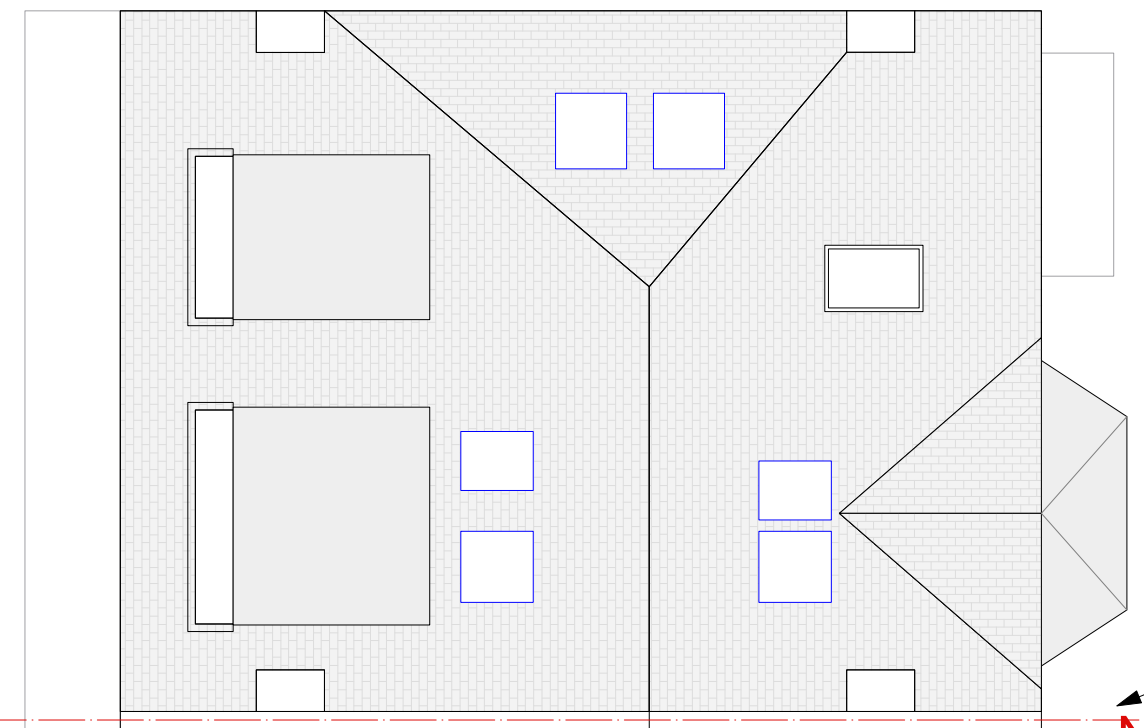
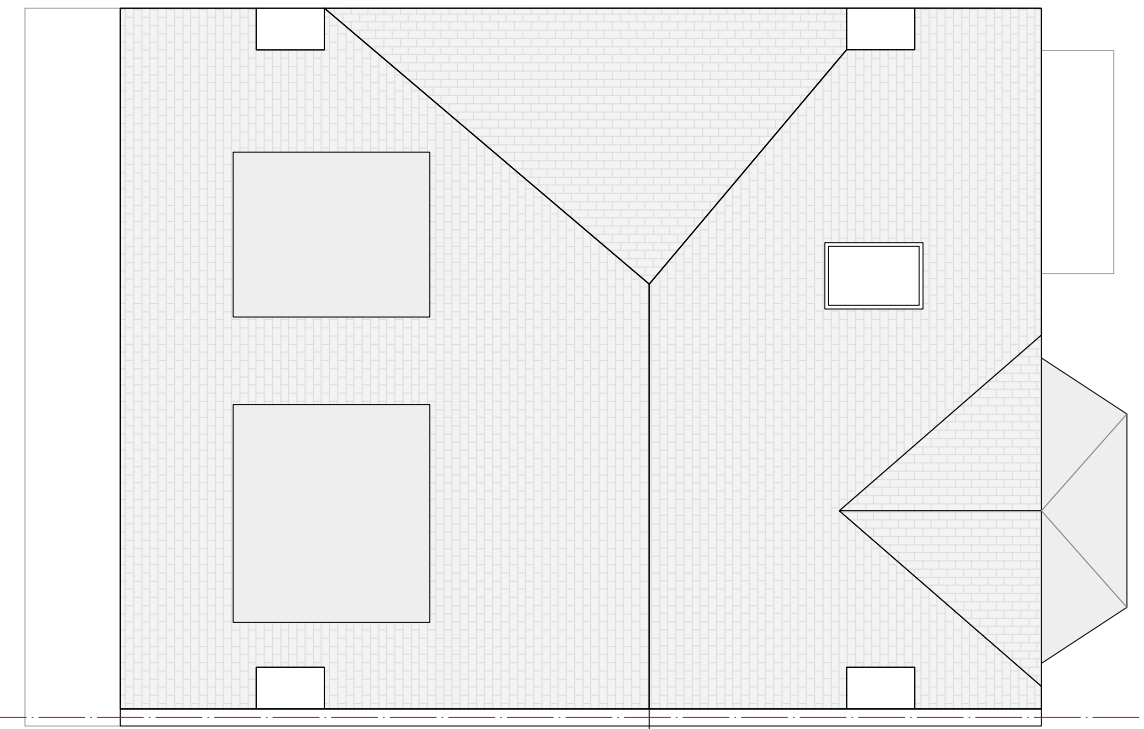
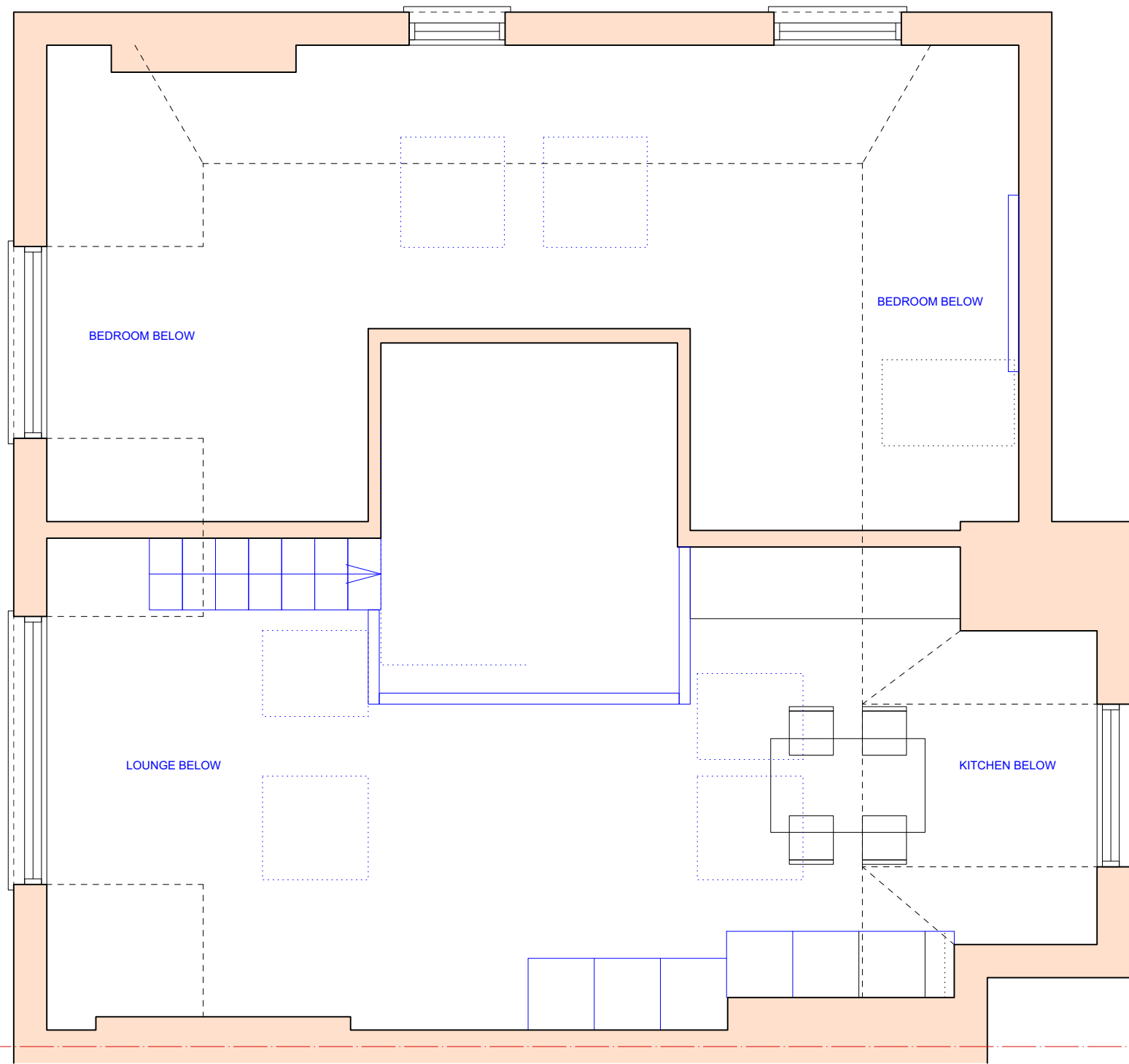

24C LAMBOLLE ROAD  
LONDON NW3 4HP

LOFT AND ROOF PLAN  
PROPOSED

DRNG No SK-04A	SCALE 1:50, 1:100 @ A3	DATE MAR. 2020
-------------------	------------------------------	-------------------



**RICHMOND LONDON PROJECTS LTD**  
110 DERWENT AVENUE, EN4 8LZ  
Mob. 07888736851  
richmondandb@gmail.com



**1** FRONT ELEVATION\_EXISTING  
SK-05 1:100@A3



**3** REAR ELEVATION\_EXISTING  
SK-05 1:100@A3

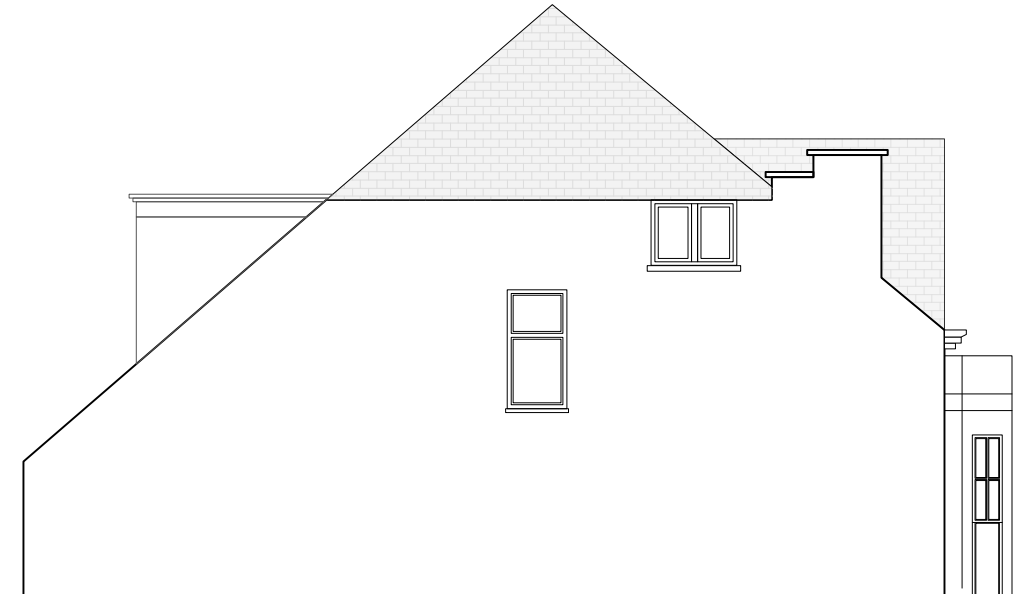

**5** SIDE ELEVATION\_EXISTING  
SK-05 1:100@A3



**2** FRONT ELEVATION\_PROPOSED  
SK-05 1:100@A3

LINE AND POSITION OF DORMERS TO REMAIN AS EXISTING  
MOULDINGS TO BE REPLICATED  
ON NEW DOORS. NEW DOORS  
TO FOLLOW EXISTING  
PROPORTIONS & LINES OF  
HEADS AND CILLS.

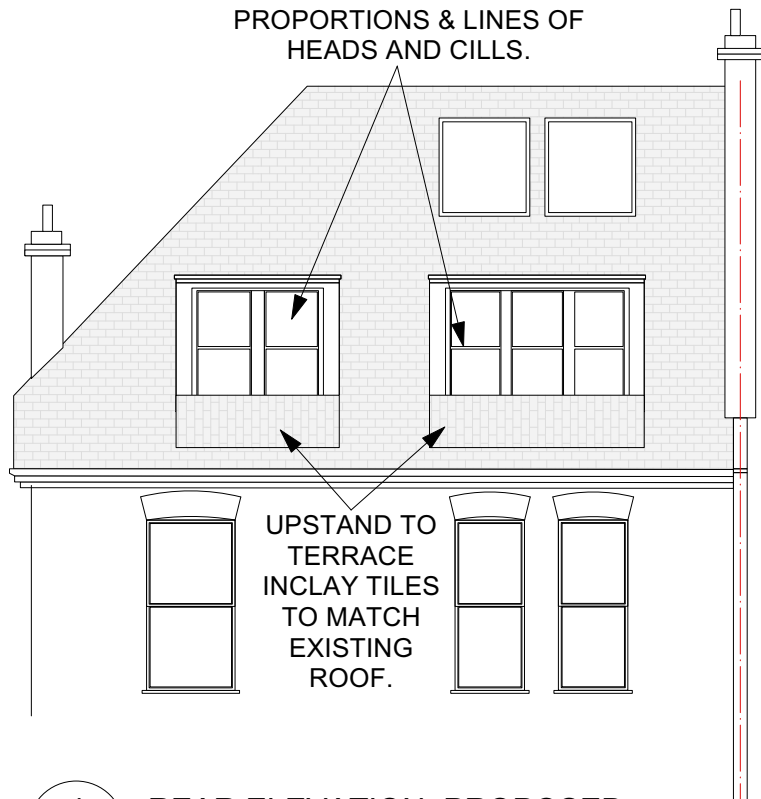

**4** REAR ELEVATION\_PROPOSED  
SK-05 1:100@A3

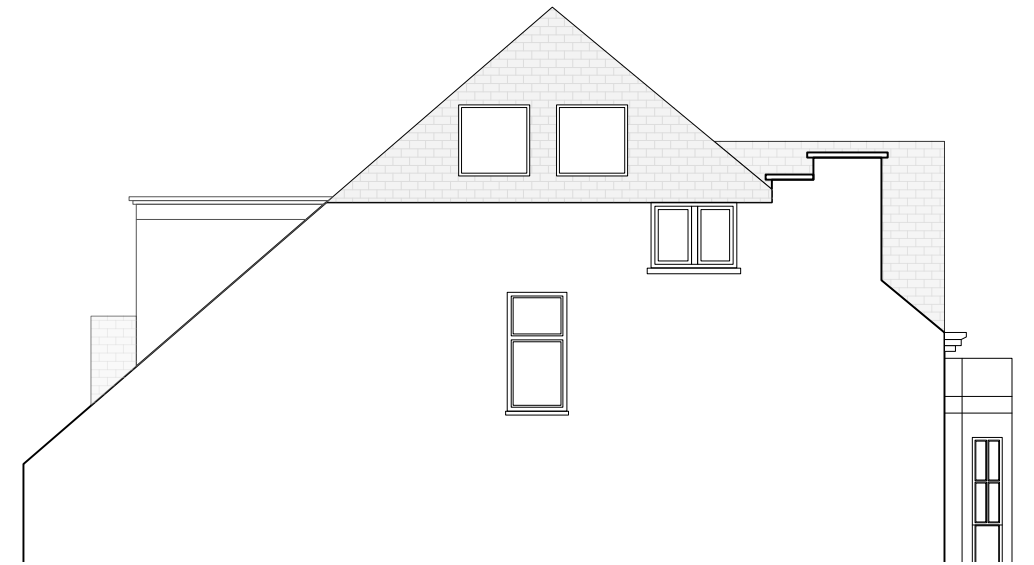

**6** SIDE ELEVATION\_PROPOSED  
SK-05 1:100@A3

24C LAMBOLLE ROAD  
LONDON NW3 4HP

ELEVATIONS  
EXISTING AND PROPOSED

DRNG No SK-05A	SCALE 1:100 @ A3	DATE MAR. 2020
-------------------	---------------------	-------------------

scale 1:100@A3



**RICHMOND LONDON PROJECTS LTD**  
110 DERWENT AVENUE, EN4 8LZ  
Mob. 07888736851  
richmondandb@gmail.com