

External Facade Elevation  
Scale: 1:20 @ A3

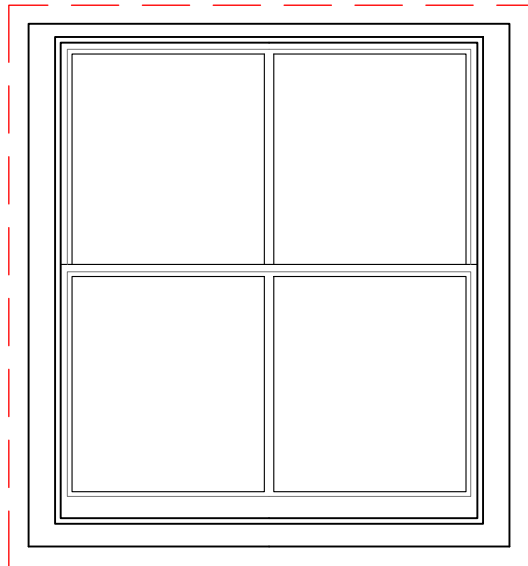

Plastic ventilation grille  
(Ø110mm)

8 Mornington Crescent - Basement

Installation Methodology

The subcontractor is expected to properly survey and document the condition of the existing building fabric to enable the placement of the Sonair to have minimum impact on the building fabric. The information surveyed should include, but not be limited to, consideration of the age and likely resilience of the existing external and internal building fabric affected by the works, such as brickwork, wall panelling, joinery and external architraves. In alignment with the details of the approved Listed Building Consent, the subcontractor is required to set-out the position of the ventilation system on site. The positions are to be agreed with CSjv Built Heritage Consultant prior to the commencement of the works. Further details of the proposed penetration process are to be agreed with CSjv Built Heritage Consultant prior to the commencement of the works.

<table border="1"> <thead> <tr> <th>Revision</th> <th>Date</th> <th>Amendment</th> </tr> </thead> <tbody> <tr> <td>1.0</td> <td>06-12-2021</td> <td>Issued for planning application.</td> </tr> <tr> <td> </td> <td> </td> <td> </td> </tr> <tr> <td> </td> <td> </td> <td> </td> </tr> <tr> <td> </td> <td> </td> <td> </td> </tr> <tr> <td> </td> <td> </td> <td> </td> </tr> <tr> <td> </td> <td> </td> <td> </td> </tr> </tbody> </table>	Revision	Date	Amendment	1.0	06-12-2021	Issued for planning application.																<p>Do not reproduce this drawing without written permission. All dimensions are in millimetres unless stated otherwise.</p>	<ul style="list-style-type: none"> <li><span style="color: red;">■</span> = Proposed Cast Iron ventilation grille a) to be painted black if it is within brickwork b) to be painted to match render if it is within stucco</li> <li><span style="border: 1px dashed red; display: inline-block; width: 10px; height: 10px; vertical-align: middle;"></span> = Existing window openings where internal secondary glazing will be installed. The scope of secondary glazing work is limited to these openings only.</li> <li><span style="border: 1px solid red; display: inline-block; width: 10px; height: 10px; vertical-align: middle;"></span> = Proposed Black UPVc Roof Cowl with lead flashing set behind parapet within mansard roof</li> </ul>	<ul style="list-style-type: none"> <li><span style="color: red;">●</span> = Proposed External Plastic Circular ventilation grille a) white to match render b) brown to match exposed brick</li> </ul>	<p><b>HS2</b> High Speed (HS2) Limited 1st - 3rd Floor The Podium 1 Eversholt Street London NW1 2DN</p>	<p><b>SKANSKA</b> Costain Skanska Joint Venture 9th Floor The Tower 1 Eversholt Street London NW1 2DN</p>	<p>Site Address: 8 Mornington Crescent, London, NW1 Basement - Bedroom</p> <p>Drawing Title: <b>External Elevation With Location Of External Grille</b></p> <table border="1"> <tr> <td>Drawn by:</td> <td>Reviewed by:</td> <td>Checked by:</td> <td>Presentation Scale:</td> </tr> <tr> <td>AP</td> <td>AP</td> <td>OB</td> <td>1:20 @ A3</td> </tr> </table> <p>Date: 06-12-2021 Drawing No: WPI P066 NI - 8 MC-EX-EL-01 Revision: 1.0</p>	Drawn by:	Reviewed by:	Checked by:	Presentation Scale:	AP	AP	OB	1:20 @ A3
Revision	Date	Amendment																																	
1.0	06-12-2021	Issued for planning application.																																	
Drawn by:	Reviewed by:	Checked by:	Presentation Scale:																																
AP	AP	OB	1:20 @ A3																																

Drawing Not For Construction

External Facade Elevation  
Scale: 1:20 @ A3

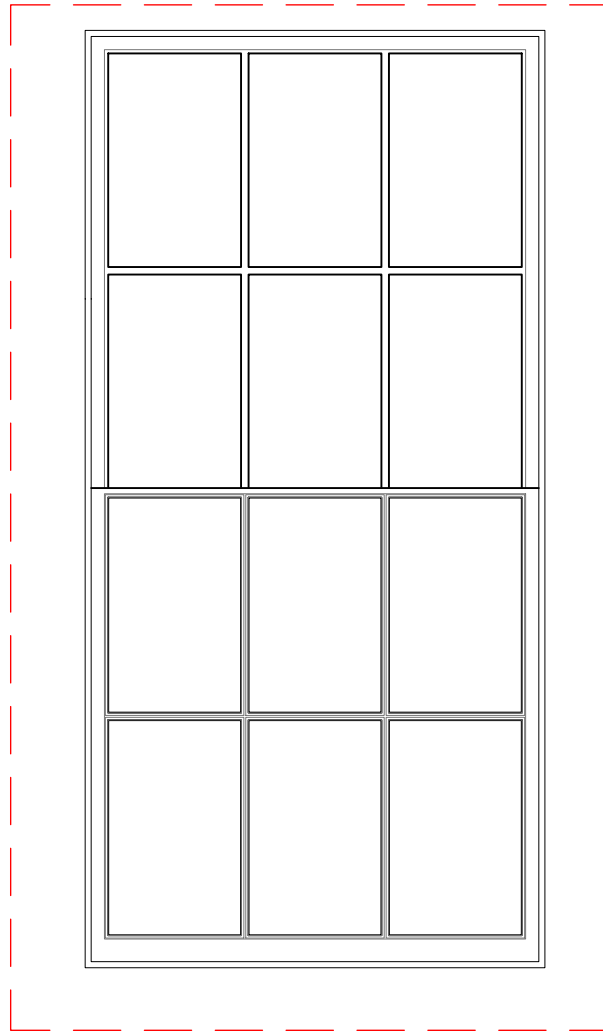

Plastic ventilation grille  
(Ø110mm)

8 Mornington Crescent - First Floor

Installation Methodology

The subcontractor is expected to properly survey and document the condition of the existing building fabric to enable the placement of the Sonair to have minimum impact on the building fabric. The information surveyed should include, but not be limited to, consideration of the age and likely resilience of the existing external and internal building fabric affected by the works, such as brickwork, wall panelling, joinery and external architraves. In alignment with the details of the approved Listed Building Consent, the subcontractor is required to set-out the position of the ventilation system on site. The positions are to be agreed with CSjv Built Heritage Consultant prior to the commencement of the works. Further details of the proposed penetration process are to be agreed with CSjv Built Heritage Consultant prior to the commencement of the works.

<table border="1"> <thead> <tr> <th>Revision</th> <th>Date</th> <th>Amendment</th> </tr> </thead> <tbody> <tr> <td>1.0</td> <td>06-12-2021</td> <td>Issued for planning application.</td> </tr> <tr> <td> </td> <td> </td> <td> </td> </tr> <tr> <td> </td> <td> </td> <td> </td> </tr> <tr> <td> </td> <td> </td> <td> </td> </tr> <tr> <td> </td> <td> </td> <td> </td> </tr> <tr> <td> </td> <td> </td> <td> </td> </tr> </tbody> </table>	Revision	Date	Amendment	1.0	06-12-2021	Issued for planning application.																<p>Do not reproduce this drawing without written permission. All dimensions are in millimetres unless stated otherwise.</p>	<ul style="list-style-type: none"> <li><span style="color: red;">■</span> = Proposed Cast Iron ventilation grille a) to be painted black if it is within brickwork b) to be painted to match render if it is within stucco</li> <li><span style="color: red;">- - -</span> = Existing window openings where internal secondary glazing will be installed. The scope of secondary glazing work is limited to these openings only.</li> <li><span style="color: red;">□</span> = Proposed Black UPVc Roof Cowl with lead flashing set behind parapet within mansard roof</li> </ul>	<ul style="list-style-type: none"> <li><span style="color: red;">●</span> = Proposed External Plastic Circular ventilation grille a) white to match render b) brown to match exposed brick</li> </ul>	<p><b>HS2</b> High Speed (HS2) Limited 1st - 3rd Floor The Podium 1 Eversholt Street London NW1 2DN</p>	<p><b>SKANSKA</b> Costain Skanska Joint Venture 9th Floor The Tower 1 Eversholt Street London NW1 2DN</p>	<p>Site Address: 8 Mornington Crescent, London, NW1 First Floor</p> <p>External Elevation With Location Of External Grille</p> <table border="1"> <tr> <td>Drawn by:</td> <td>Reviewed by:</td> <td>Checked by:</td> <td>Presentation Scale:</td> </tr> <tr> <td>AP</td> <td>AP</td> <td>OB</td> <td>1:20 @ A3</td> </tr> </table> <p>Date: 06-12-2021 Drawing No: WPI P066 NI - 8 MC-EX-EL-02 Revision: 1.0</p>	Drawn by:	Reviewed by:	Checked by:	Presentation Scale:	AP	AP	OB	1:20 @ A3
Revision	Date	Amendment																																	
1.0	06-12-2021	Issued for planning application.																																	
Drawn by:	Reviewed by:	Checked by:	Presentation Scale:																																
AP	AP	OB	1:20 @ A3																																

Drawing Not For Construction

**External Facade Elevation**  
Scale: 1:20 @ A3

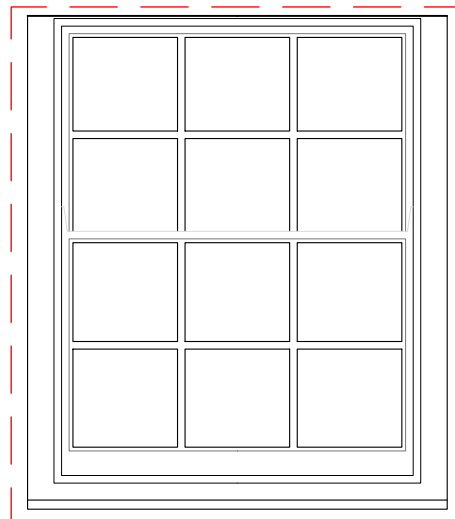

Plastic ventilation grille  
(Ø110mm)

8 Mornington Crescent - Third Floor

**Installation Methodology**

The subcontractor is expected to properly survey and document the condition of the existing building fabric to enable the placement of the Sonair to have minimum impact on the building fabric. The information surveyed should include, but not be limited to, consideration of the age and likely resilience of the existing external and internal building fabric affected by the works, such as brickwork, wall panelling, joinery and external architraves. In alignment with the details of the approved Listed Building Consent, the subcontractor is required to set-out the position of the ventilation system on site. The positions are to be agreed with CSJv Built Heritage Consultant prior to the commencement of the works. Further details of the proposed penetration process are to be agreed with CSJv Built Heritage Consultant prior to the commencement of the works.

<table border="1"> <thead> <tr> <th>Revision</th> <th>Date</th> <th>Amendment</th> </tr> </thead> <tbody> <tr> <td>1.0</td> <td>06-12-2021</td> <td>Issued for planning application.</td> </tr> <tr> <td> </td> <td> </td> <td> </td> </tr> <tr> <td> </td> <td> </td> <td> </td> </tr> <tr> <td> </td> <td> </td> <td> </td> </tr> <tr> <td> </td> <td> </td> <td> </td> </tr> <tr> <td> </td> <td> </td> <td> </td> </tr> <tr> <td> </td> <td> </td> <td> </td> </tr> </tbody> </table>	Revision	Date	Amendment	1.0	06-12-2021	Issued for planning application.																			<p>Do not reproduce this drawing without written permission. All dimensions are in millimetres unless stated otherwise.</p>	<ul style="list-style-type: none"> <li><span style="color: red;">■</span> = Proposed Cast Iron ventilation grille a) to be painted black if it is within brickwork b) to be painted to match render if it is within stucco</li> <li><span style="border: 1px dashed red; padding: 2px;"> </span> = Existing window openings where internal secondary glazing will be installed. The scope of secondary glazing work is limited to these openings only.</li> <li><span style="border: 1px solid red; padding: 2px;"> </span> = Proposed Black UPVc Roof Cowl with lead flashing set behind parapet within mansard roof</li> </ul>	<ul style="list-style-type: none"> <li><span style="color: red;">●</span> = Proposed External Plastic Circular ventilation grille a) white to match render b) brown to match exposed brick</li> </ul>	<p><b>HS2</b> High Speed (HS2) Limited 1st - 3rd Floor The Podium 1 Eversholt Street London NW1 2DN</p>	<p><b>SKANSKA</b> Costain Skanska Joint Venture 9th Floor The Tower 1 Eversholt Street London NW1 2DN</p>	<p>Site Address: 8 Mornington Crescent, London, NW1 Third Floor - Bedroom</p> <p>Drawing Title: <b>External Elevation With Location Of External Grille</b></p> <table border="1"> <tr> <td>Drawn by:</td> <td>Reviewed by:</td> <td>Checked by:</td> <td>Presentation Scale:</td> </tr> <tr> <td>AP</td> <td>AP</td> <td>OB</td> <td>1:20 @ A3</td> </tr> </table> <p>Date: 06-12-2021 Drawing No: WPI P066 NI - 8 MC-EX-EL-03 Revision: 1.0</p>	Drawn by:	Reviewed by:	Checked by:	Presentation Scale:	AP	AP	OB	1:20 @ A3
Revision	Date	Amendment																																				
1.0	06-12-2021	Issued for planning application.																																				
Drawn by:	Reviewed by:	Checked by:	Presentation Scale:																																			
AP	AP	OB	1:20 @ A3																																			

Drawing Not For Construction