

**8 PROPOSED BASEMENT PLAN**  
SCALE 1:100 @ A3

General Notes:  
 All dimensions are in millimeters unless noted otherwise.  
 All dimensions to be verified on site.  
 For any discrepancies and omissions, it is recipient's responsibility to verify the same specifically with the designer.  
 The copyright of this drawing is held by Statim Build. No unauthorized use or copies are permitted without our consent.



Statim Build  
 Ealing House,  
 33 Hanger Lane,  
 London, W5 3HJ  
 Contact: 0207 459 4194  
 Email: support@statimbuild.com

Client:  
 Bin He  
 Project Title:  
 CONVERSION OF SOUVENIR SHOP TO BUBBLE TEA SHOP  
 Project Address:  
 229 Camden High Street, London NW1 7BU, UK  
 Client ID:  
 1760605467

Drawing Title		Date: 26.11.2021
PROPOSED BASEMENT AND GROUND FLOOR PLAN		
Scale	1:100	A3
Drawn By:	Checked By:	Approved By:
FK	SM	MO
Drawing No.	Revisions	
SB21/BH/005	00	

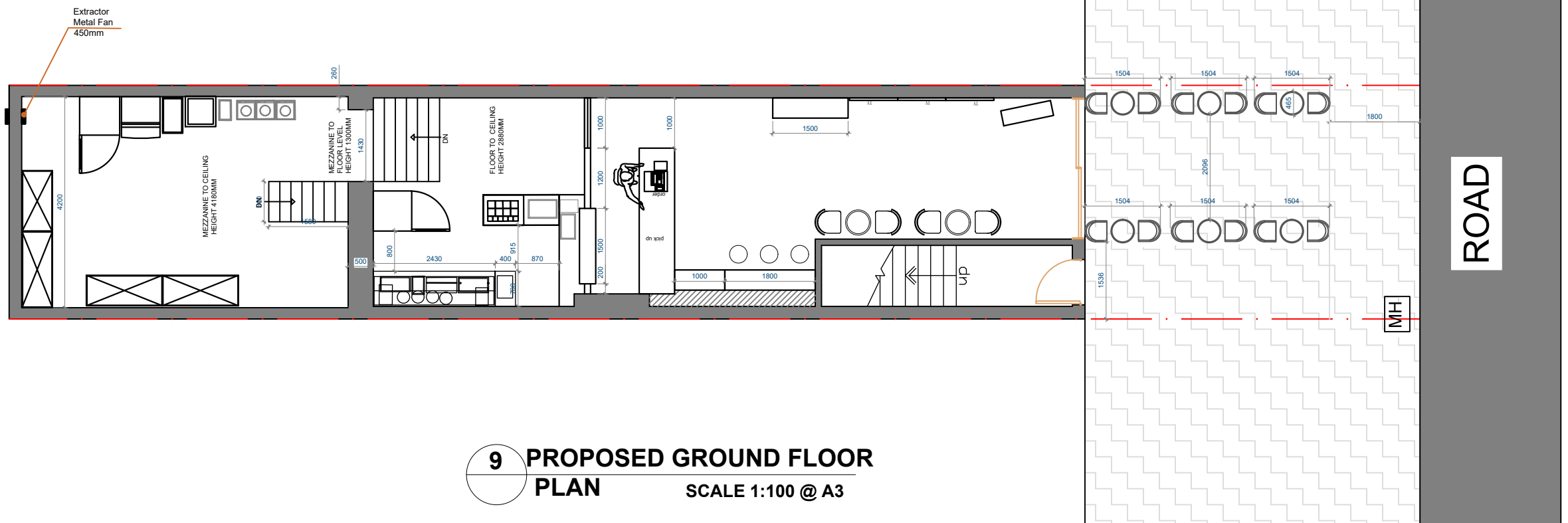

**9 PROPOSED GROUND FLOOR PLAN**  
SCALE 1:100 @ A3

