

Note:

This is an architectural survey for planning and costing purposes to an accuracy of 3%.

Owing to inaccessibility, the following items have been shown indicatively: neighbouring buildings, parapet gable angles, chimneys, roof and wall build-ups, joist spacing, internal timber trusses and skylights, opening frames, rainwater goods, protruding copings, and chimney details.

JORDAN

Ideas. Created

Jordan Design Ltd.,  
18 Grafton Mews,  
London,  
W1T 5JG,  
T: +44(0)20 76364000  
www.jordan-design.co.uk

Do not scale from this drawing, use figured dimensions only.  
This drawing is copyright and shall not be reproduced nor used for any other purpose without the written permission of the designer.  
Any queries arising from this drawing are to be referred to the designer.

Unless otherwise specified dimensions are in millimeters

CLIENT:	Jordan Design Ltd		
PROJECT:	18 Grafton Mews Refurbishment		
DATE:			
TITLE:	EXISTING GROUND FLOOR PLAN		
MATERIAL:	N/A		
FINISH:	N/A		
DWG NO.	E - 01 - GF - PLAN		REVISION: -
SHEET: 1 OF 10	DATE: 29/05/2021	SCALE:	
DRAWN BY: SC	REVIEWED BY: XX	1:50 @ A3	

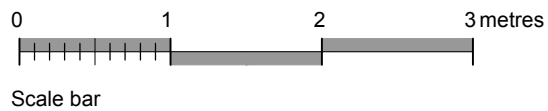
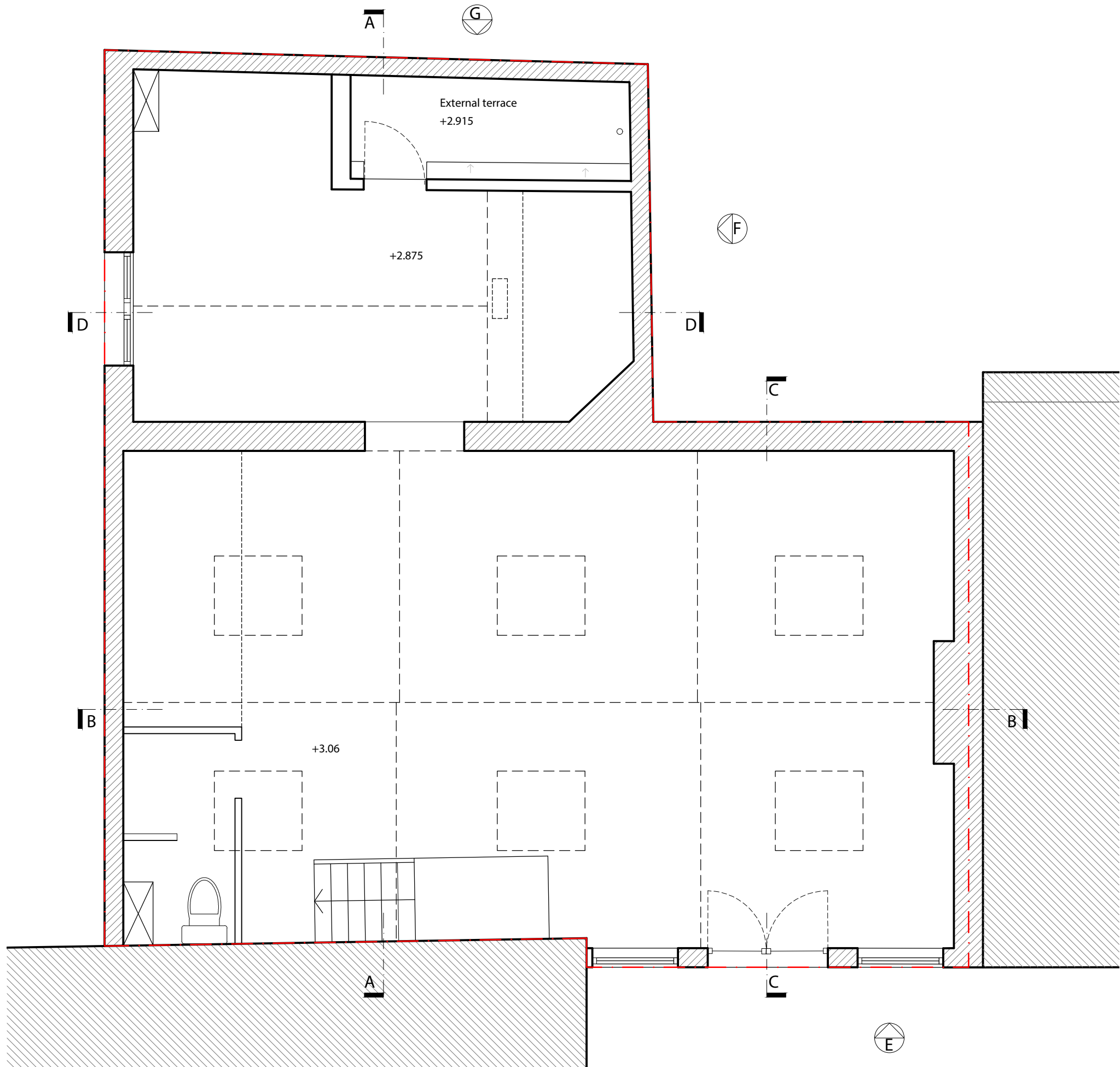

Note:

This is an architectural survey for planning and costing purposes to an accuracy of 3%.

Owing to inaccessibility, the following items have been shown indicatively: neighbouring buildings, parapet gable angles, chimneys, roof and wall build-ups, joist spacing, internal timber trusses and skylights, opening frames, rainwater goods, protruding copings, and chimney details.

JORDAN  
Ideas. Created.

Jordan Design Ltd.,  
18 Grafton Mews,  
London,  
W1T 5JG.  
T: +44(0)20 76364000  
www.jordandesign.co.uk

Do not scale from this drawing, use figured dimensions only.  
This drawing is copyright and shall not be reproduced nor used for any other purpose without the written permission of the designer.  
Any queries arising from this drawing are to be referred to the designer.  
Unless otherwise specified dimensions are in millimeters.

CLIENT: Jordan Design Ltd		
PROJECT: 18 Crafton Mews Refurbishment		
DATE:		
TITLE: EXISTING FF PLAN		
MATERIAL: N/A		
FINISH: N/A		
DWG NO. E - 09 - FF-PLAN	REVISION: A	
SHEET: 1 OF 10	DATE: 29/05/2021	SCALE: 1:50 @A3
DRAWN BY: SC	REVIEWED BY: JX	

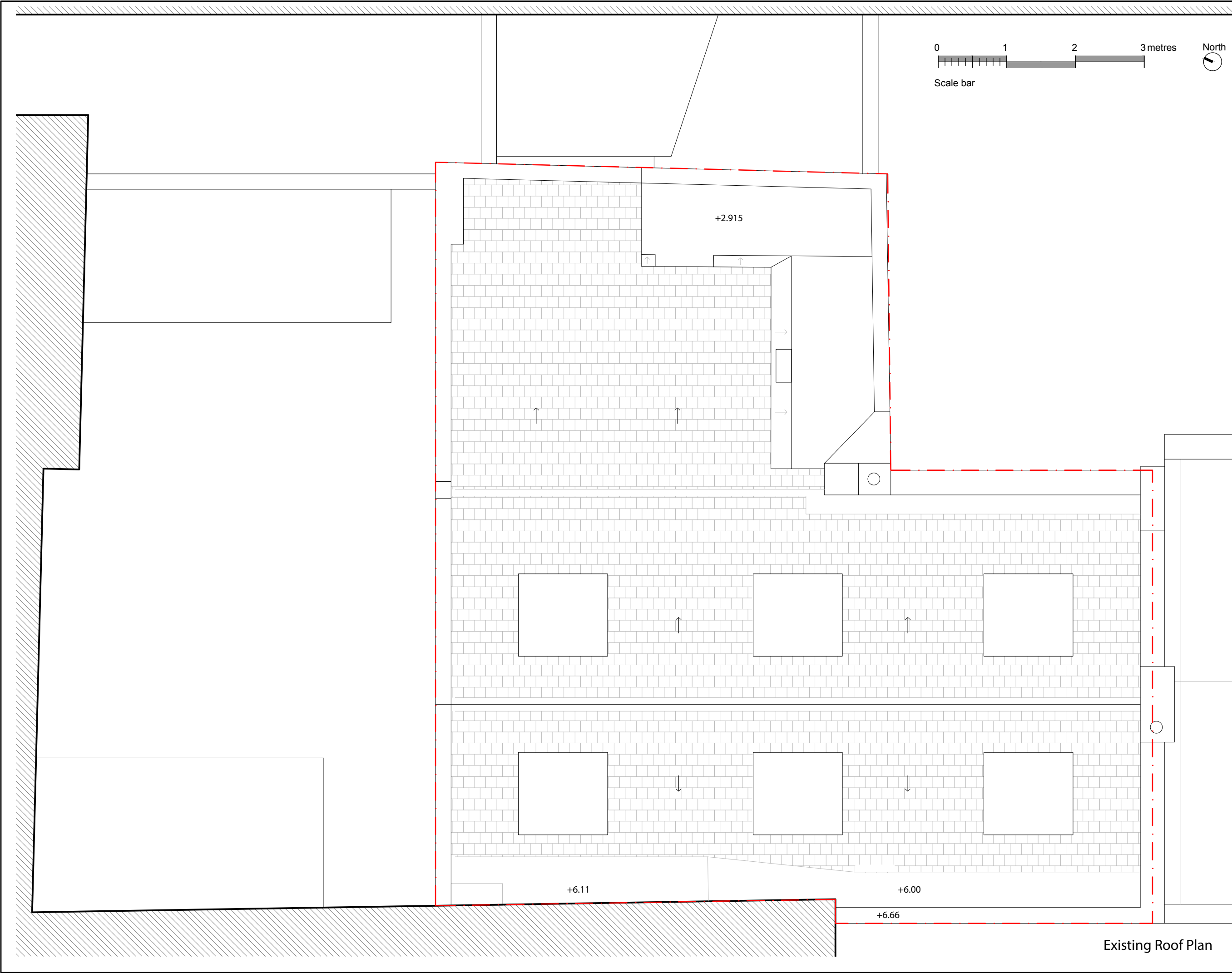

Note:

This is an architectural survey for planning and costing purposes to an accuracy of 3%.

Owing to inaccessibility, the following items have been shown indicatively: neighbouring buildings, parapet gable angles, chimneys, roof and wall build-ups, joist spacing, internal timber trusses and skylights, opening frames, rainwater goods, protruding copings, and chimney details.

JORDAN

Created

Jordan Design Ltd.,  
18 Grafton Mews,  
London,  
W1T 5JG.  
T: +44(0)20 76364000  
www.jordandesign.co.uk

Do not scale from this drawing, use figured dimensions only.

This drawing is copyright and shall not be reproduced nor used for any other purpose without the written permission of the designer.

Any queries arising from this drawing are to be referred to the designer.

Unless otherwise specified dimensions are in millimeters

CLIENT:	Jordan Design Ltd	
PROJECT:	18 Grafton Mews Refurbishment	
DATE:		
TITLE:	EXISTING ROOF PLAN	
MATERIAL:	N/A	
FINISH:	N/A	
DWG NO.	E - 10 - ROOF PLAN	
SHEET: 1 OF 10	DATE: 29/05/2021	SCALE: 1:50 @A3
DRAWN BY: SC	REVIEWED BY: JX	

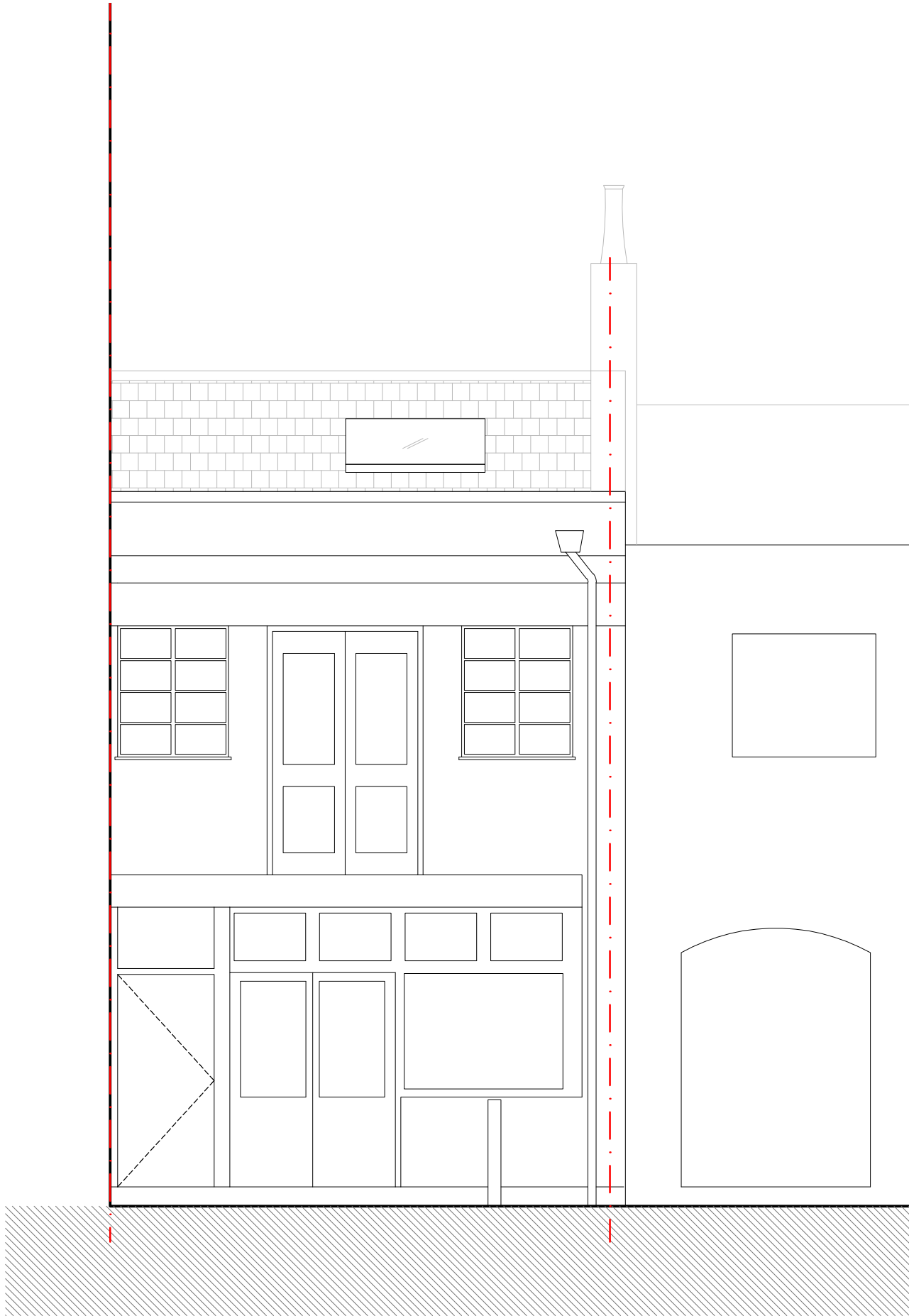

Scale bar

Note:

This is an architectural survey for planning and costing purposes to an accuracy of 3%

Owing to inaccessibility, the following items have been shown indicatively: neighbouring buildings, parapet gable angles, chimneys, roof and wall build-ups, joist spacing, internal timber trusses and skylights, opening frames, rainwater goods, protruding copings, and chimney details.

JORDAN

Ideas. Created  
Jordan Design Ltd.,  
18 Grafton Mews,  
London,  
W1T 5JG,  
T: +44(0)20 76364000  
www.jordandesign.co.uk

Do not scale from this drawing, use figured dimensions only.  
This drawing is copyright and shall not be reproduced nor used for any other purpose without the written permission of the designer.  
Any queries arising from this drawing are to be referred to the designer.

Unless otherwise specified dimensions are in millimeters

CLIENT: Jordan Design Ltd

PROJECT: 18 Grafton Mews Refurbishment

SITE:

EXISTING ELEVATION E

MATERIAL: N/A

FINISH: N/A

DWG NO. E - 06 - ELEVATION-E

REVISION: -

SHEET: 1 OF 10 DATE: 29/05/2021 SCALE: 1:50 @A3

DRAWN BY: SC REVIEWED BY: XX

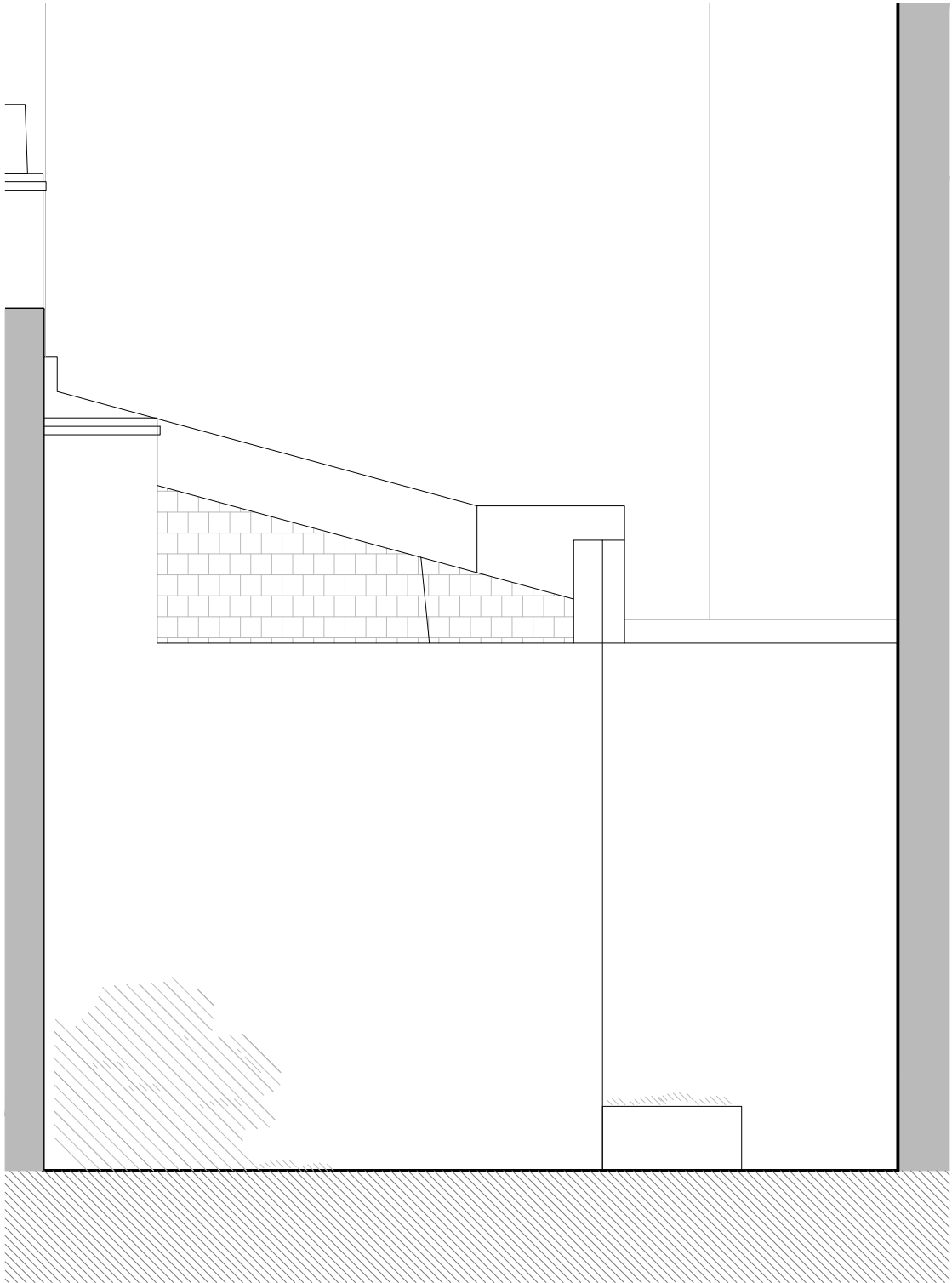

Existing Elevation F

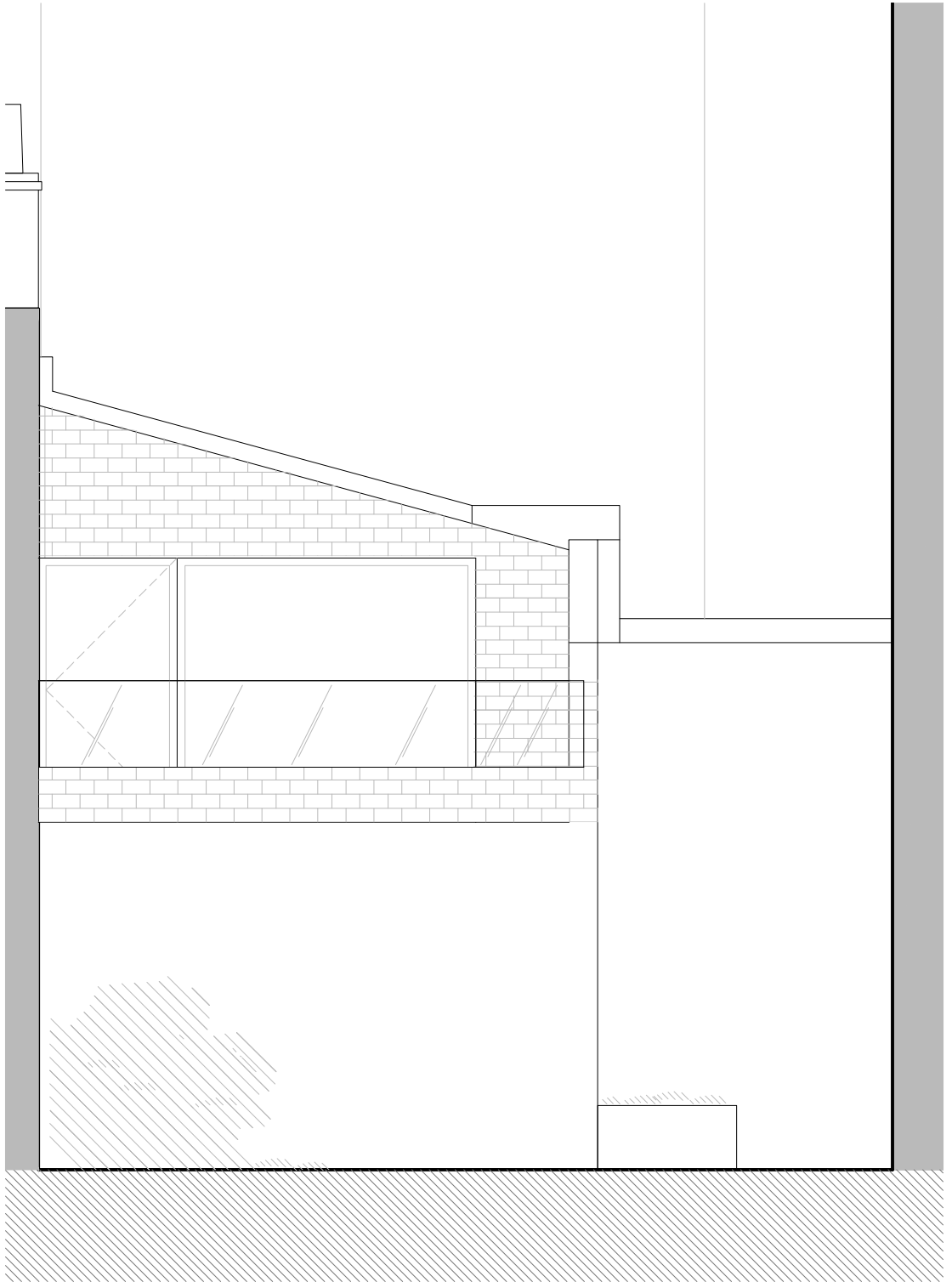

Proposed Elevation F

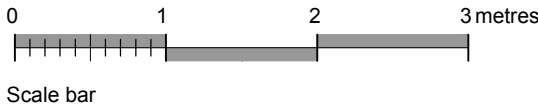

Note:

This is an architectural survey for planning and costing purposes to an accuracy of 3%

Owing to inaccessibility, the following items have been shown indicatively: neighbouring buildings, parapet gable angles, chimneys, roof and wall build-ups, joist spacing, internal timber trusses and skylights, opening frames, rainwater goods, protruding copings, and chimney details.

JORDAN

Ideas. Created

Jordan Design Ltd.,  
18 Grafton Mews,  
London,  
W1T 5JG,  
T: +44(0)20 76364000  
www.jordandesign.co.uk

Do not scale from this drawing, use figured dimensions only.  
This drawing is copyright and shall not be reproduced nor used for any other purpose without the written permission of the designer.  
Any queries arising from this drawing are to be referred to the designer.

Unless otherwise specified dimensions are in millimetres

CLIENT:	Jordan Design Ltd		
PROJECT:	18 Grafton Mews Refurbishment		
SITE:			
TITLE:	EXISTING / PROPOSED ELEVATION F		
MATERIAL:	N/A		
FINISH:	N/A		
DWG NO:	E - 07 - E&P ELEVATION F		REVISION: -
SHEET: 1 OF 10	DATE: 29/05/2021	SCALE:	1:50 @A3
DRAWN BY: SC	REVIEWED BY: XX		

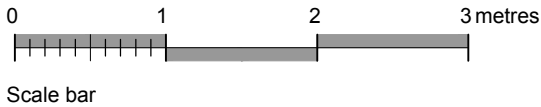
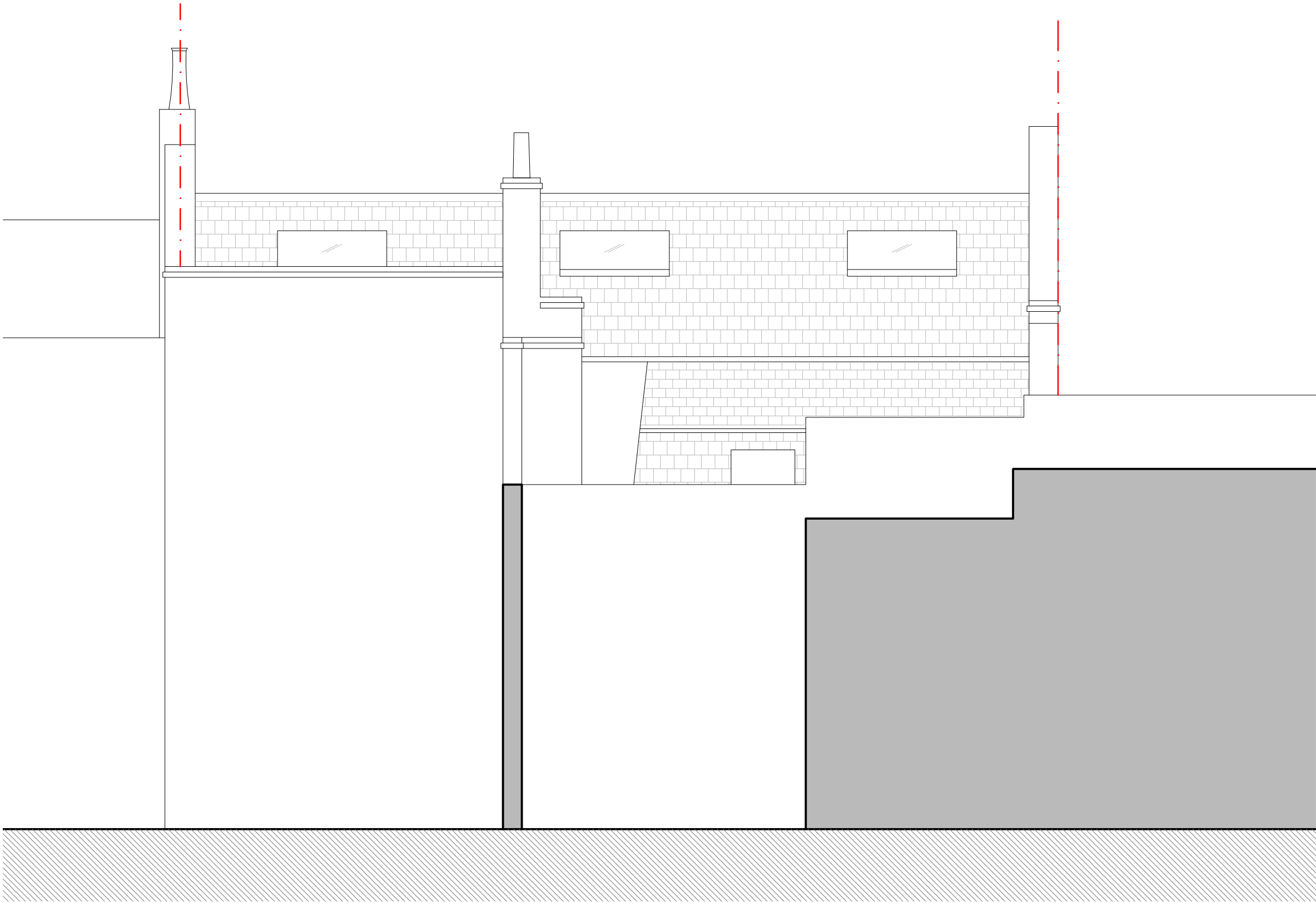

Note:

This is an architectural survey for planning and costing purposes to an accuracy of 3%

Owing to inaccessibility, the following items have been shown indicatively: neighbouring buildings, parapet gable angles, chimneys, roof and wall build-ups, joist spacing, internal timber trusses and skylights, opening frames, rainwater goods, protruding copings, and chimney details.

JORDAN  
ideas. Created

Jordan Design Ltd.,  
18 Grafton Mews,  
London,  
W1F 5JG.  
T: +44(0)20 76364000  
www.jordandesign.co.uk

Do not scale from this drawing, use figured dimensions only.  
This drawing is copyright and shall not be reproduced nor used for any other purpose without the written permission of the designer.  
Any queries arising from this drawing are to be referred to the designer.  
Unless otherwise specified dimensions are in millimeters

CLIENT: Jordan Design Ltd	
PROJECT: 18 Grafton Mews Refurbishment	
UNIT:	
TITLE	
EXISTING ELEVATION G	
MATERIAL: N/A	
FINISH: N/A	
DWG NO:	REVISION:
E - 08 - ELEVATION-G	-
SHEET: 1 OF 10	DATE: 29/05/2021
DRAWN BY: SC	REVIEWED BY: XX
SCALE: 1:50 @A3	

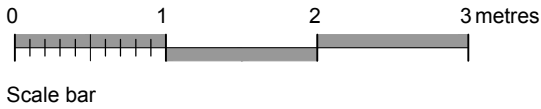
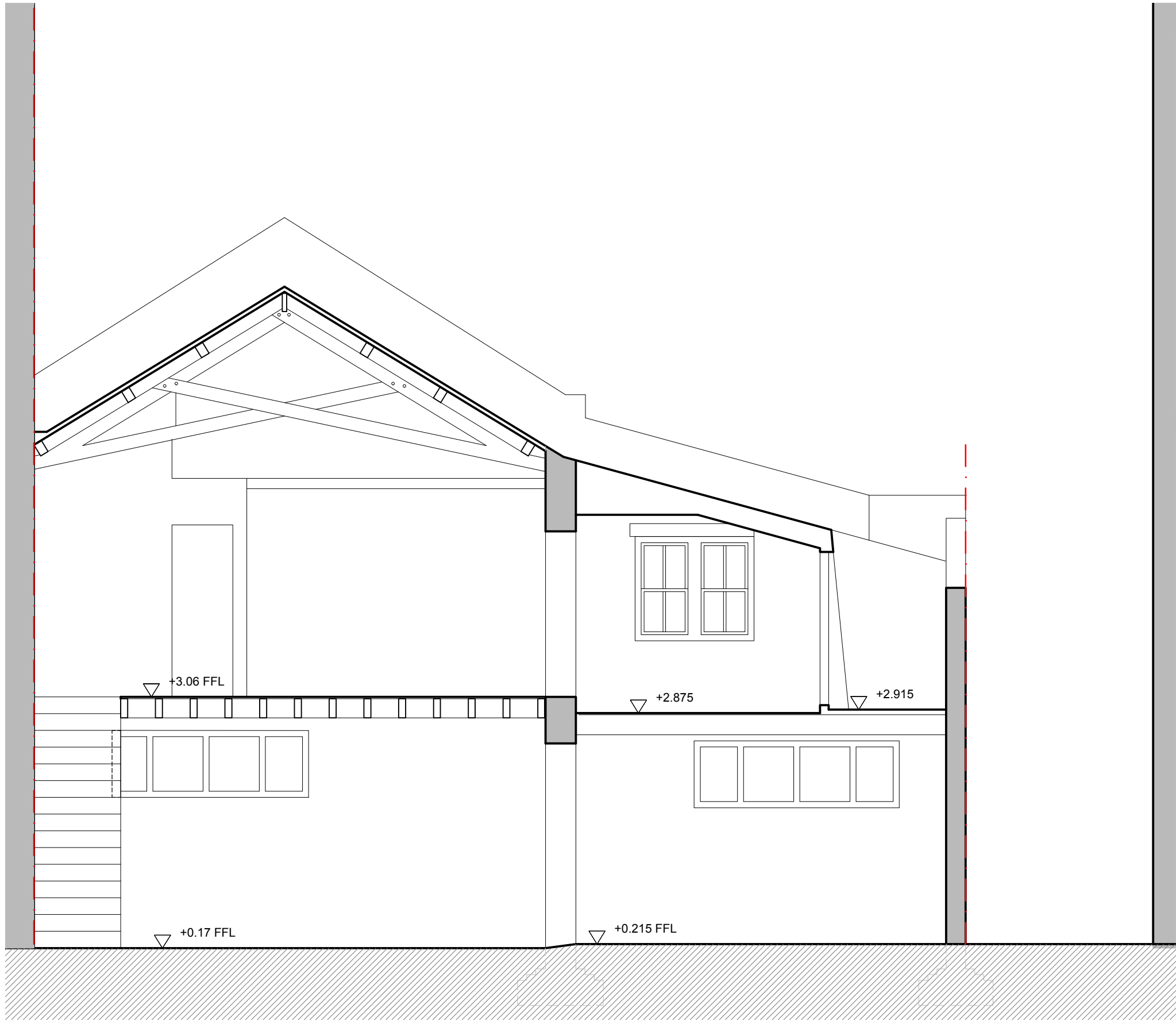

Note:

This is an architectural survey for planning and costing purposes to an accuracy of 3%

Owing to inaccessibility, the following items have been shown indicatively: neighbouring buildings, parapet gable angles, chimneys, roof and wall build-ups, joist spacing, internal timber trusses and skylights, opening frames, rainwater goods, protruding copings, and chimney details.

JORDAN

Ideas. Created  
Jordan Design Ltd.,  
18 Grafton Mews,  
London,  
W1T 5JG,  
T: +44(0)20 72364000  
www.jordandesign.co.uk

Do not scale from this drawing, use figured dimensions only.  
This drawing is copyright and shall not be reproduced nor used for any other purpose without the written permission of the designer.  
Any queries arising from this drawing are to be referred to the designer.  
Unless otherwise specified dimensions are in millimeters

CLIENT:	Jordan Design Ltd		
PROJECT:	18 Grafton Mews Refurbishment		
DATE:			
TITLE:	EXISTING SECTION A		
MATERIAL:	N/A		
FINISH:	N/A		
DWG NO.	E - 02 - SEC-A		REVISION: -
SHEET: 1 OF 10	DATE: 29/05/2021	SCALE: 1:50 @A3	
DRAWN BY: SC	REVIEWED BY: XX		

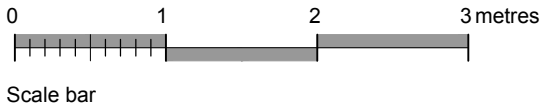
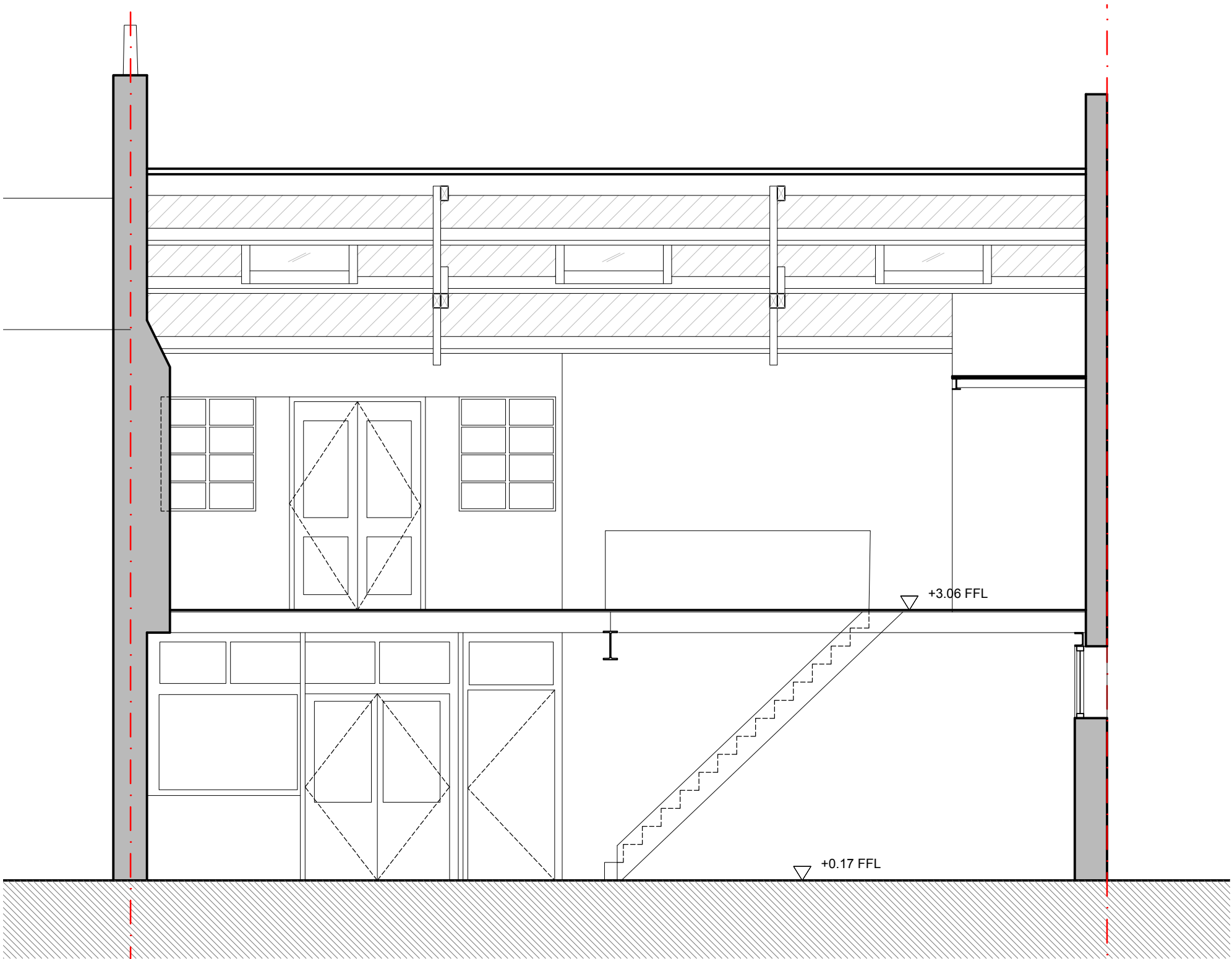

Note:

This is an architectural survey for planning and costing purposes to an accuracy of 3%.

Owing to inaccessibility, the following items have been shown indicatively: neighbouring buildings, parapet gable angles, chimneys, roof and wall build-ups, joist spacing, internal timber trusses and skylights, opening frames, rainwater goods, protruding copings, and chimney details.

JORDAN  
Ideas. Created

Jordan Design Ltd.,  
18 Grafton Mews,  
London,  
W1T 5JG,  
T: +44(0)20 76364000  
www.jordandesign.co.uk

Do not scale from this drawing, use figured dimensions only.  
This drawing is copyright and shall not be reproduced nor used for any other purpose without the written permission of the designer.  
Any queries arising from this drawing are to be referred to the designer.

Unless otherwise specified dimensions are in millimetres

CLIENT:	Jordan Design Ltd		
PROJECT:	18 Grafton Mews Refurbishment		
SITE:			
TITLE:	EXISTING SECTION B		
MATERIAL:	N/A		
FINISH:	N/A		
DWG NO:	E - 03 - SEC-B		REVISION: -
SHEET: 1 OF 10	DATE: 29/05/2021	SCALE:	
DRAWN BY: SC	REVIEWED BY: XX	1:50 @A3	



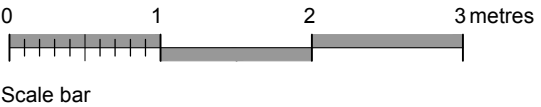
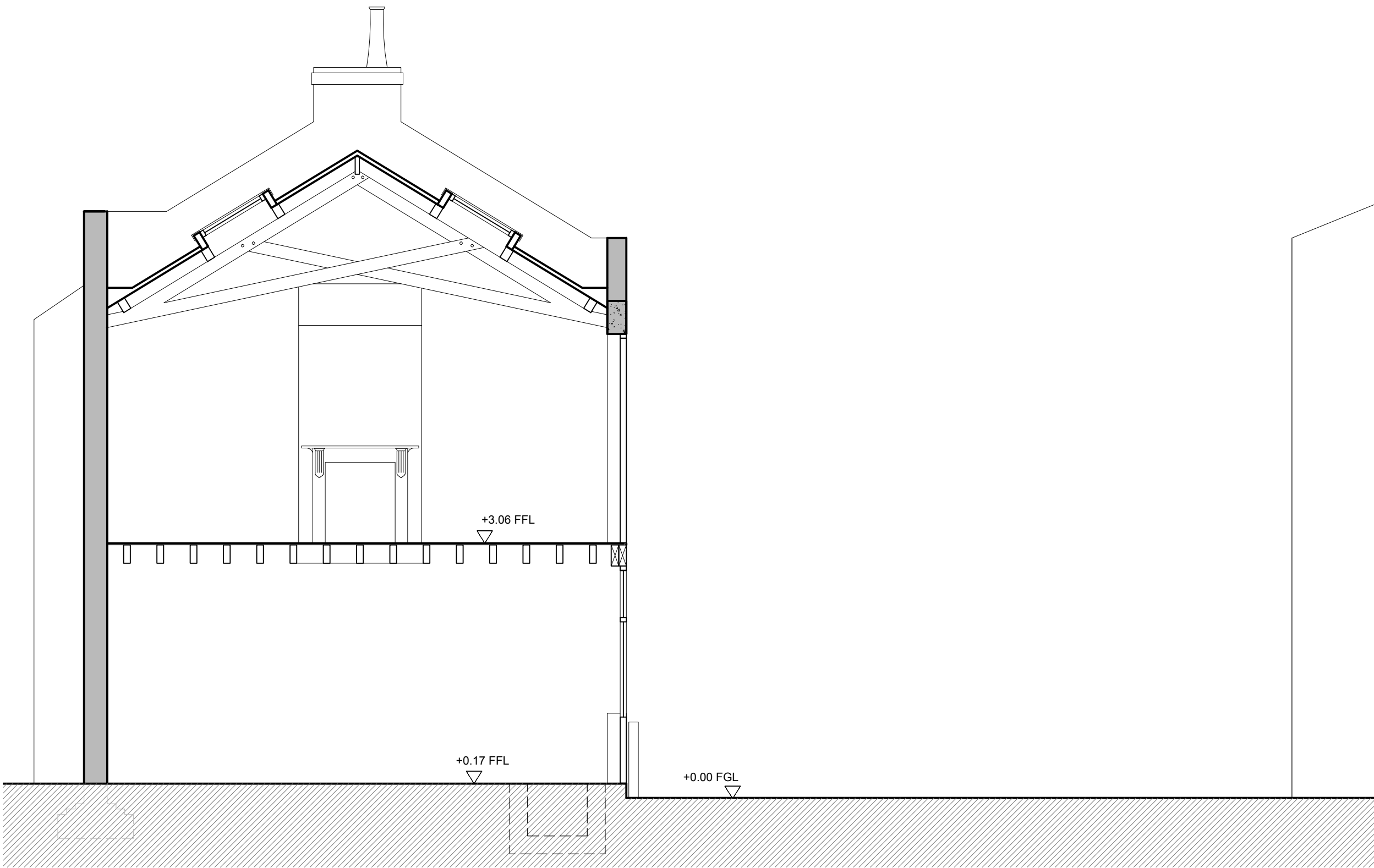

Note:

This is an architectural survey for planning and costing purposes to an accuracy of 3%

Owing to inaccessibility, the following items have been shown indicatively; neighbouring buildings, parapet gable angles, chimneys, roof and wall build-ups, joist spacing, internal timber trusses and skylights, opening frames, rainwater goods, protruding copings, and chimney details.

JORDAN

Jordan Design Ltd.  
18 Grafton Mews,  
London,  
W1F 5JG.  
T: +44(0)20 76364000  
www.jordandesign.co.uk

Do not scale from this drawing, use figured dimensions only.  
This drawing is copyright and shall not be reproduced nor used for any other purpose without the written permission of the designer.  
Any queries arising from this drawing are to be referred to the designer.  
Unless otherwise specified dimensions are in millimeters

CLIENT: Jordan Design Ltd	
PROJECT: 18 Grafton Mews Refurbishment	
UNIT:	
TITLE: EXISTING SECTION B	
MATERIAL: N/A	
FINISH: N/A	
DWG NO. E - 04 - SEC-C	
REVISION: -	
SHEET: 1 OF 10	
DATE: 29/05/2021	
SCALE: 1:50 @A3	
DRAWN BY: SC	
REVIEWED BY: XX	

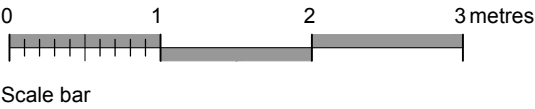
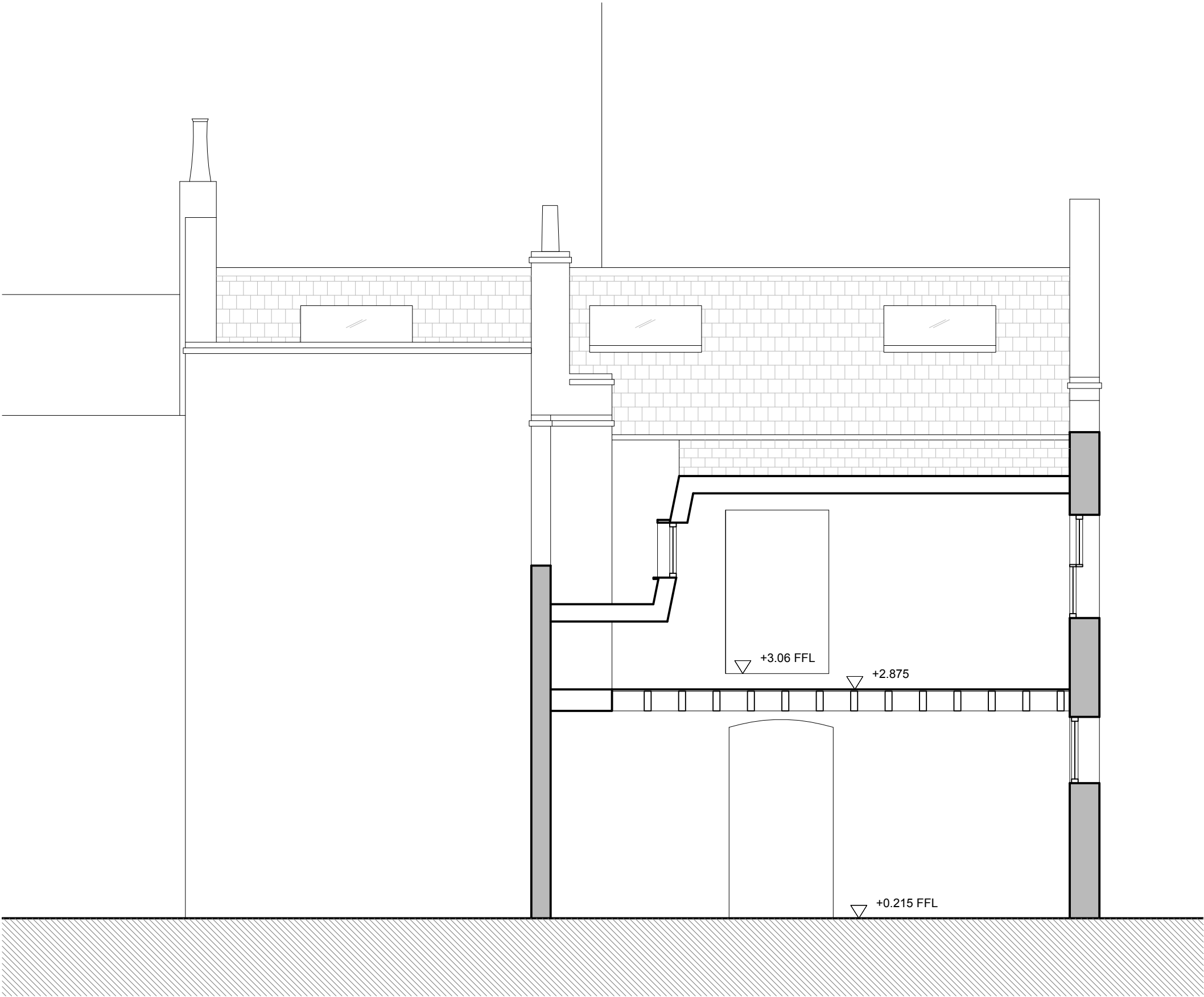

Note:

This is an architectural survey for planning and costing purposes to an accuracy of 3%

Owing to inaccessibility, the following items have been shown indicatively: neighbouring buildings, parapet gable angles, chimneys, roof and wall build-ups, joist spacing, internal timber trusses and skylights, opening frames, rainwater goods, protruding copings, and chimney details.

JORDAN

Ideas. Created  
Jordan Design Ltd.,  
18 Grafton Mews,  
London,  
W1T 5JG,  
T: +44(0)20 76364000  
www.jordandesign.co.uk

Do not scale from this drawing, use figured dimensions only.  
This drawing is copyright and shall not be reproduced nor used for any other purpose without the written permission of the designer.  
Any queries arising from this drawing are to be referred to the designer.

Unless otherwise specified dimensions are in millimeters

CLIENT: Jordan Design Ltd	
PROJECT: 18 Grafton Mews Refurbishment	
BRIEF:	
TITLE: EXISTING SECTION D	
MATERIAL: N/A	
FINISH: N/A	
DWG NO: E - 05 - SEC-D	REVISION: -
SHEET: 1 OF 10	DATE: 29/05/2021
DRAWN BY: SC	REVIEWED BY: XX
SCALE: 1:50 @A3	