

LEGEND

- ① rendered wall
- ② slim-lined glazed doors
- ③ kitchen extractor grille
- ④ translucent fixed glazing
- ⑤ high-level strip window
- ⑥ drainage hopper
- ⑦ glazed strip rooflight over
- ⑧ low pitch zinc panels
- ⑨ box gutter
- ⑩ ppc aluminium parapet coping
- ⑪ modify existing party wall

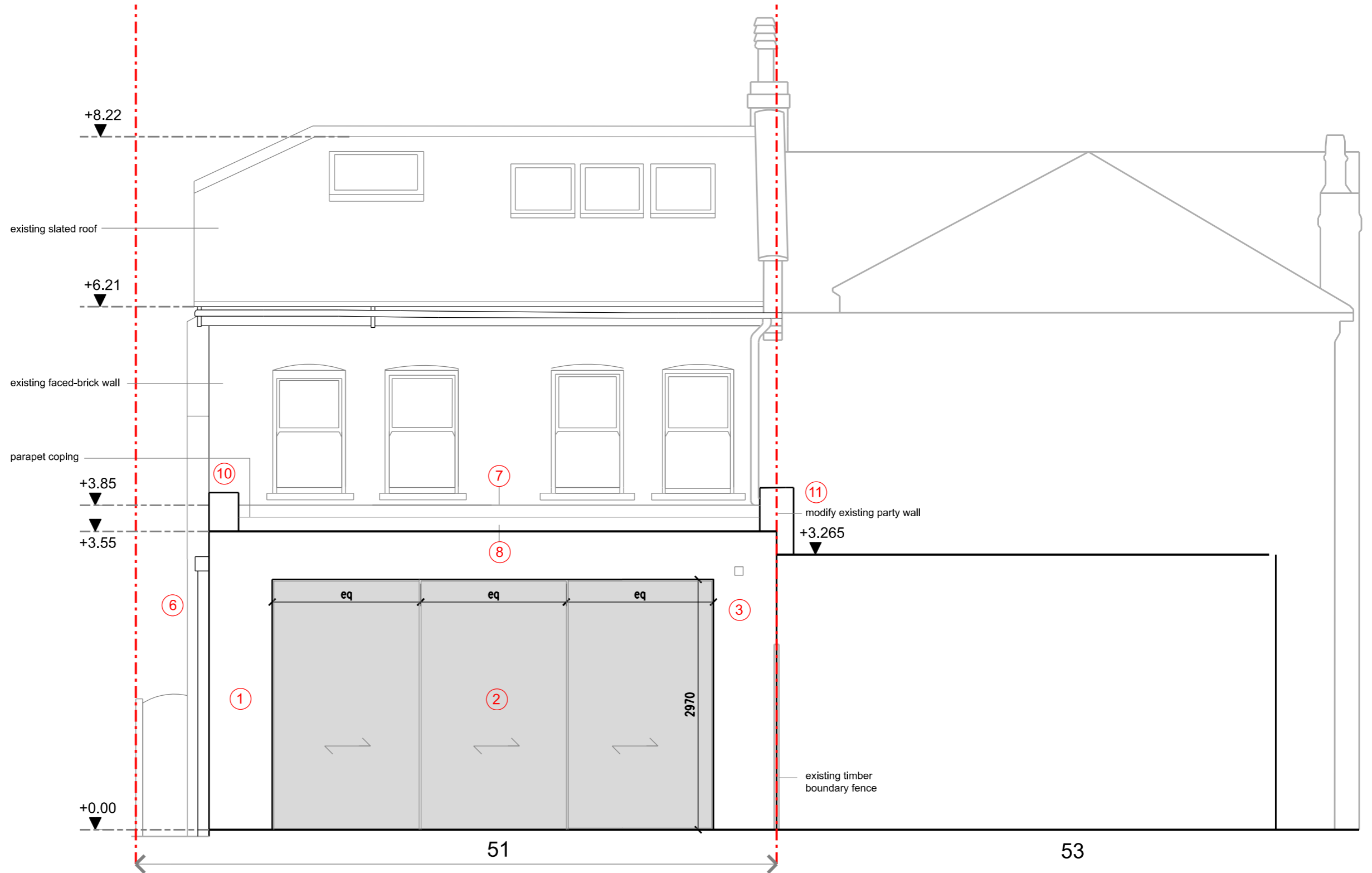

NOTE:  
existing security alarm and rainwater  
systems and manhole to be relocated

1 PROPOSED REAR ELEVATION

REVISION	DATE	DESCRIPTION
-	25.10.21	ISSUED FOR PLANNING APPLICATION (DRAFT)
A	06.12.21	ISSUED FOR PLANNING APPLICATION

NOTES:  
- THIS IS A "SCHEME LEVEL DRAWING" AND IS INTENDED TO ILLUSTRATE THE GENERAL ARRANGEMENT OF THE PROJECT PROPOSALS FOR THE PURPOSE OF PLANNING APPLICATION  
- THIS DRAWING MUST NOT BE USED FOR CONSTRUCTION  
- DO NOT SCALE FROM THIS DRAWING  
- ALL DIMENSIONS MUST BE VERIFIED FROM SITE



CLIENT MR & MRS TANNA  
PROJECT 51 MINSTER ROAD LONDON NW2 3SH  
TITLE PROPOSED REAR ELEVATION  
DWG No 1106.20.107\_A

1:25 @ A1  
SCALE 1:50 @ A3

ERICA JONG ARCHITECTS  
ARCHITECTURE DESIGN MANAGEMENT

48 Fairhazel Gardens London NW6 3SJ  
T 01207 372 5768  
E info@ericajongarchitects.com  
www.ericajongarchitects.com