

Notes

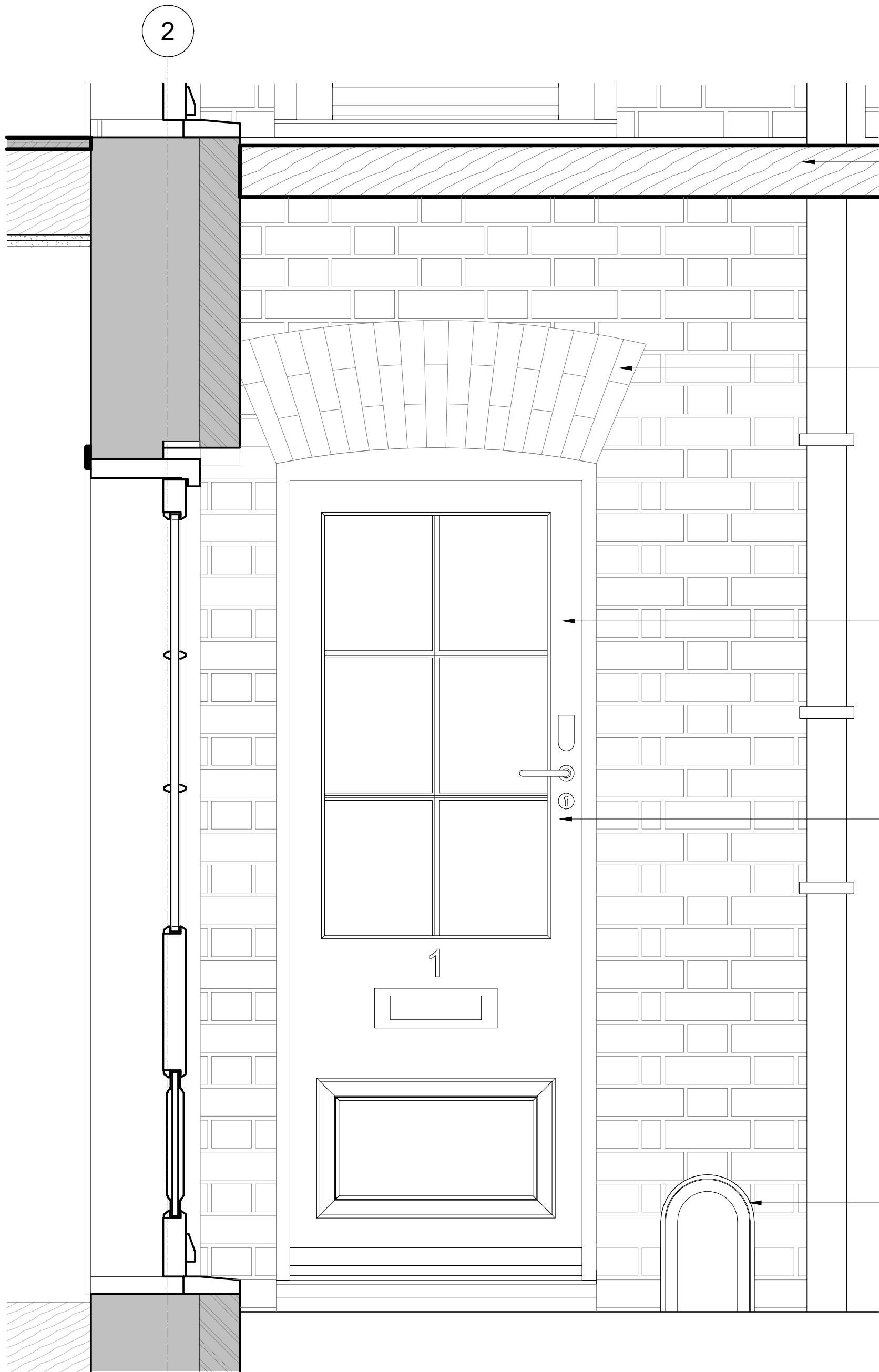

SOFFIT LEVEL TO BE CHECKED ON SITE

EXTENTS OF FACING BRICKWORK TO BE REMOVED

EXISTING ORIGINAL BRICK LINTEL TO BE SUPPORTED AND RETAINED

EXTENTS OF FACING BRICKWORK TO BE REMOVED TO FORM NEW STRUCTURAL OPENING

EXISTING STRUCTURAL OPENING AS MEASURED, TO BE CHECKED ON SITE

DOOR AND FRAME TO BE REMOVED. DOOR TO BE RETAINED AND STORED ON SITE IN A PLACE OF SAFEKEEPING, AND PROTECTED

EXISTING ORIGINAL DOOR

ALL EXISTING DOOR FURNITURE, LOCKS, LETTER-BOXES, NUMBERS TO BE REMOVED FROM THE EXISTING DOOR, SERVICED AND CLEANED AND INSTALLED INTO THE NEW DOOR.

NEW OPENING FOR BOOT SCRAPER TO BE LIFTED UP

EXISTING TRESHOLD TO BE CAREFULLY REMOVED AND PUT ASIDE

EXISTING BOOT-SCRAPER TO BE REMOVED TO ALLOW FOR ITS REPAIR. MISSING BAR TO BE RE-WELDED IN PLACE BY SPECIALIST FABRICATOR. UNIT TO BE RE-FINISHED IN GLASS BLACK AS ORIGINAL.

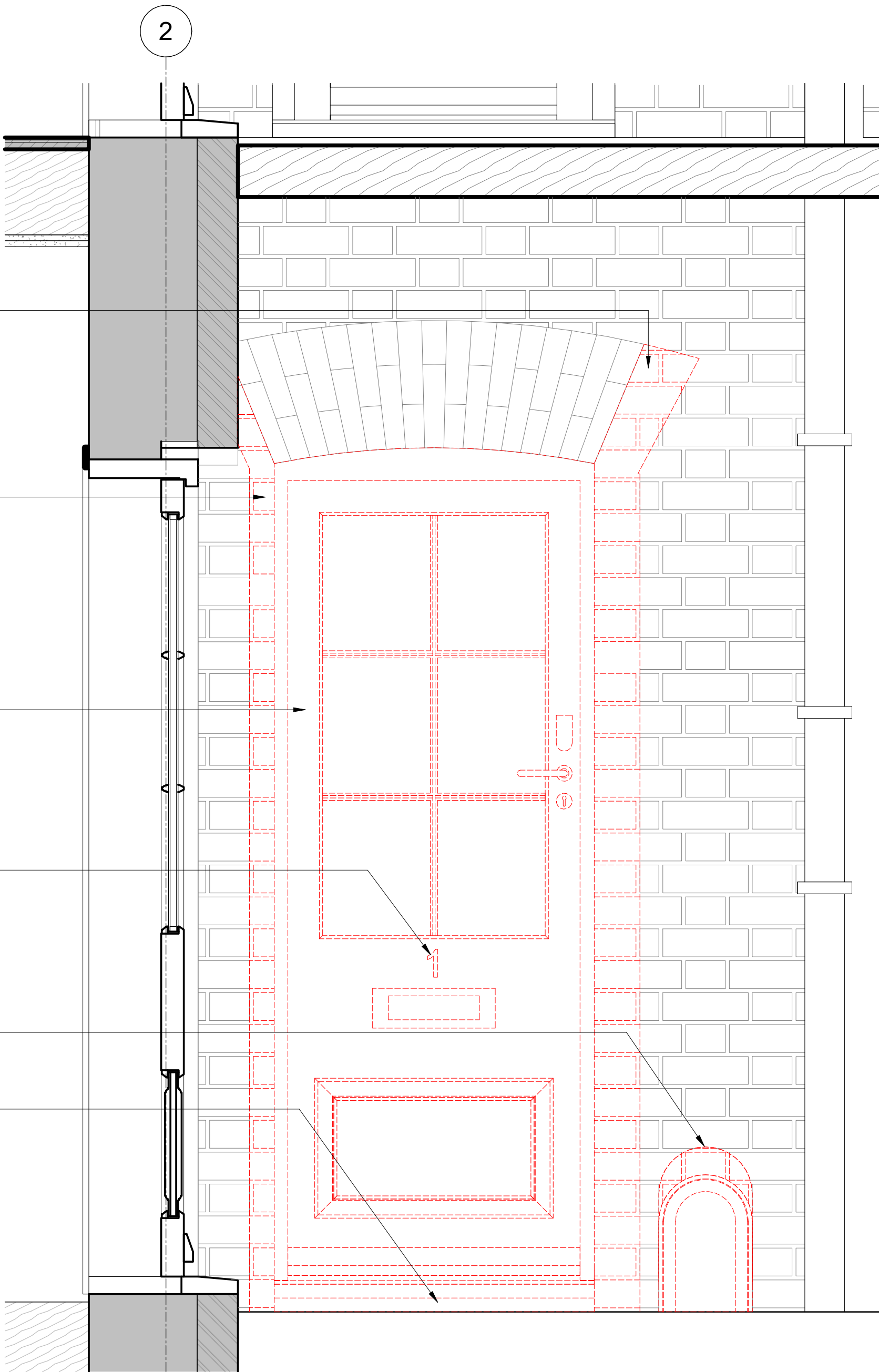

4 APARTMENT 1 - EXISTING ENTRANCE DOOR DEMOLITION

1 : 10

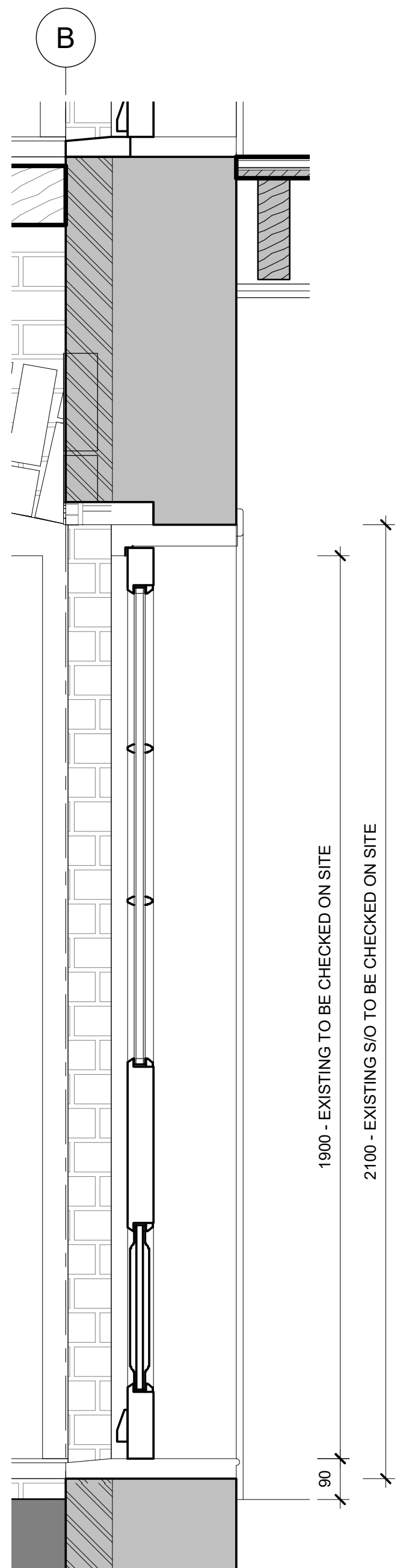

2 APARTMENT 1 - EXISTING ACCESS DOOR SECTION

1 : 10

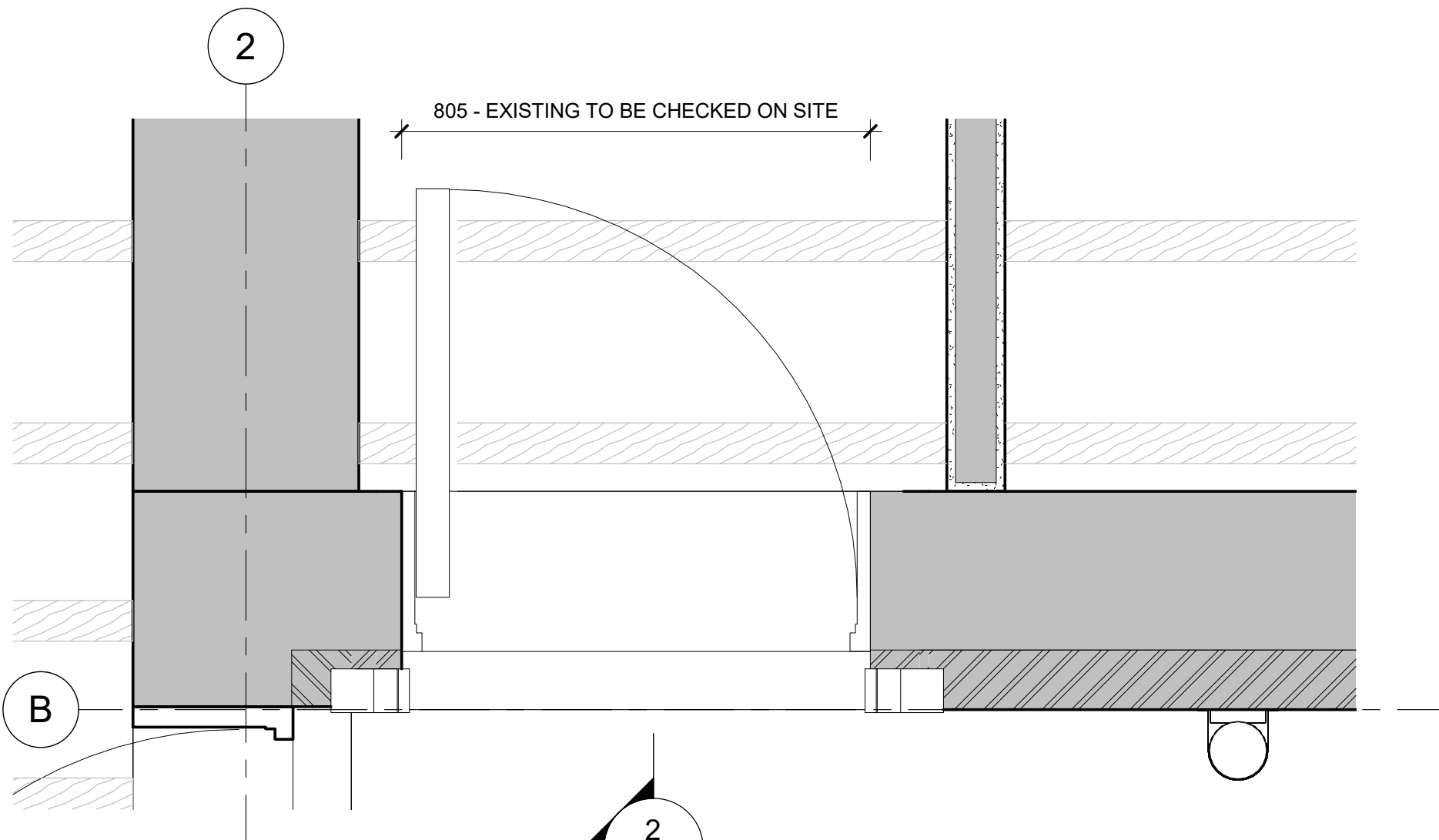

3 APARTMENT 1 - EXISTING ACCESS DOOR DETAIL PLAN

1 : 10

P01 25/11/2021 Issue in response to Planning Conditions BN DS
Rev Date By Authorised

Important note

This information is confidential and the copyright of Aukett Swanke. Aukett Swanke accepts no liability for use of this drawing by parties other than the party for whom it was prepared or for purposes other than that which is stated on the issue sheet. It shall not be disclosed or passed to any other party in any form in whole or part without Aukett Swanke's express permission in writing nor should any other party place reliance upon it. Where data is supplied electronically, it is for convenience only. The original information is the printed or controlled copy which will be supplied on request. All dimensions are in millimetres. No dimensions or other information shall be inferred from the electronic data unless specifically stated on the printed or controlled copy. Where dimensions are not given, drawings must not be scaled and the matter should be referred back to Aukett Swanke. This drawing should be read in conjunction with all other project information, produced by Aukett Swanke and others. In the event of any conflict between the information contained on this drawing and in any other project document, drawings, specifications, schedules etc. the matter must be referred back to Aukett Swanke for clarification. All dimensions and conditions are to be checked on site by the contractor prior to preparing designs, drawings, calculations etc. or commencing any work. The contractor is responsible for checking that there is no conflict between site dimensions and drawn dimensions.

Aukett Swanke Ltd
10 Bonhill Street
London EC2A 4PE
Tel: +44 (0)20 7843 3000
Fax: +44 (0)20 7843 3001
Email: london@aukettswanke.com
Web: www.aukettswanke.com

Client
ANGLO AMERICAN SERVICES LIMITED

Project
ST ANDREWS HOUSE
REFURBISHMENT

Title
APARTMENT 1 - EXISTING DOOR

Date Drawn Checked Authorised
11/17/21 BN DS SVB

Scale
1 : 10@A1

Purpose of Issue
FOR PLANNING

Drawing Number Revision
SAH-AUK-ZZ-DR-A-32503 P01

AUK Project Number
21976

© Copyright - Aukett Swanke Ltd 25/11/2021 14:44:43