

**1** PLAN DETAIL DOOR TYPE C (APARTMENT 1 DOOR)  
32501 1:2

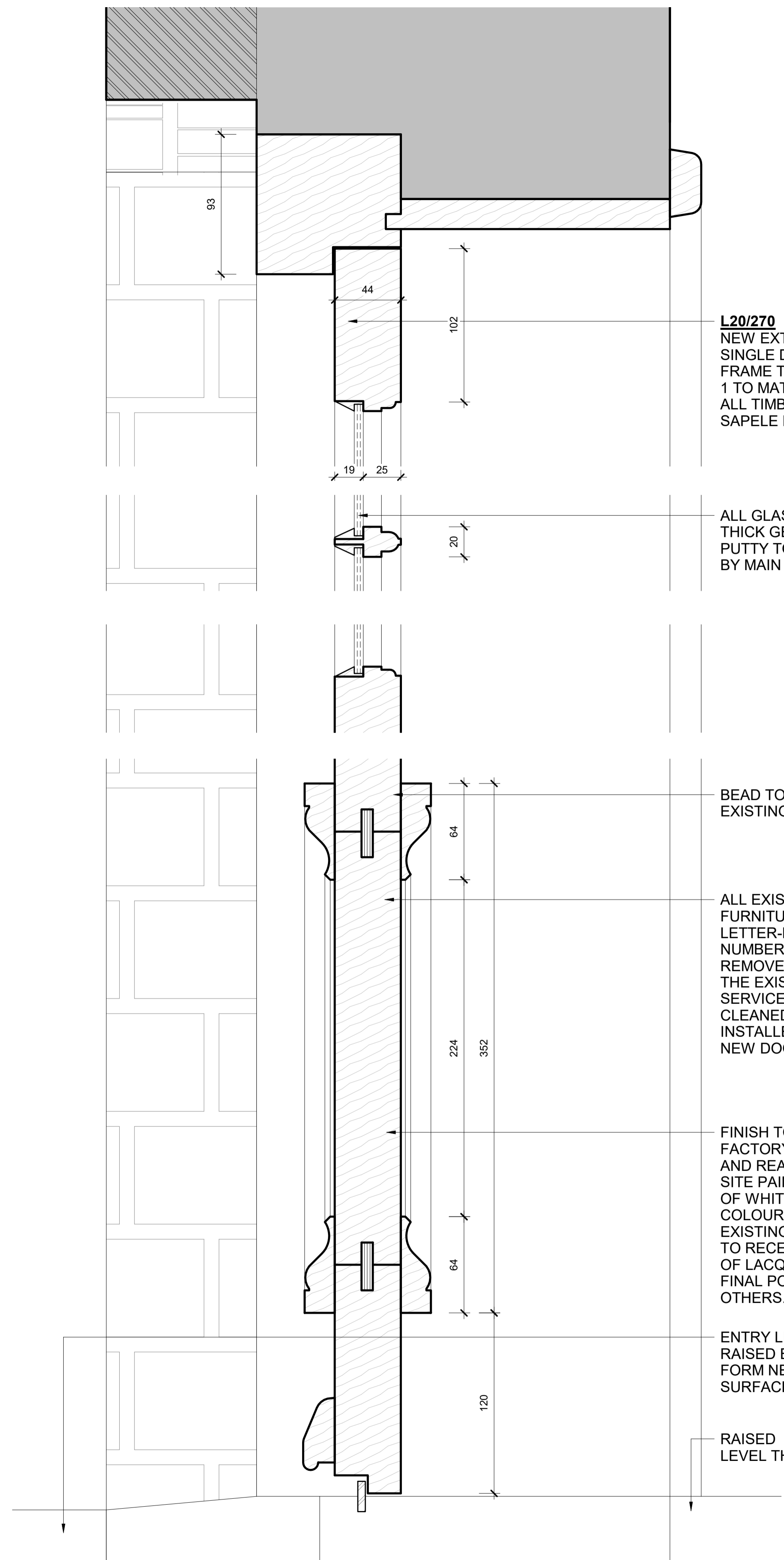

**2** SECTION DETAIL DOOR TYPE C (APARTMENT 1 DOOR)  
32501 1:2

Notes

**L20/270**  
NEW EXTERNAL  
SINGLE DOOR AND  
FRAME TO APARTMENT  
1 TO MATCH EXISTING.  
ALL TIMBER TO BE  
SAPELE HARDWOOD

ALL GLASS TO BE 6MM  
THICK GEORGIAN WIRED.  
PUTTY TO BE DECORATED  
BY MAIN CONTRACTOR

BEAD TO MATCH  
EXISTING DOORS

ALL EXISTING DOOR  
FURNITURE, LOCKS,  
LETTER-BOXES,  
NUMBERS TO BE  
REMOVED FROM  
THE EXISTING DOOR,  
SERVICED AND  
CLEANED AND  
INSTALLED INTO THE  
NEW DOOR.

FINISH TO BE  
FACTORY PRIMED  
AND READY FOR  
ON-SITE PAINTING (1 COAT  
OF WHITE PRIMER).  
COLOUR TO MATCH  
EXISTING. DOOR CILLS  
TO RECEIVE 1 COAT  
OF LACQUER FOR  
FINAL POLISHING BY  
OTHERS.

ENTRY LEVEL TO BE  
RAISED BY 70MM TO  
FORM NEW LEVEL  
SURFACE AT ENTRY

RAISED BUILDUP TO  
LEVEL THRESHOLD

P01	27/08/2021	Design Development to STAGE 4	CR	DS
P02	17/11/2021	Post Tender Clarifications following TOs	BN	DS
P03	25/11/2021	Issue in response to Planning Conditions	BN	DS
Rev	Date		By	Authorised

**Important note**

This information is confidential and the copyright of Aukett Swanke. Aukett Swanke accepts no liability for use of this drawing by parties other than the party for whom it was prepared or for purposes other than that which is stated on the issue sheet. It shall not be disclosed or passed to any other party in any form in whole or part without Aukett Swanke's express permission in writing nor should any other party place reliance upon it. Where data is supplied electronically, it is for convenience only. The original information in the printed or controlled copy which will be supplied on request. All dimensions are in millimetres. No dimensions or other information shall be inferred from the electronic data unless specifically stated on the printed or controlled copy. Where dimensions are not given, drawings must not be scaled and the matter should be referred back to Aukett Swanke.

This drawing should be read in conjunction with all other project information, produced by Aukett Swanke and others. In the event of any conflict between the information contained on this drawing and in any other project document, drawings, specifications, schedules etc. the matter must be referred back to Aukett Swanke for clarification. All dimensions and conditions are to be checked on site by the contractor prior to preparing designs, drawings, calculations etc. or commencing any work. The contractor is responsible for checking that there is no conflict between site dimensions and drawn dimensions.

Aukett Swanke Ltd  
10 Bonhill Street  
London EC2A 4PE  
Tel: +44 (0)20 7843 3000  
Fax: +44 (0)20 7843 3001  
Email: london@aukettswanke.com  
Web: www.aukettswanke.com

Client  
**ANGLO AMERICAN SERVICES LIMITED**

Project  
**ST ANDREWS HOUSE  
REFURBISHMENT**

Title  
**DOOR DETAILS**

Date	Drawn	Checked	Authorised
08/06/21	BN	DS	DS

Scale  
**1 : 2@A1**

Purpose of Issue

**FOR CONTRACT**

Drawing Number	Revision
SAH-AUK-ZZ-DR-A-32501	P03
AUK Project Number	
21976	