

THESE DRAWINGS ARE PRELIMINARY ONLY AND THE INTENDED DETAILS ARE NOT COMPLETE!  
THESE ARE NOT FOR CONSTRUCTION PURPOSES

NOTES:

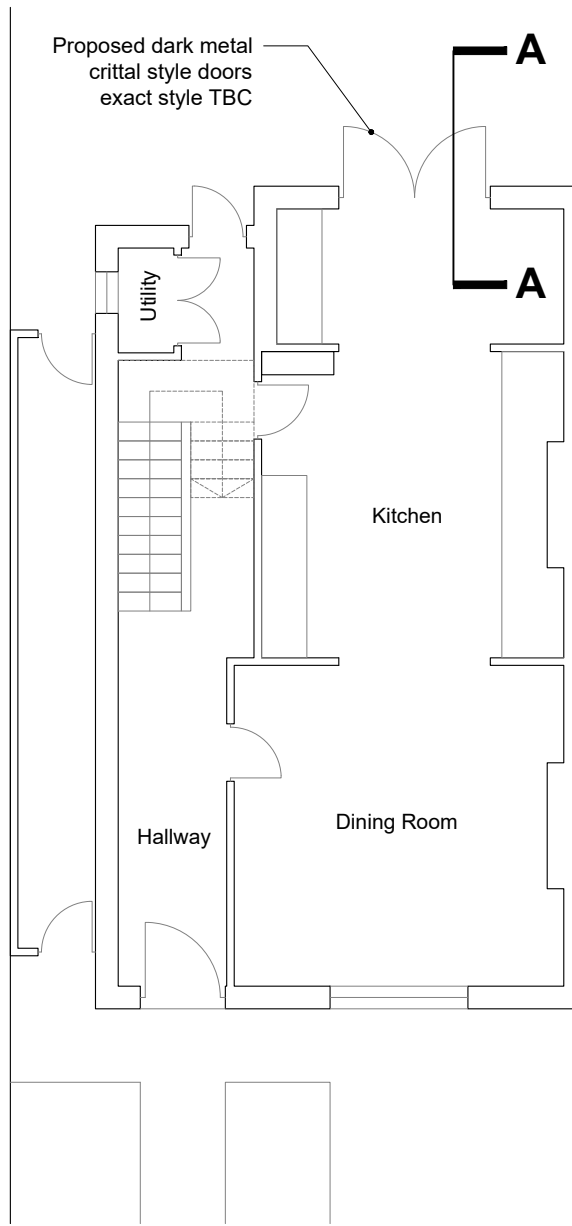

Proposed Ground Floor  
1/100

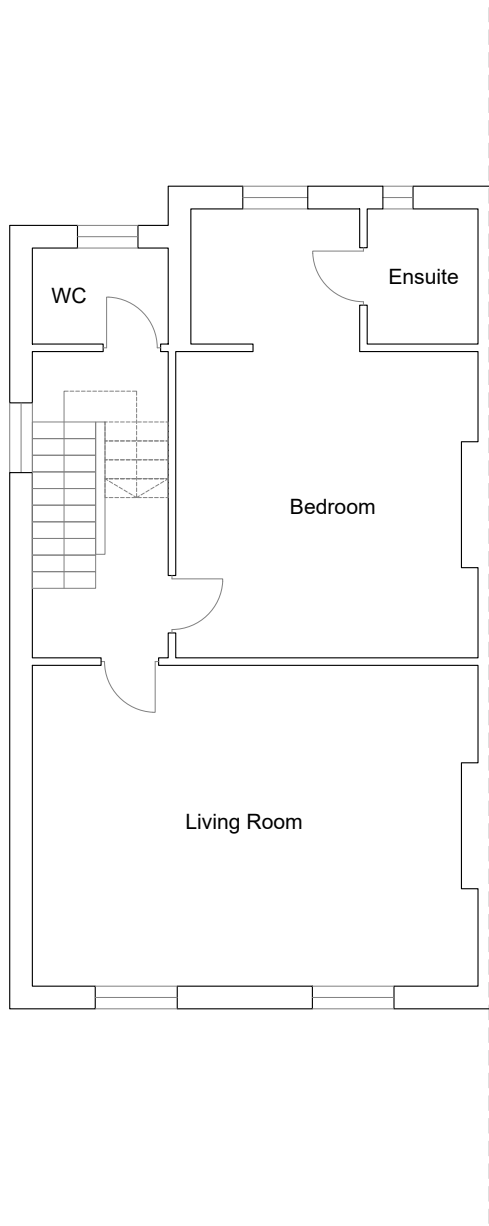

Proposed First Floor  
1/100

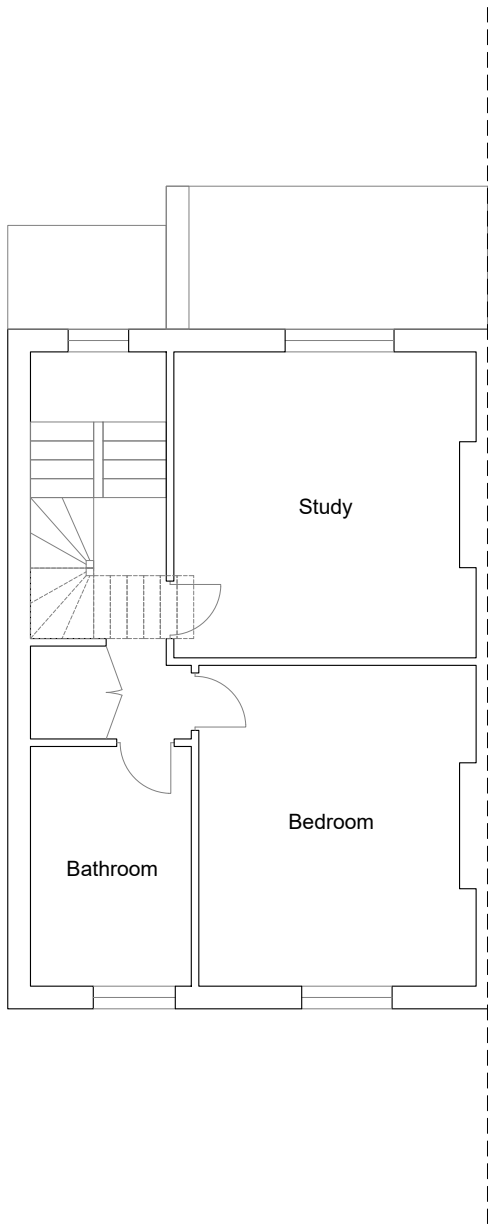

Proposed Second Floor  
1/100

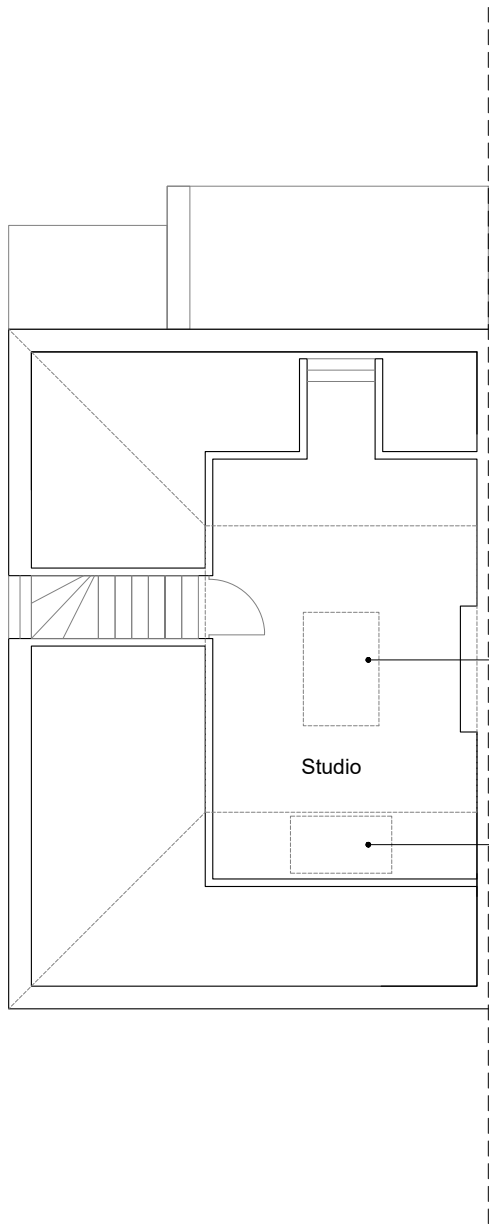

Proposed Third Floor  
1/100



Image example of 22x12" reclaimed roof slate which will be used to replace the existing tiles at 87 Patshull Road. Exact sample can be provided to the council prior to installation

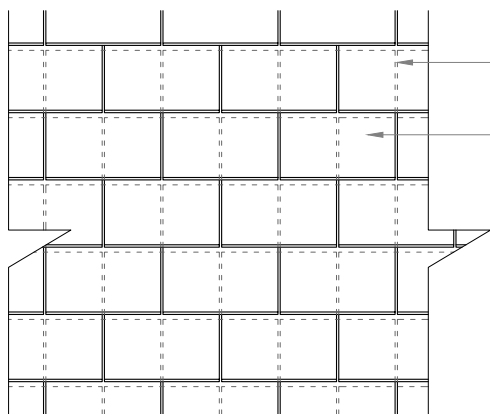

Dotted line indicates portion of tiles set below  
Roof tiles overlap vertically and horizontally at their centres  
Tiles measure 22x12 inches

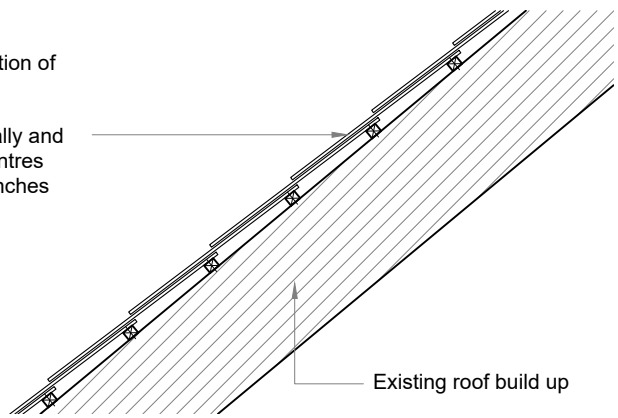

Proposed typical roof elevation (left) and section (right) showing roof tile layout / patterning  
1/20



Proposed Front / South Elevation  
1/100

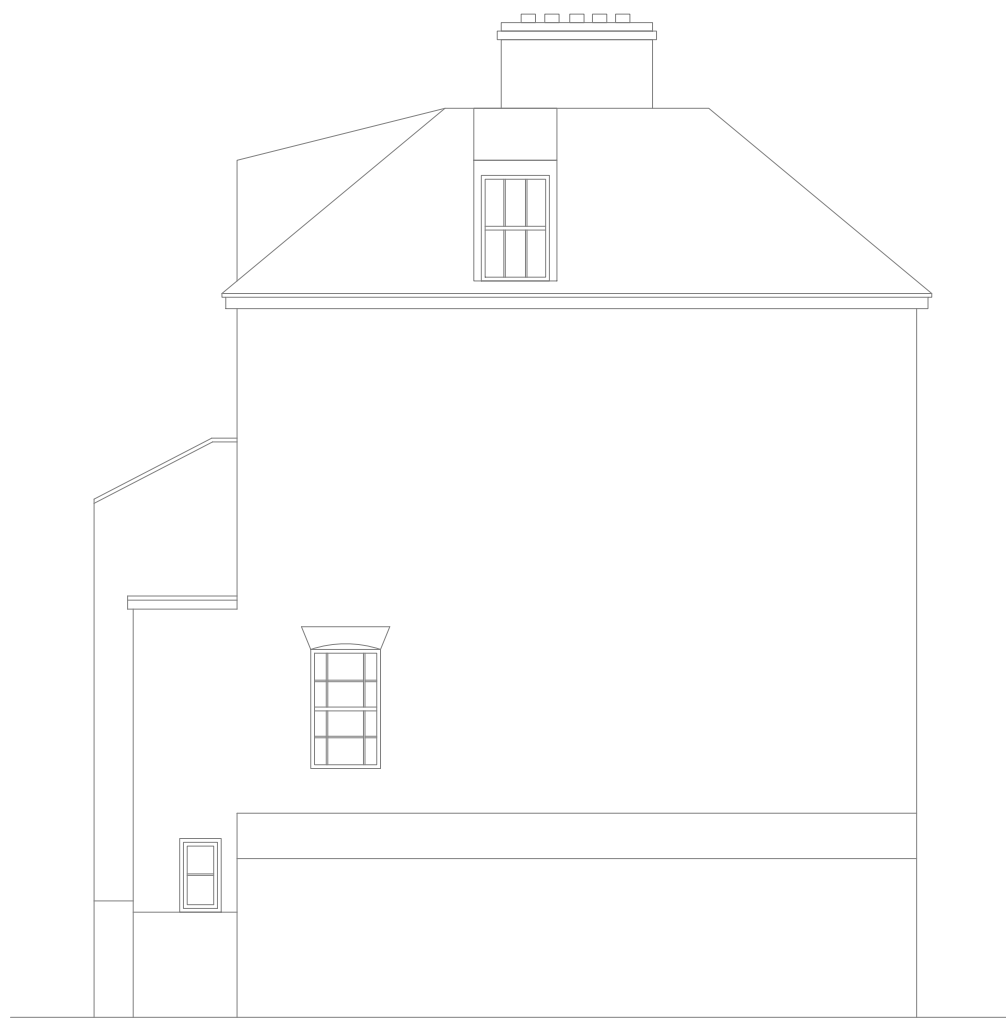

Proposed Side / West Elevation  
1/100

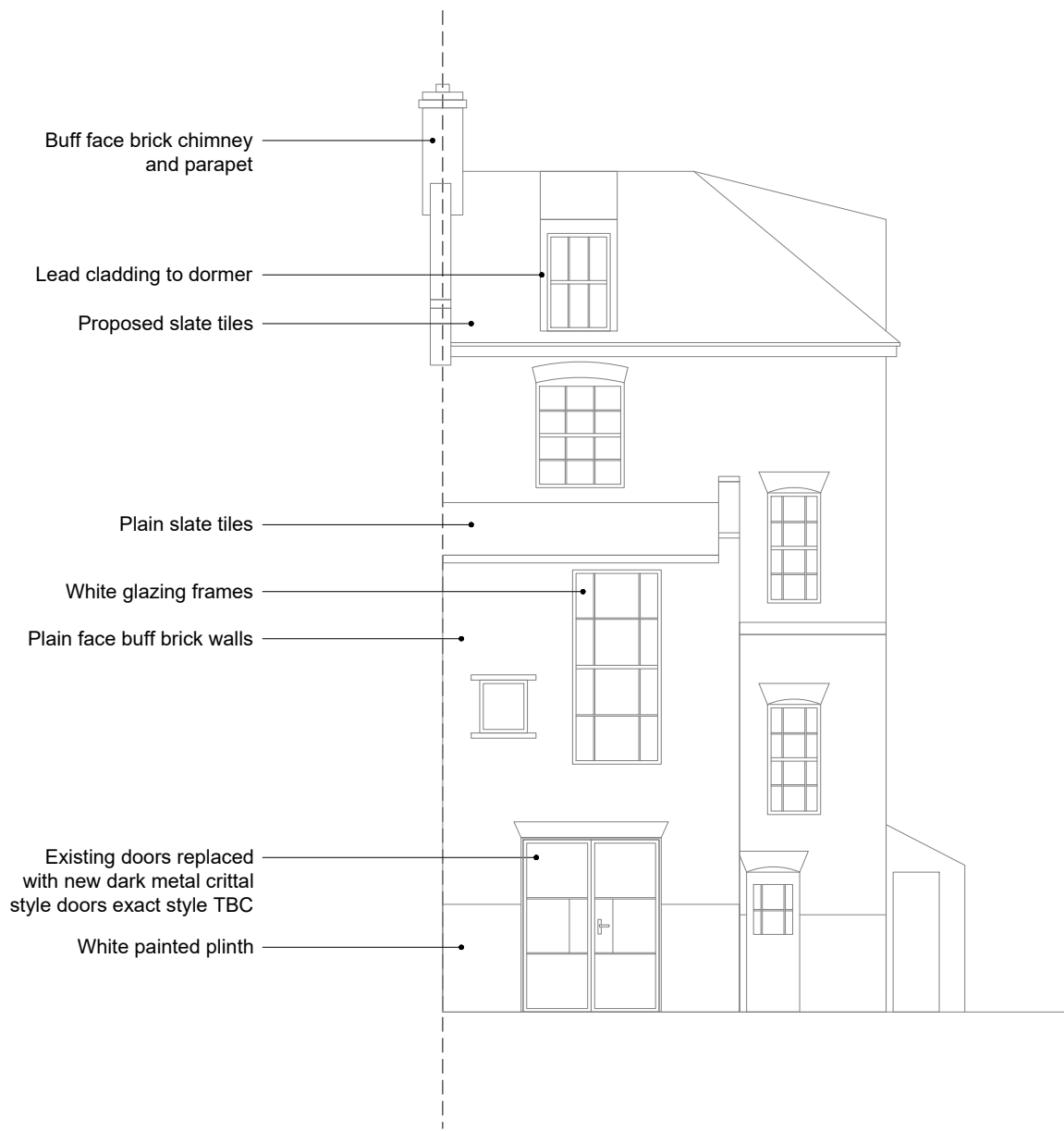

Proposed Rear / North Elevation  
1/100



Image example of the proposed metal frame crittall style glazed doors to the rear

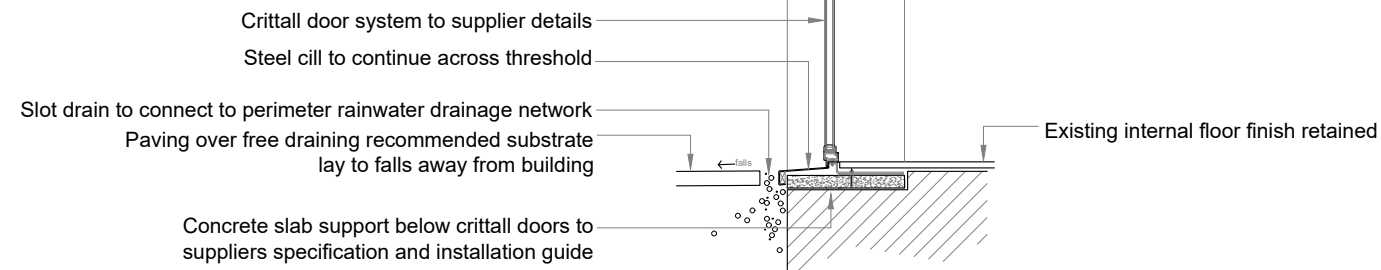

Proposed GF door Section AA  
1/20

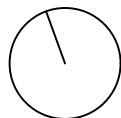

0m 0.2 0.4 0.6 0.8 1:20

0m 1 2 3 4 1:100

0m 10 20 30 40 50 1:1250

REV	COMMENT	DATE
A	Amendments to Tony Young Planning Officer Comments	2009/21

Project: Replacement roof tiles, roof light enlargement and replacement doors to rear

87 Patshull Road  
Kentish Town  
NW52LE

Client: E. Moody  
Drawing Title: Proposed Drawings

Job No: 87PR  
Drawn: BC  
Date: 01/04/21  
Scale: As Indicated @ A1

Drawing No: 002  
Rev: A

BRITT CRAYSTON  
ARCHITECTURAL SERVICES

+44 (0)7968 758 980 | britt@crayston.co.uk