

THESE DRAWINGS ARE PRELIMINARY ONLY AND THE INTENDED DETAILS ARE NOT COMPLETE! THESE ARE NOT FOR CONSTRUCTION PURPOSES

NOTES:

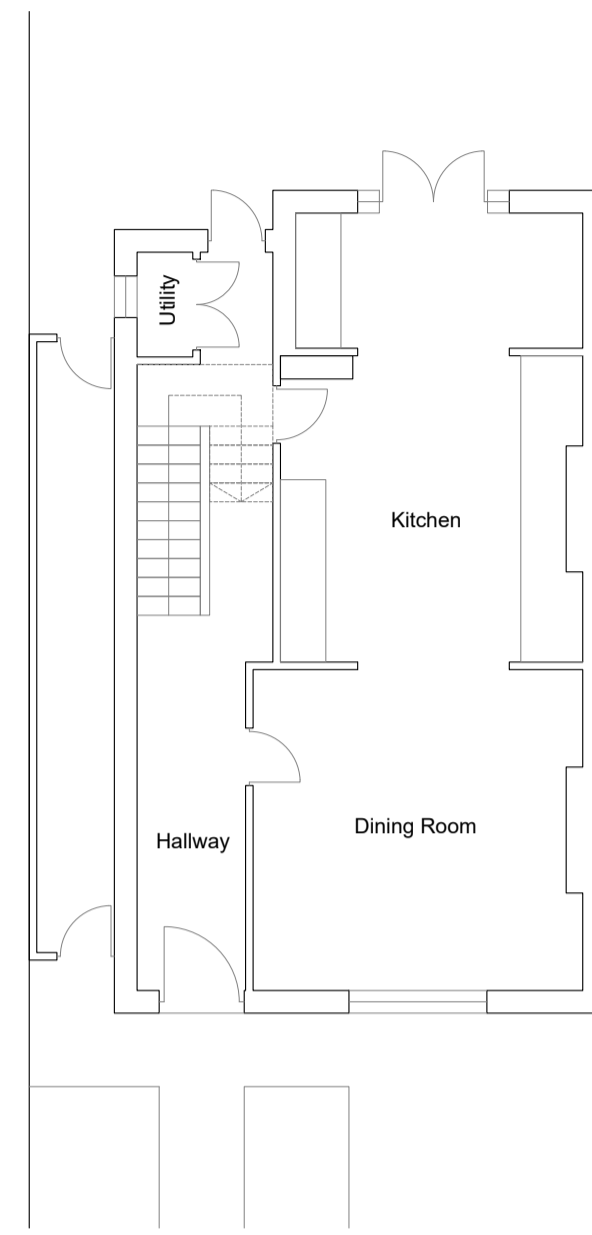

Location Plan
1/1250



Existing Ground Floor
1/100

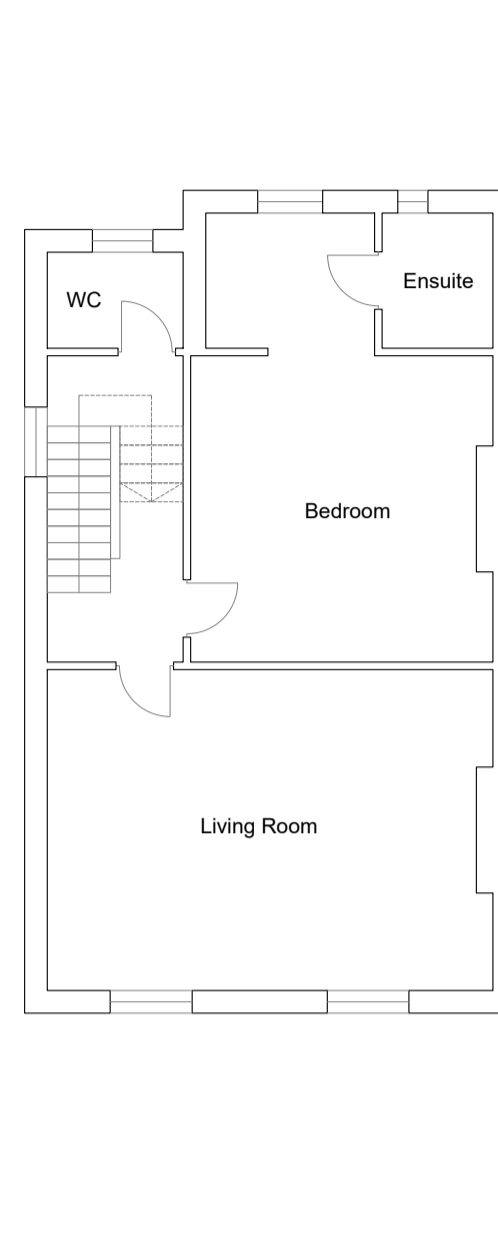

Existing First Floor
1/100

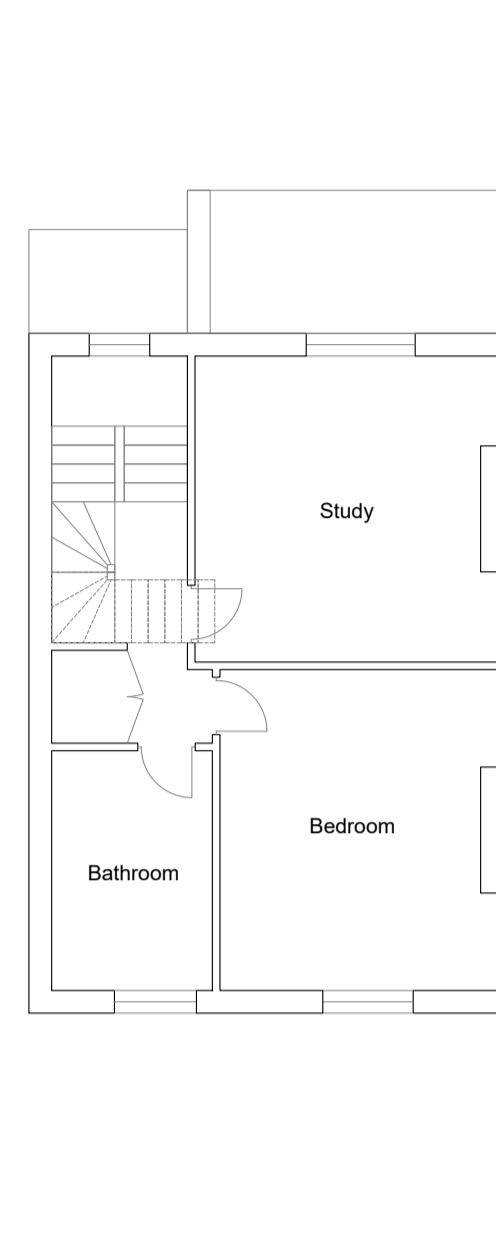

Existing Second Floor
1/100

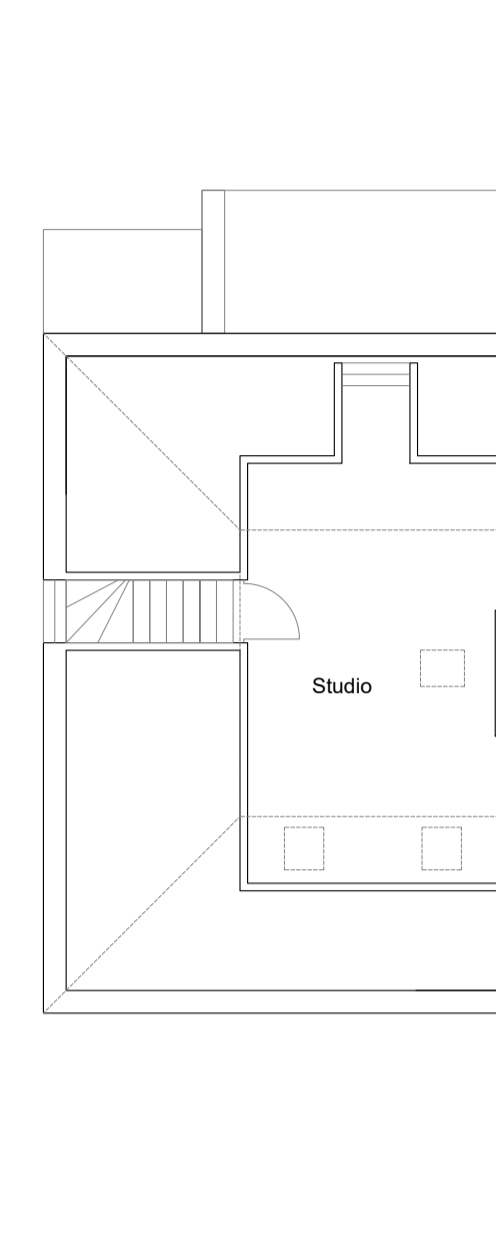

Existing Third Floor
1/100



Existing Front /
South Elevation
1/100



Existing Side /
West Elevation
1/100



Existing Rear /
North Elevation
1/100

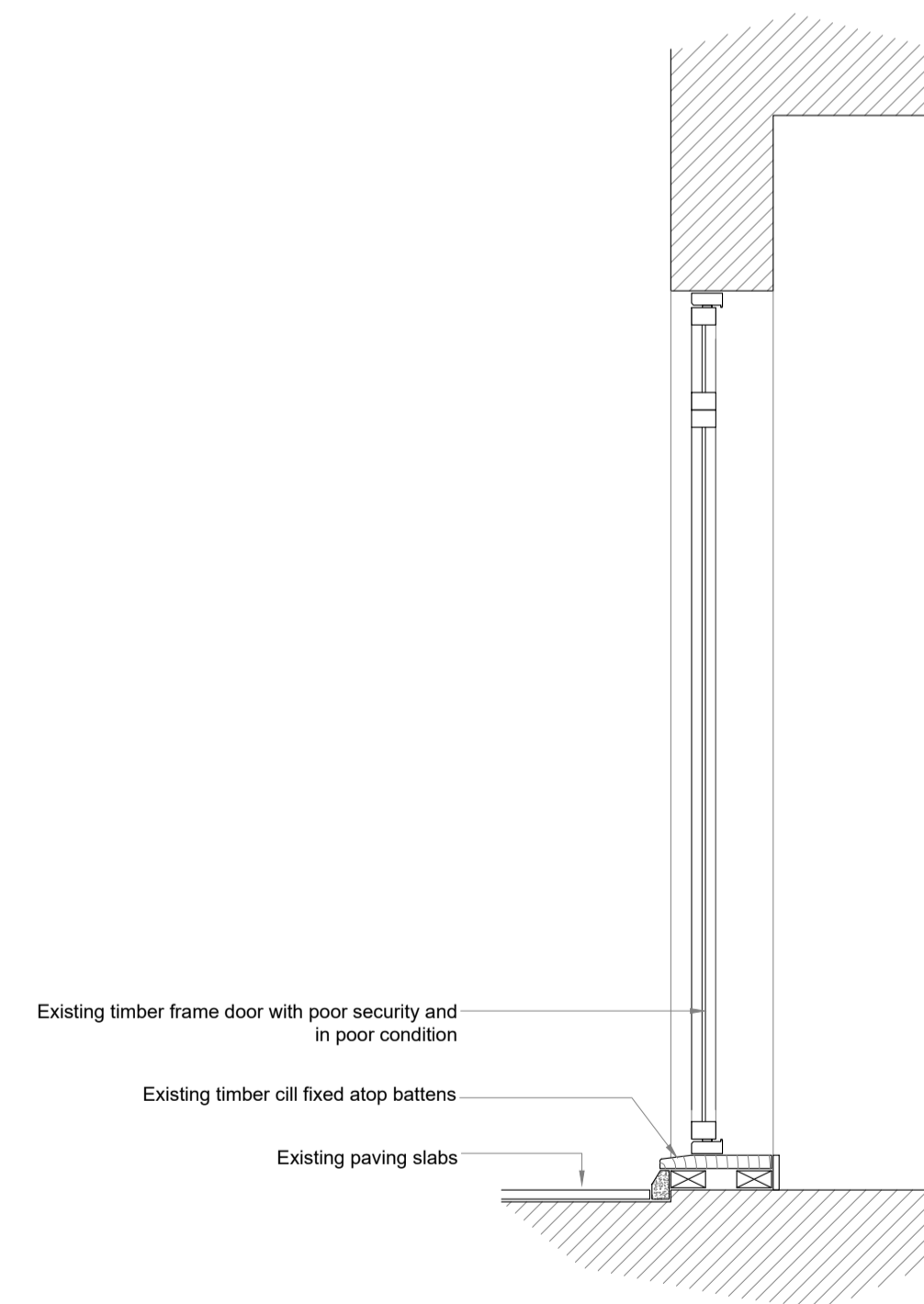

Proposed GF door Section AA
1/20



Top Image:
Existing GF Timber frame glazed Doors
as viewed internally from the kitchen area
Bottom Image:
Existing roof tiles

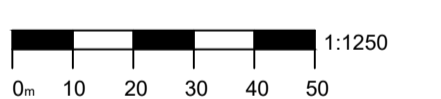
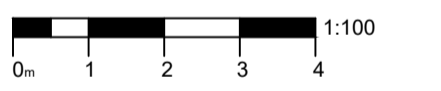
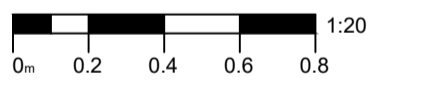

REV	COMMENT	DATE
A	Amendments to Tony Young Planning Officer Comments	2009/21

Project: Replacement roof tiles, roof light enlargement and replacement doors to rear

87 Patshull Road
Kentish Town
NW52LE

Client: E. Moody
Drawing Title: Location Plan | Existing Drawings
Job No: 87PR
Drawn: BC
Date: 01/04/21
Scale: As Indicated @ A1

Drawing No: 001
Rev: A