

**NOTES**



**Revision**

Rev	Notes	Date
A	Planning Issue	07/12/2021

**KEY**

▨ Neighbouring context    - - - Boundary line

**JOB TITLE**

Proposed installation of photovoltaic solar panels to the side elevation and all associated works at 151a King Henry's Road, NW3 3RD

**STATUS**

Planning Drawings

**DRAWING TITLE**

Block Plans

**CLIENT**

Pri Anand

**SCALE**

1 : 200 at A3

**DRAWN**

RG

**DATE**

Dec 2021

**CHECKED**

SB

**DRAWING NO.** B83993 - 1500 A

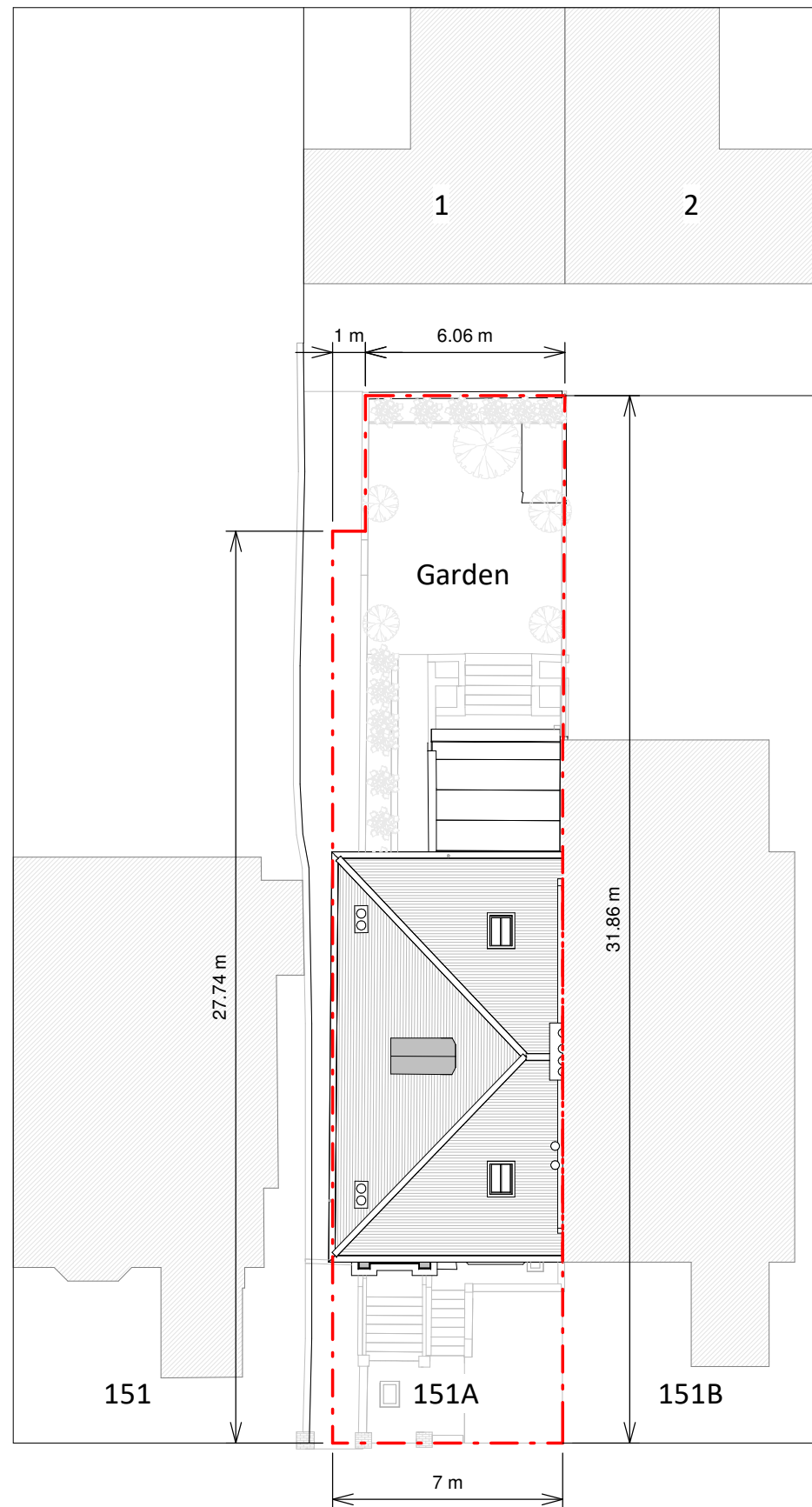

Existing Block Plan

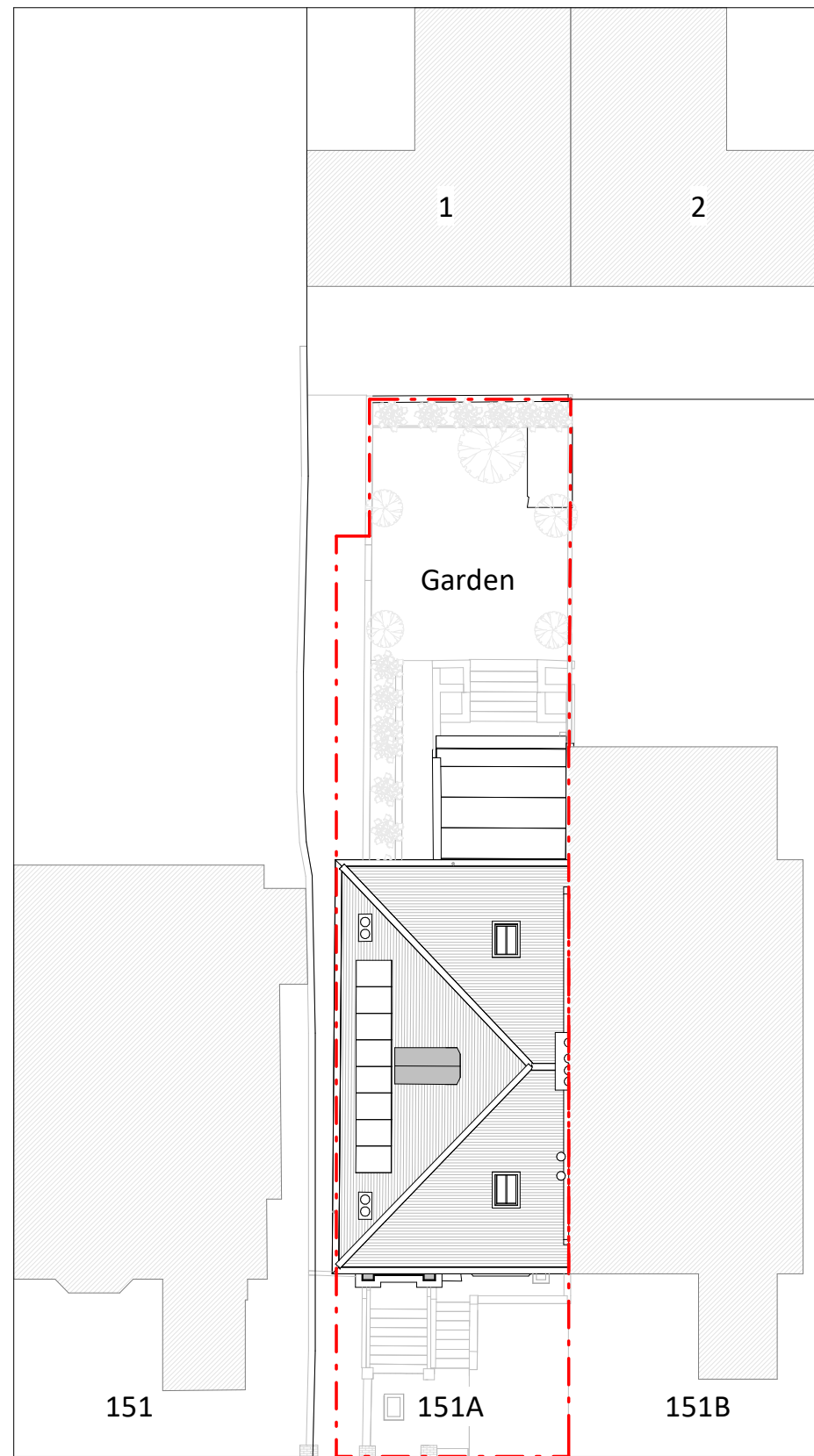

Proposed Block Plan

