

ZAYED CENTRE FOR RESEARCH
(ADJOINING)

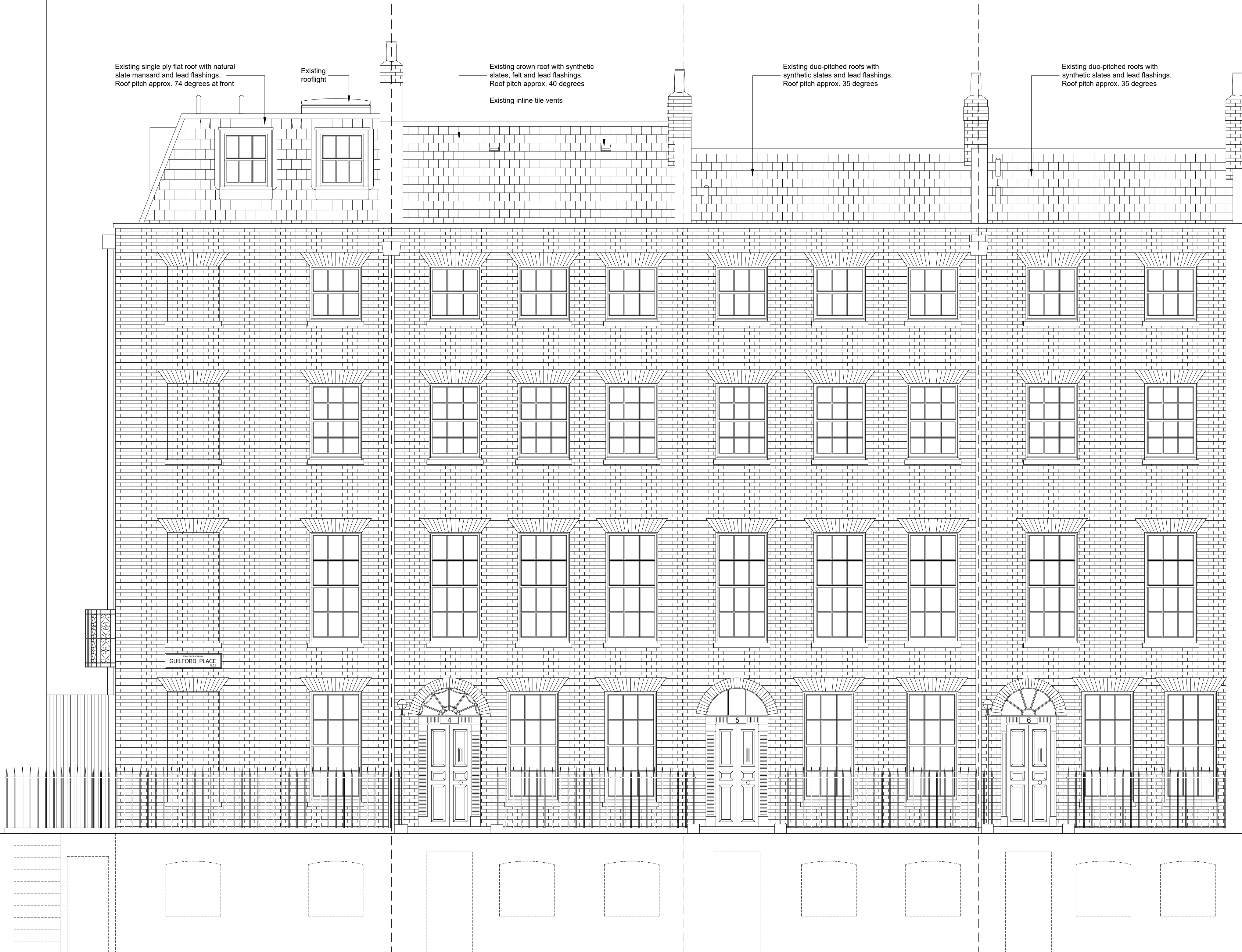

PUBLIC HOUSE
(ADJOINING)

For Approval

Project 3-6 Guilford Place, London, WC1N 1EA
Client Paragon Asra Housing Limited
Drawing Existing Front Elevation

Scale 1:50 @ A1 Date 09/12/2021 Drg. No. 6160-E02 Rev -

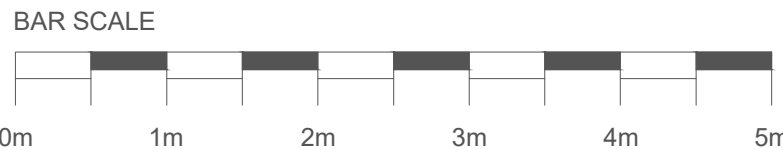

Grosvenor House, 4-7 Station Road, Sunbury TW16 6SB
T 020 8891 9191 F 020 8891 9192 W churchill-hui.com

