

Proposed Second Floor Plan

Please note
Do not scale from this drawing. Use only
figured dimensions. All dimensions to be
checked on site. Any errors or omissions
must be reported to the architect.



- Existing
- Proposed
- Party Wall Line
- Fittings
- Demolish

Rev A Note Rear roof as existing

Date 24/11/2021 By LZ

Client Anthony Bruce

Project no. 21010

Project Chester Road N19

Drawing no. L(-2)303

Title Proposed Second Floor Plan

Scale 1:50 (A3)
Date Nov 2021
Status PLANNING

Drawn by LZ
Checked by IH

Ian Hogarth | architect

ian@ianhogartharchitect.co.uk

SUPERSEDED BY L (-3) 301 Rev B.

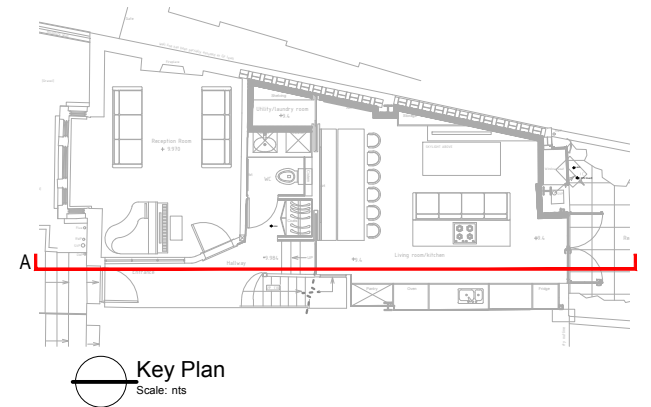
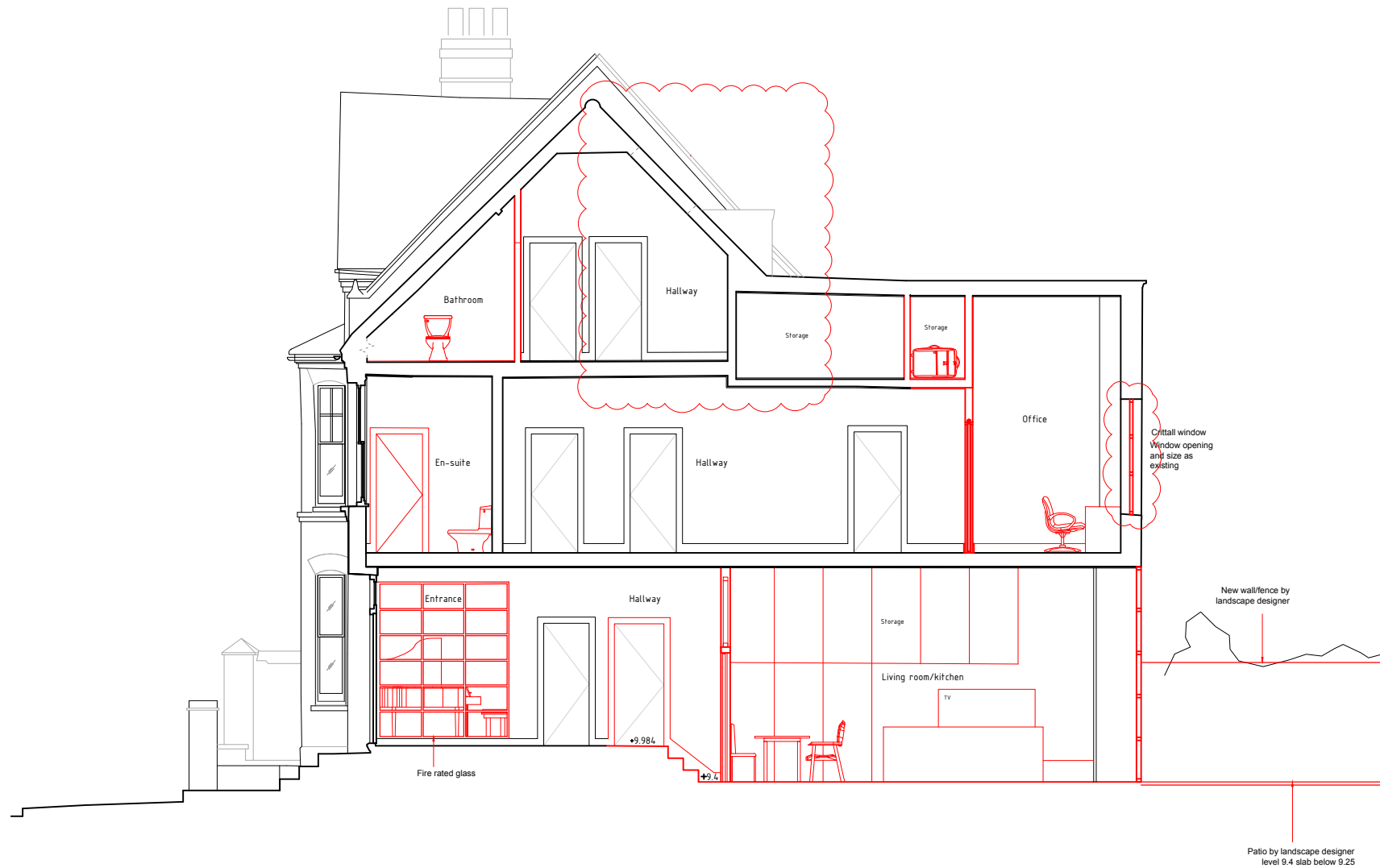

Proposed Section A

Please note
Do not scale from this drawing. Use only figured dimensions. All dimensions to be checked on site. Any errors or omissions must be reported to the architect.

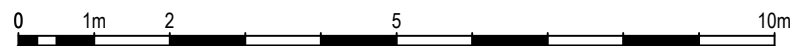

- Existing
- Proposed
- Party Wall Line
- Fittings
- Demolish

Rev A	Note	Rear 1st floor window amendments, roof as existing	Date	24/11/2021	By	LZ
Client	Anthony Bruce		Project no.	21010		
Project	Chester Road N19		Drawing no.	L(-3)301		
Title	Proposed Section A					
Scale	Date	Status	Drawn by	Checked by		
1:100 (A3)	Nov 2021	PLANNING	LZ	IH		

Ian Hogarth | architect

ian@ianhogartharchitect.co.uk

SUPERSEDED BY L (-4) 301 Rev B.



Existing Rear Elevation
Scale: 1:100



Proposed Rear Elevation
Scale: 1:100

Existing and Proposed Rear Elevation

Please note
Do not scale from this drawing. Use only figured dimensions. All dimensions to be checked on site. Any errors or omissions must be reported to the architect.

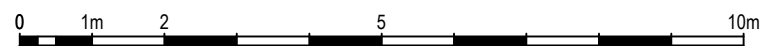

- Key
- Existing
 - Proposed
 - Party Wall Line
 - Fittings
 - Demolish

Rev A	Note	Rear 1st floor window amendment, roof as existing	Date	24/11/2021	By	LZ
Client	Anthony Bruce	Project no.	21010			
Project	Chester Road N19	Drawing no.	L(-4)301			
Title	Existing and Proposed Rear Elevation					
Scale	Date	Status	Drawn by	Checked by		
1:100 (A3)	Nov 2021	PLANNING	LZ	IH		

Ian Hogarth | architect

ian@ianhogartharchitect.co.uk