

- NOTES
1. The design of the drawing is copyright and remains the property of the Architects.
 2. All work is to be carried out strictly in accordance with the National Building Regulations and Municipal Regulations.
 3. Only figured dimensions to be used, do not scale.
 4. All relevant details, levels and dimensions to be checked on site prior to commencement of work. Any queries or discrepancies to be reported in writing immediately to Architects.
 5. When printing off PDF's check that the drawings are printed to correct paper size and scale.
 6. Property owner to ensure that all aspects of the "party wall etc. Act 1996" are complied with prior to any work commencing on site.

REVISIONS			
Rev.	Date	Revision description	By

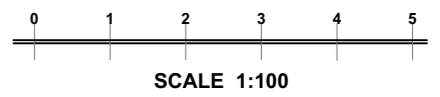

- KEY:**
- Existing Structure
 - Proposed
 - Removals
 - Below ground Drainage
 - Assumed Boundary Line

Architect
DENISE CORNA BOERS
 of
ARCHITECTS
BOERS ASSOCIATES
 13 RUGBY ROAD
 ORANJEZICHT, CAPE TOWN
 8001
 TELEPHONE +27 21 462 2412
 CELL +27 083 440 3070
 E-MAIL : denise@archiba.co.za

Project
 PROPOSED ADDITIONS AND ALTERATIONS
To Existing House at 14 ULYSSES ROAD
WEST HAMPSTEAD LONDON NW6 1ED
FOR MR & MRS HAAK

Drawing
EXISTING PLANS
Basement, Ground & First Floors

Drawn db	Date 26 08 2021	Scale 1:100 in A3
Job No. H20	Drawing No. H20 (P)1.0	Rev. No.

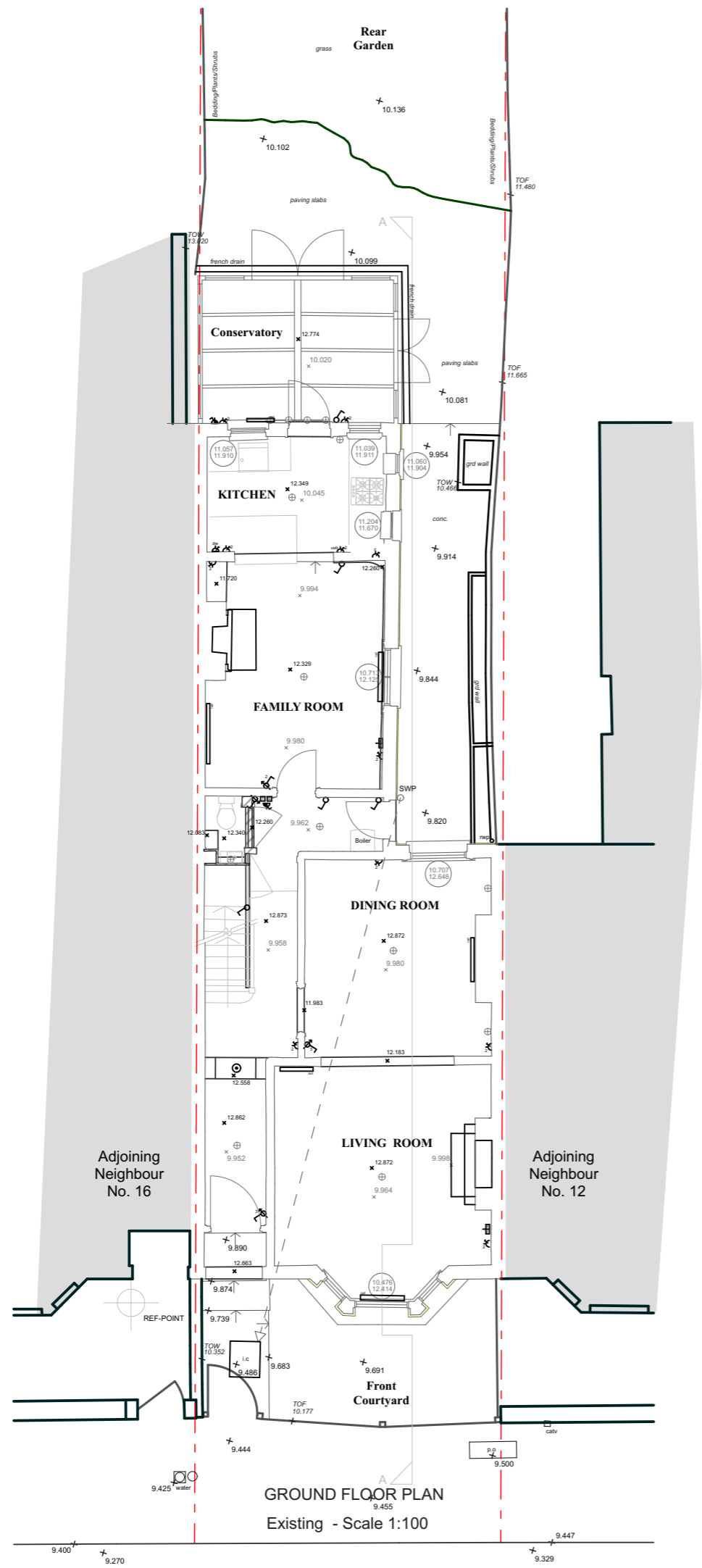

GROUND FLOOR PLAN
Existing - Scale 1:100

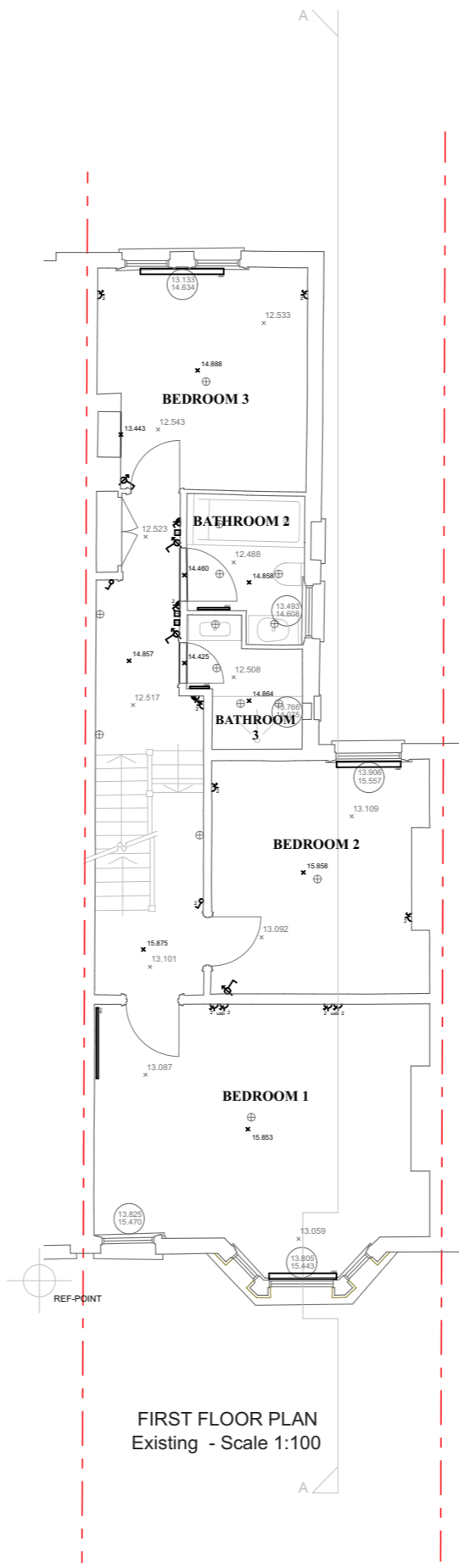

FIRST FLOOR PLAN
Existing - Scale 1:100

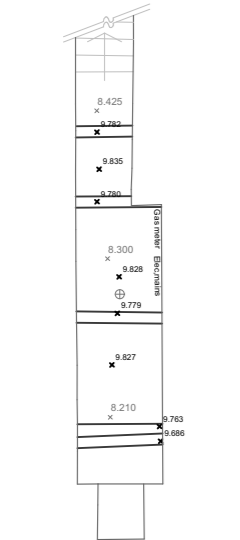

BASEMENT PLAN
Existing - Scale 1:100



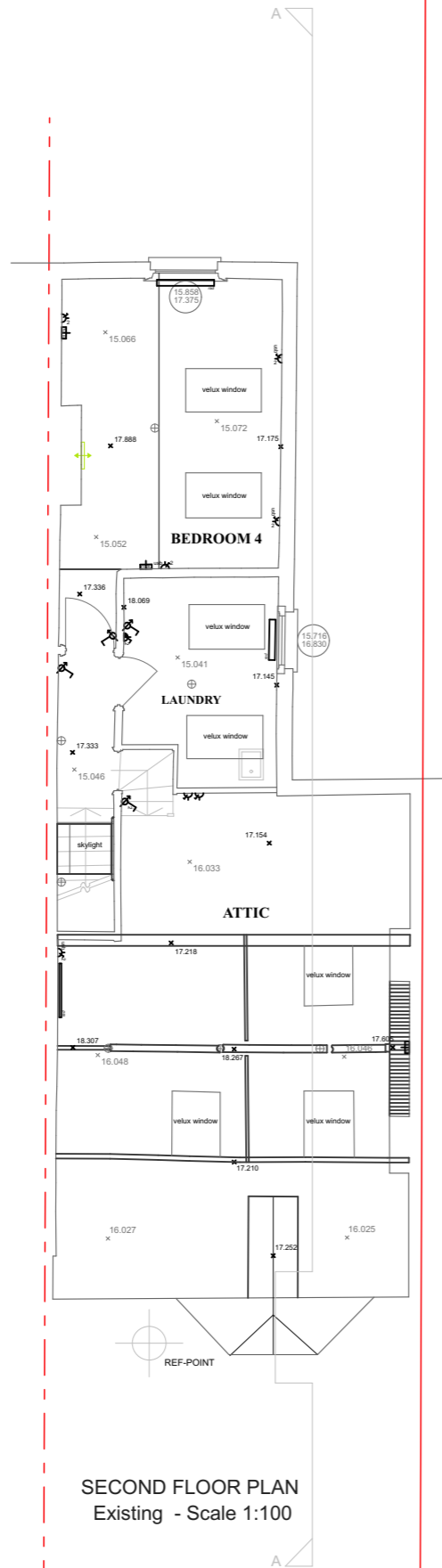

SECOND FLOOR PLAN
Existing - Scale 1:100

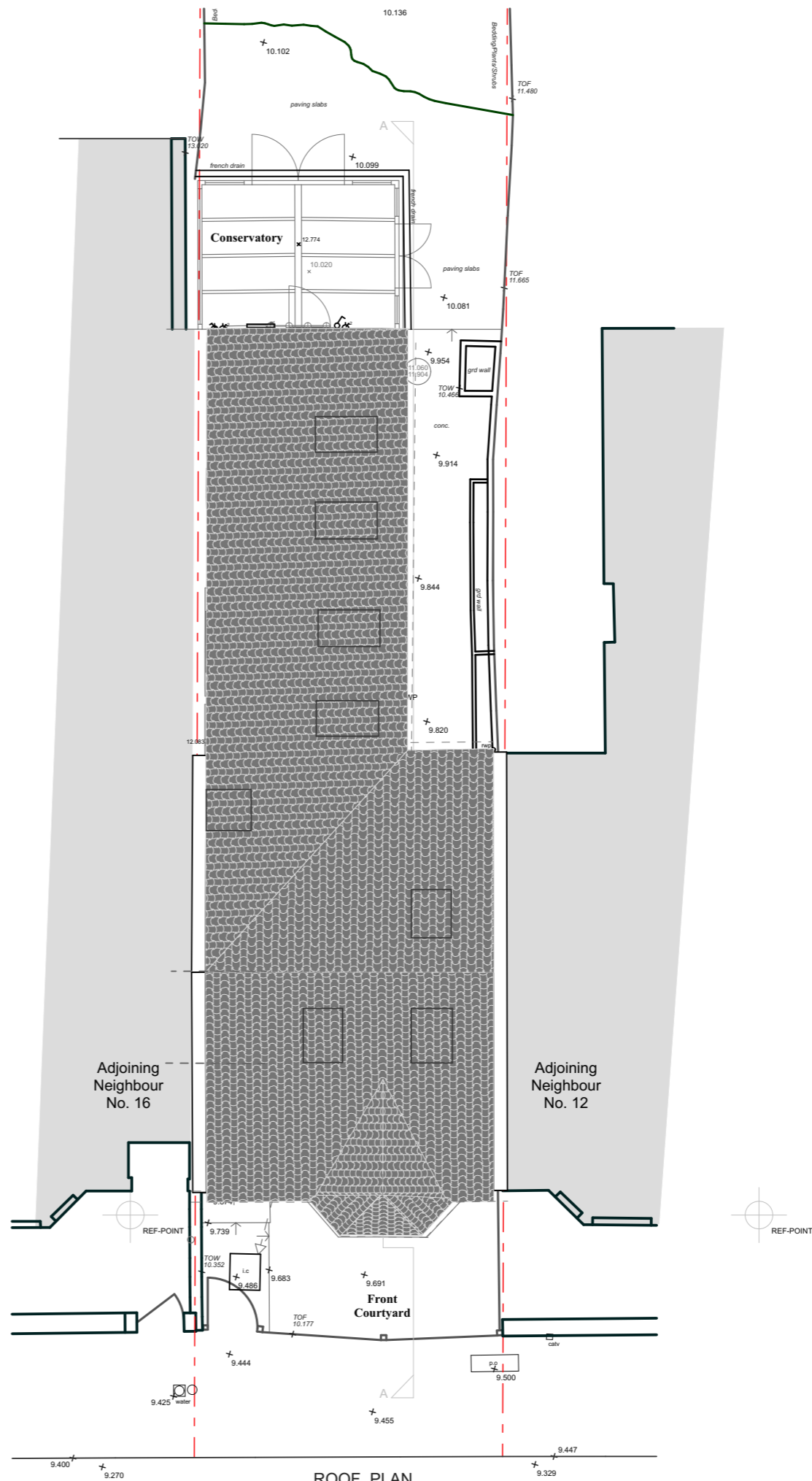

ROOF PLAN
Existing - Scale 1:100

COPYRIGHT © RESERVED

NOTES

- The design of the drawing is copyright and remains the property of the Architects.
- All work is to be carried out strictly in accordance with the National Building Regulations and Municipal Regulations.
- Only figured dimensions to be used, do not scale.
- All relevant details, levels and dimensions to be checked on site prior to commencement of work. Any queries or discrepancies to be reported in writing immediately to Architects.
- When printing off PDF's check that the drawings are printed to correct paper size and scale.
- Property owner to ensure that all aspects of the "party wall etc. Act 1996" are complied with prior to any work commencing on site.

REVISIONS		
Rev.	Date	Revision description

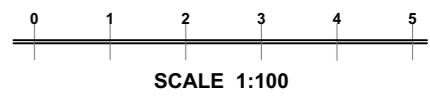

KEY:

	Existing Structure
	Proposed
	Removals
	Below ground Drainage
	Assumed Boundary Line

Architect

DENISE CORNA BOERS
of
ARCHITECTS
BOERS ASSOCIATES
13 RUGBY ROAD
ORANJEZICHT, CAPE TOWN
8001
TELEPHONE +27 21 462 2412
CELL +27 083 440 3070
E-MAIL : denise@archiba.co.za

Project

PROPOSED ADDITIONS AND ALTERATIONS
**To Existing House at 14 ULYSSES ROAD
WEST HAMPSTEAD LONDON NW6 1ED
FOR MR & MRS HAAK**

Drawing

EXISTING PLANS
Second Floor and Roof plan

Drawn	Date	Scale
db	26 08 2021	1:100 in A3
Job No.	Drawing No.	Rev. No.
H20	H20 (P) 2.0	

- NOTES
1. The design of the drawing is copyright and remains the property of the Architects.
 2. All work is to be carried out strictly in accordance with the National Building Regulations and Municipal Regulations.
 3. Only figured dimensions to be used, do not scale.
 4. All relevant details, levels and dimensions to be checked on site prior to commencement of work. Any queries or discrepancies to be reported in writing immediately to Architects.
 5. When printing off PDF's check that the drawings are printed to correct paper size and scale.
 6. Property owner to ensure that all aspects of the "party wall etc. Act 1996" are complied with prior to any work commencing on site.

REVISIONS			
Rev.	Date	Revision description	By

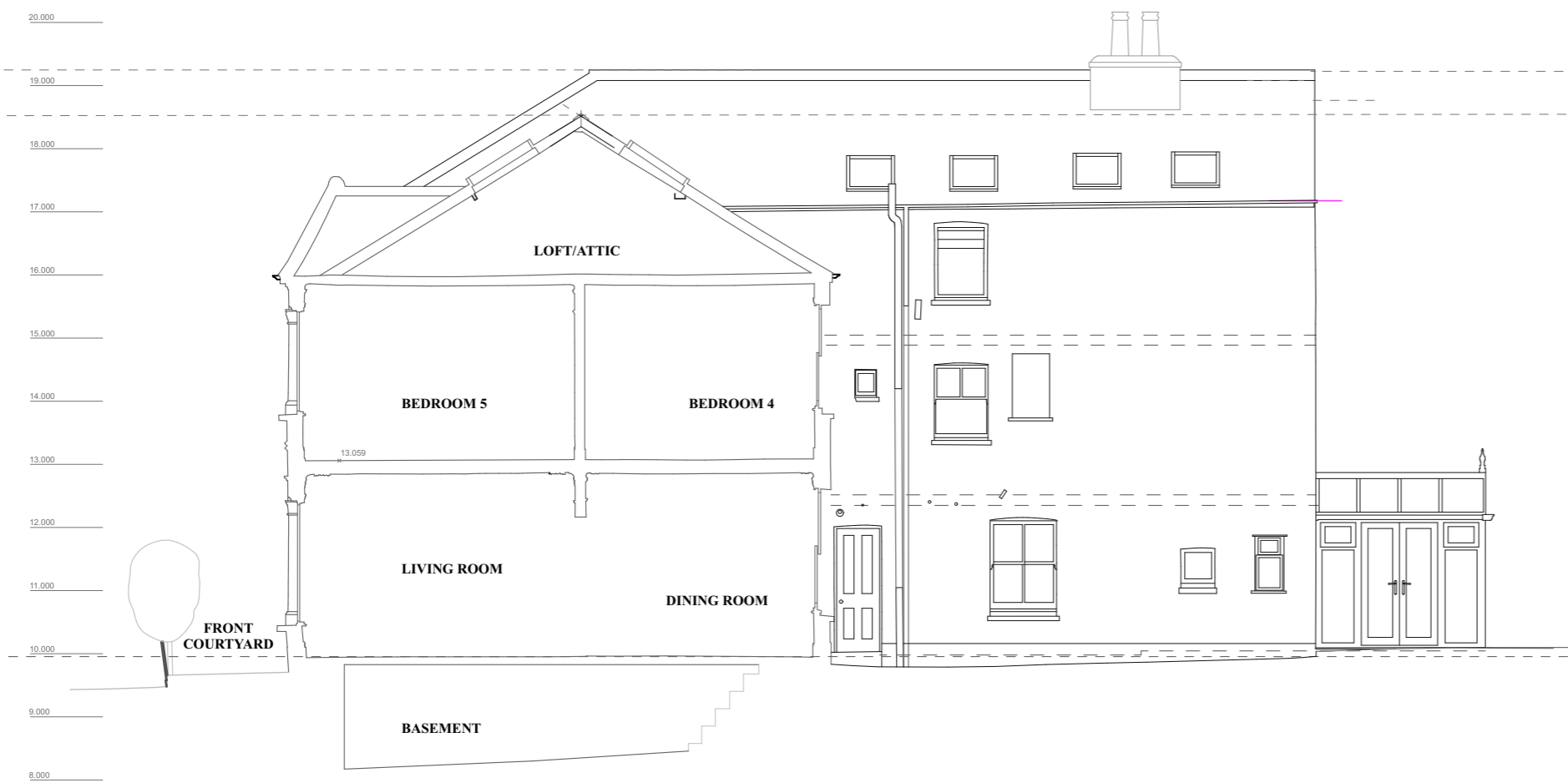

SECTION A / SIDE ELEVATION
Existing - Scale 1:100



REAR ELEVATION
Existing - Scale 1:100

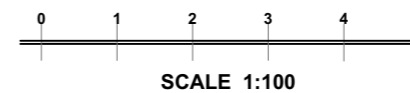

- KEY:**
- Existing Structure
 - Proposed
 - Removals
 - Below ground Drainage
 - Assumed Boundary Line

Architect
DENISE CORNA BOERS
 of
ARCHITECTS
BOERS ASSOCIATES
 13 RUGBY ROAD
 ORANJEZICHT, CAPE TOWN
 8001
 TELEPHONE +27 21 462 2412
 CELL +27 083 440 3070
 E-MAIL : denise@archiba.co.za

Project
 PROPOSED ADDITIONS AND ALTERATIONS
To Existing House at 14 ULYSSES ROAD
WEST HAMPSTEAD LONDON NW6 1ED
FOR MR & MRS HAAK

Drawing
EXISTING
SECTION & ELEVATION

Drawn db	Date 26 08 2021	Scale 1:100 in A3
Job No. H20	Drawing No. H20 (P) 3.0	Rev. No.

COPYRIGHT © RESERVED

NOTES

- The design of the drawing is copyright and remains the property of the Architects.
- All work is to be carried out strictly in accordance with the National Building Regulations and Municipal Regulations.
- Only figured dimensions to be used, do not scale.
- All relevant details, levels and dimensions to be checked on site prior to commencement of work. Any queries or discrepancies to be reported in writing immediately to Architects.
- When printing off PDF's check that the drawings are printed to correct paper size and scale.
- Property owner to ensure that all aspects of the "party wall etc. Act 1996" are complied with prior to any work commencing on site.

REVISIONS			
Rev.	Date	Revision description	By

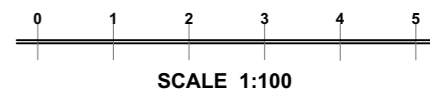

- KEY:**
- Existing Structure
 - Proposed
 - Removals
 - Below ground Drainage
 - Assumed Boundary Line

Architect
DENISE CORNA BOERS
 of
ARCHITECTS
BOERS ASSOCIATES
 13 RUGBY ROAD
 ORANJEZICHT, CAPE TOWN
 8001
 TELEPHONE +27 21 462 2412
 CELL +27 083 440 3070
 E-MAIL : denise@archiba.co.za

Project
 PROPOSED ADDITIONS AND ALTERATIONS
To Existing House at 14 ULYSSES ROAD
WEST HAMPSTEAD LONDON NW6 1ED
FOR MR & MRS HAAK

Drawing
PROPOSED PLANS
Ground & First Floor plans

Drawn db	Date 26 08 2021	Scale 1:100 in A3
Job No. H20	Drawing No. H20 (P) 4.0	Rev. No. A

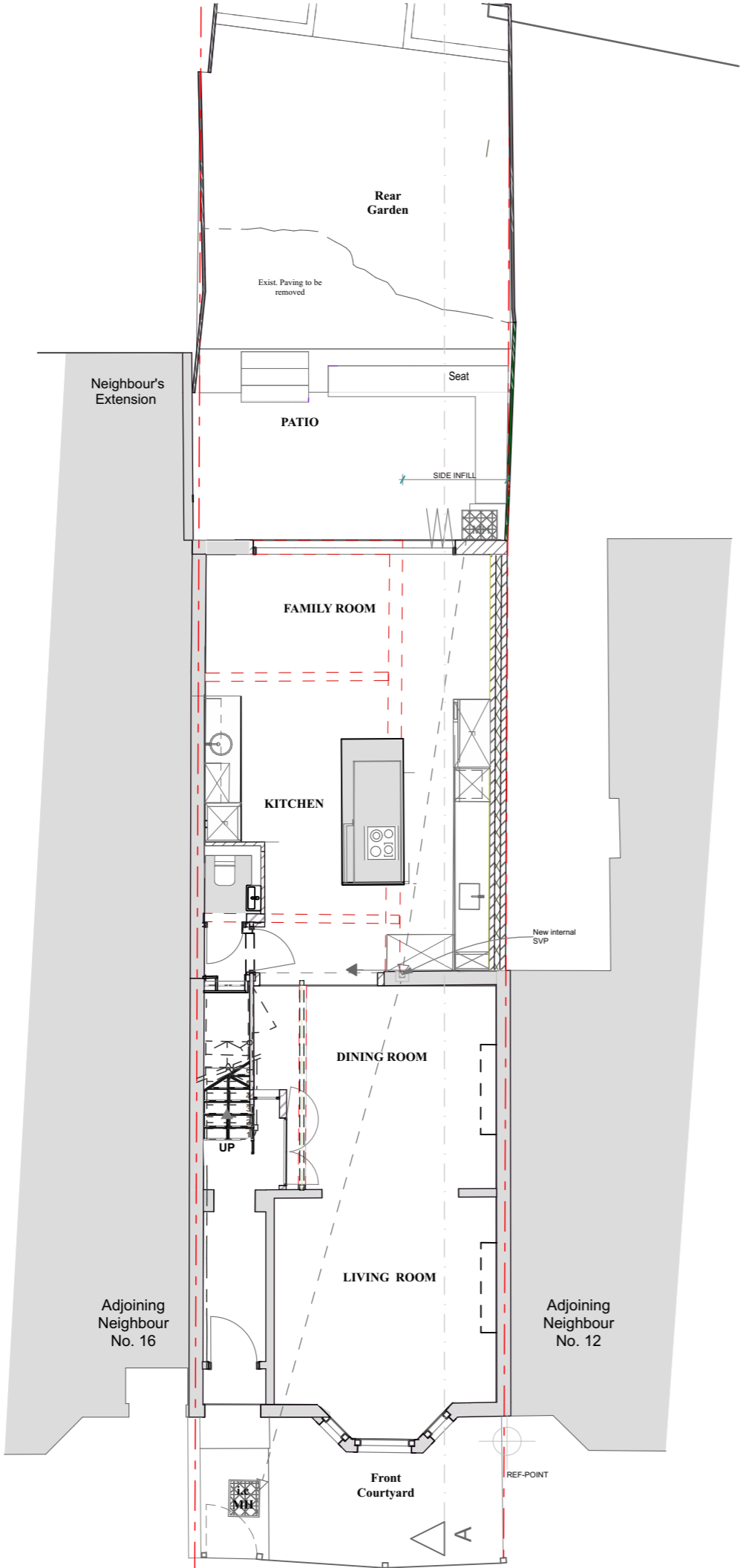

GROUND FLOOR PLAN
As Proposed - Scale 1:100

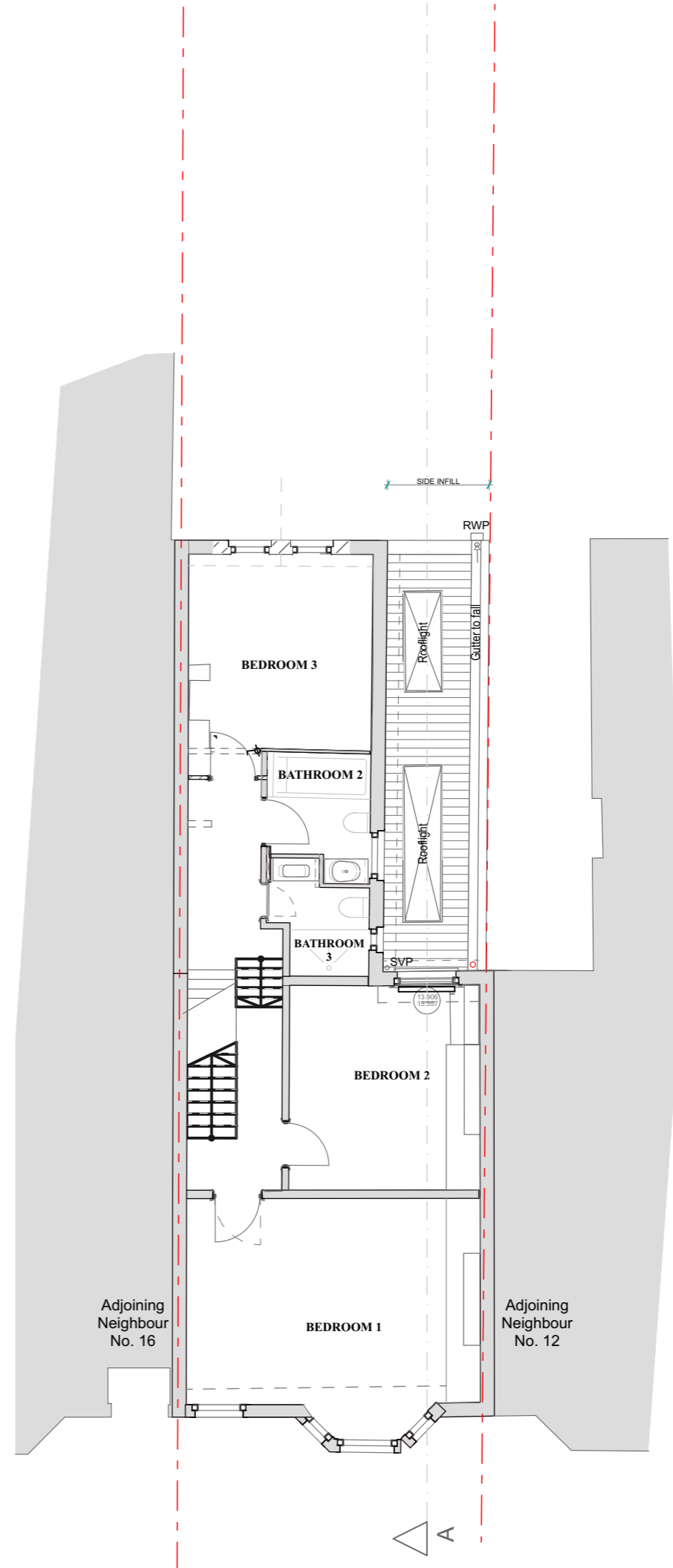

FIRST FLOOR PLAN
As Proposed - Scale 1:100

BASEMENT PLAN

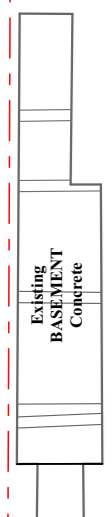



COPYRIGHT © RESERVED

NOTES

1. The design of the drawing is copyright and remains the property of the Architects.
2. All work is to be carried out strictly in accordance with the National Building Regulations and Municipal Regulations.
3. Only figured dimensions to be used, do not scale.
4. All relevant details, levels and dimensions to be checked on site prior to commencement of work. Any queries or discrepancies to be reported in writing immediately to Architects.
5. When printing off PDF's check that the drawings are printed to correct paper size and scale.
6. Property owner to ensure that all aspects of the "party wall etc. Act 1996" are complied with prior to any work commencing on site.

REVISIONS			
Rev.	Date	Revision description	By

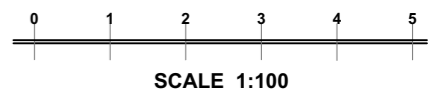

- KEY:**
- Existing Structure
 - Proposed
 - Removals
 - Below ground Drainage
 - Assumed Boundary Line

Architect

DENISE CORNA BOERS
of
ARCHITECTS
BOERS ASSOCIATES
13 RUGBY ROAD
ORANJEZICHT, CAPE TOWN
8001
TELEPHONE +27 21 462 2412
CELL +27 083 440 3070
E-MAIL : denise@archiba.co.za

Project
PROPOSED ADDITIONS AND ALTERATIONS
To Existing House at 14 ULYSSES ROAD
WEST HAMPSTEAD LONDON NW6 1ED
FOR MR & MRS HAAK

Drawing
PROPOSED PLANS
Second Floor and Roof plan

Drawn db	Date 26 08 2021	Scale 1:100 in A3
Job No. H20	Drawing No. H20 (P) 5.0	Rev. No. A

SECOND FLOOR PLAN
As Proposed - Scale 1:100

ROOF PLAN
As Proposed - Scale 1:100

NOTES
 1. The design of the drawing is copyright and remains the property of the Architects.
 2. All work is to be carried out strictly in accordance with the National Building Regulations and Municipal Regulations.
 3. Only figured dimensions to be used, do not scale.
 4. All relevant details, levels and dimensions to be checked on site prior to commencement of work. Any queries or discrepancies to be reported in writing immediately to Architects.
 5. When printing off PDF's check that the drawings are printed to correct paper size and scale.
 6. Property owner to ensure that all aspects of the "party wall etc. Act 1996" are complied with prior to any work commencing on site.

REVISIONS			
Rev.	Date	Revision description	By

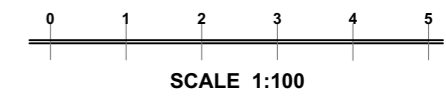
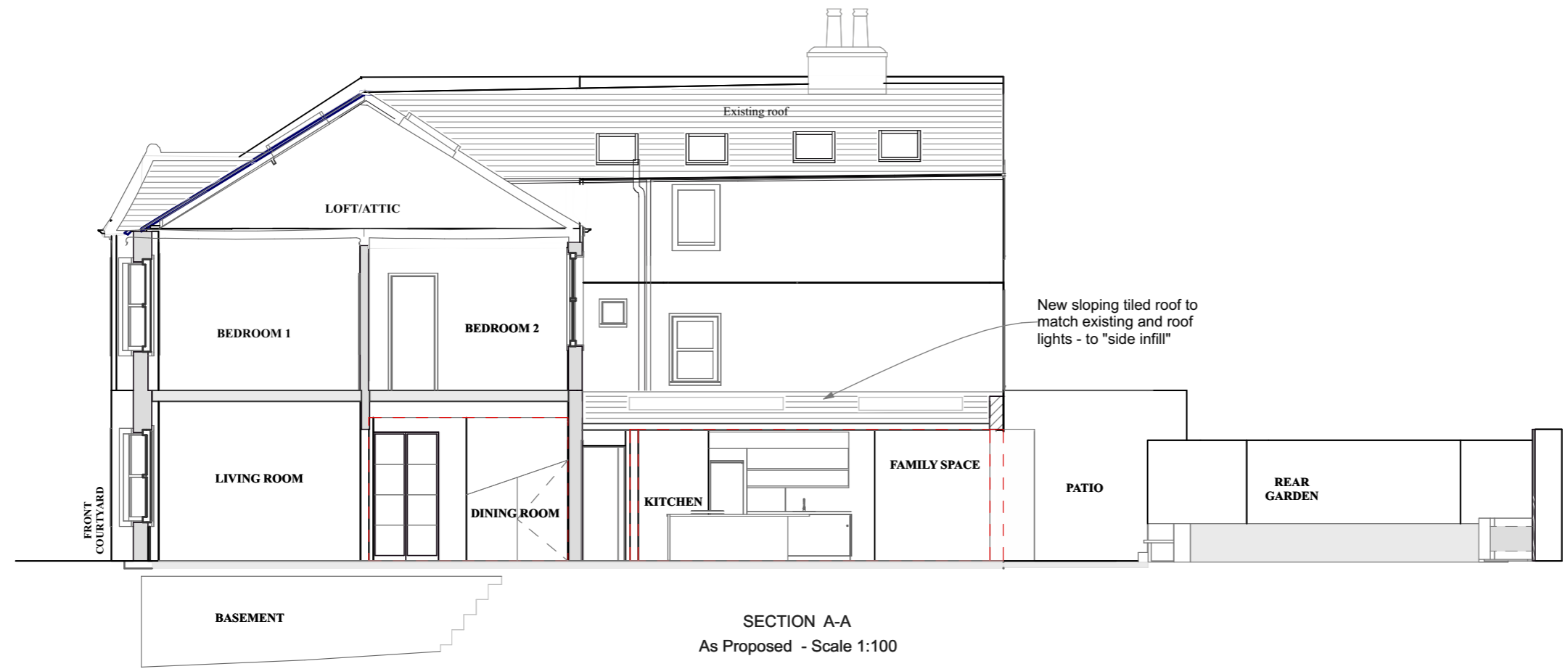
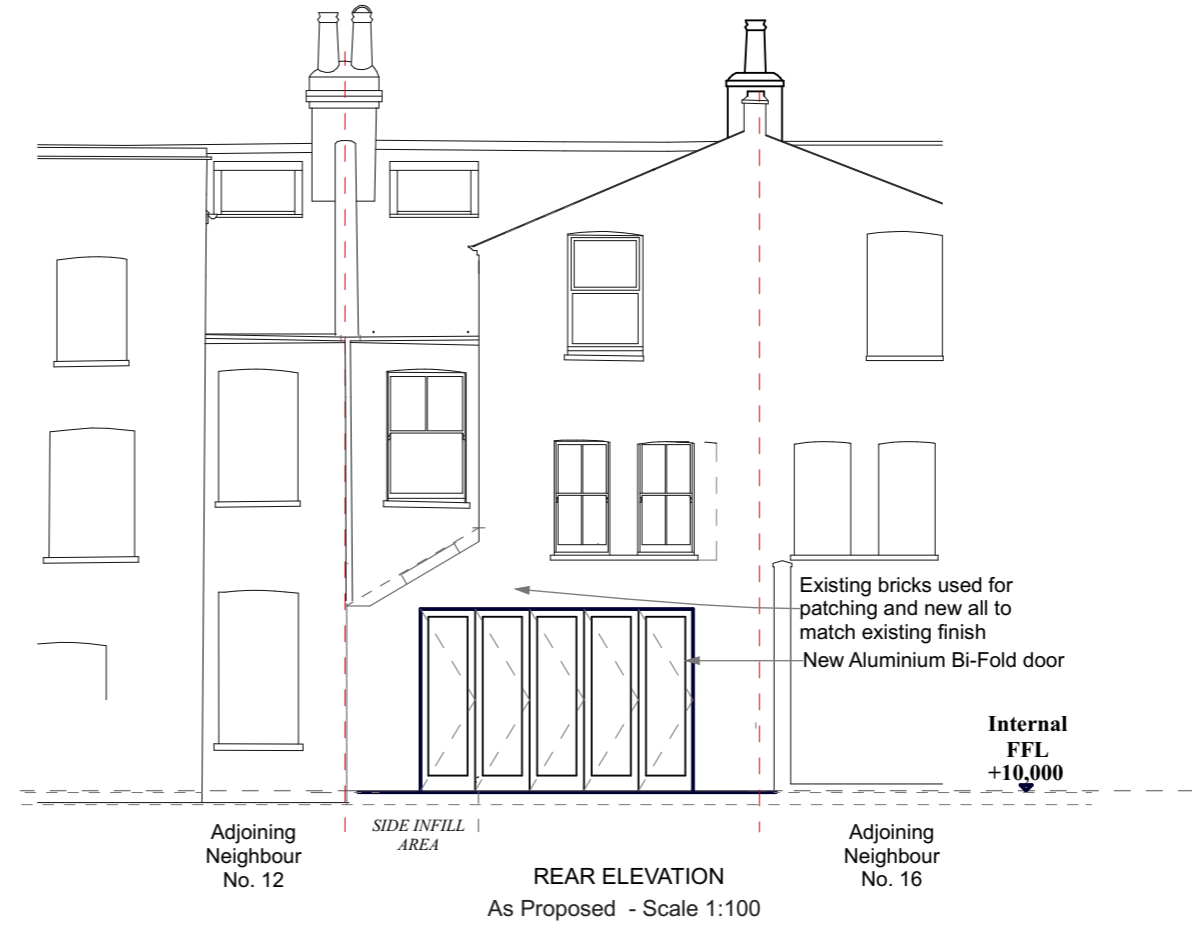

- KEY:**
- Existing Structure
 - Proposed
 - Removals
 - Below ground Drainage
 - Assumed Boundary Line

Architect
DENISE CORNA BOERS
 of
ARCHITECTS
BOERS ASSOCIATES
 13 RUGBY ROAD
 ORANJEZICHT, CAPE TOWN
 8001
 TELEPHONE +27 21 462 2412
 CELL +27 083 440 3070
 E-MAIL : denise@archiba.co.za

Project
 PROPOSED ADDITIONS AND ALTERATIONS
To Existing House at 14 ULYSSES ROAD
WEST HAMPSTEAD LONDON NW6 1ED
FOR MR & MRS HAAK

Drawing
PROPOSED
Section A-A & Elevations

Drawn db	Date 26 08 2021	Scale 1:100 in A3
Job No. H20	Drawing No. H20 (P)6.0	Rev. No. A

H20 House Haak



HOUSE HAAK
14 Ulysses Road West Hampstead
H20 (SP) 7.0

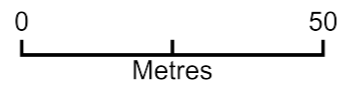

Plan Produced for: **Robert Haak**
 Date Produced: 16 Jul 2021
 Plan Reference Number: TQRQM21197152908588
 Scale: 1:1250 @ A4

- NOTES
1. The design of the drawing is copyright and remains the property of the Architects.
 2. All work is to be carried out strictly in accordance with the National Building Regulations and Municipal Regulations.
 3. Only figured dimensions to be used, do not scale.
 4. All relevant details, levels and dimensions to be checked on site prior to commencement of work. Any queries or discrepancies to be reported in writing immediately to Architects.
 5. When printing off PDF's check that the drawings are printed to correct paper size and scale.
 6. Property owner to ensure that all aspects of the "party wall etc. Act 1996" are complied with prior to any work commencing on site.

REVISIONS			
Rev.	Date	Revision description	By

Architect DENISE CORNA BOERS of ARCHITECTS BOERS ASSOCIATES 13 RUGBY ROAD ORANJEZICHT, CAPE TOWN 8001 TELEPHONE +27 21 462 2412 CELL +27 083 440 3070 E-MAIL : denise@archiba.co.za		
Project PROPOSED ADDITIONS AND ALTERATIONS To Existing House at 14 ULYSSES ROAD WEST HAMPSTEAD LONDON NW6 1ED FOR MR & MRS HAAK		
Drawing PROPOSED BLOCK PLAN		
Drawn db	Date 26 08 2021	Scale 1:1250
Job No. H20	Drawing No. H20 (P) 7.0	Rev. No.