



© This drawing is the property of Miltiadou Cook Mitzman architects. No disclosure or copy of it may be made without the written permission of Miltiadou Cook Mitzman architects.

For construction purposes:

- Do not scale this drawing.
- All dimensions and levels to be checked on site.
- Discrepancies to be reported to Miltiadou Cook Mitzman architects before proceeding.
- If in any doubt about information on this drawing contact Miltiadou Cook Mitzman architects.

REVISION			
NUMBER	DATE	BY	NOTES
P1	08/12/2021	RH	Issued for Planning.

NOTES:

KEY:	
	EXISTING STRUCTURE
	PROPOSED WORKS

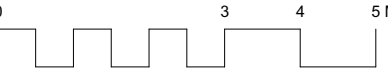



MILTIADOU
COOK
MITZMAN architects llp

020 7722 8525 Unit 1 Primrose Mews
office@mcma.design Sharpleshall Street
www.mcma.design London NW1 8YW

CLIENT
Mike Peskin

PROJECT
3b Torriano Avenue, London NW5
2SN

SHEET TITLE
Proposed Lower Ground Floor Plan

SCALE
1:100

DATE CREATED **FILE REFERENCE**
OCT 21

DRAWING NUMBER	REVISION
361-DWG-102	P1

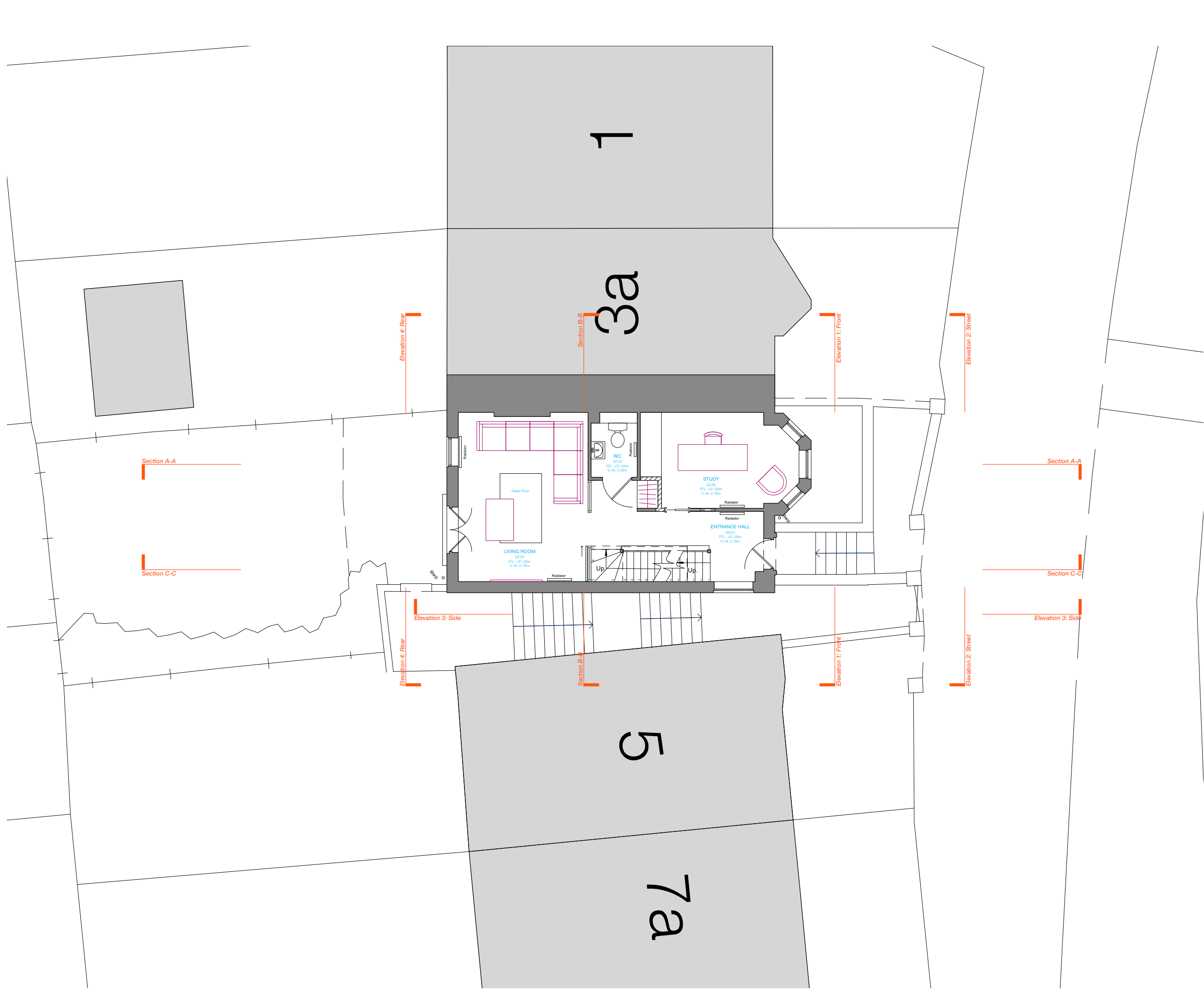

© This drawing is the property of Miltiadou Cook Mitzman architects. No disclosure or copy of it may be made without the written permission of Miltiadou Cook Mitzman architects.

For construction purposes:

- Do not scale this drawing.
- All dimensions and levels to be checked on site.
- Discrepancies to be reported to Miltiadou Cook Mitzman architects before proceeding.
- If in any doubt about information on this drawing contact Miltiadou Cook Mitzman architects.

REVISION			
NUMBER	DATE	BY	NOTES
P1	08/12/2021	RH	Issued for Planning.

NOTES:

KEY:

EXISTING STRUCTURE

PROPOSED WORKS

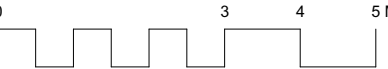

MCMa

MILTIADOU
COOK
MITZMAN architects llp

020 7722 8525
office@mcma.design
www.mcma.design

Unit 1 Primrose Mews
Sharpleshall Street
London NW1 8YW

CLIENT
Mike Peskin

PROJECT
3b Torriano Avenue, London NW5
2SN

SHEET TITLE
Proposed Ground Floor Plan

SCALE
1:100

DATE CREATED
OCT 21

FILE REFERENCE

DRAWING NUMBER	REVISION
361-DWG-103	P1

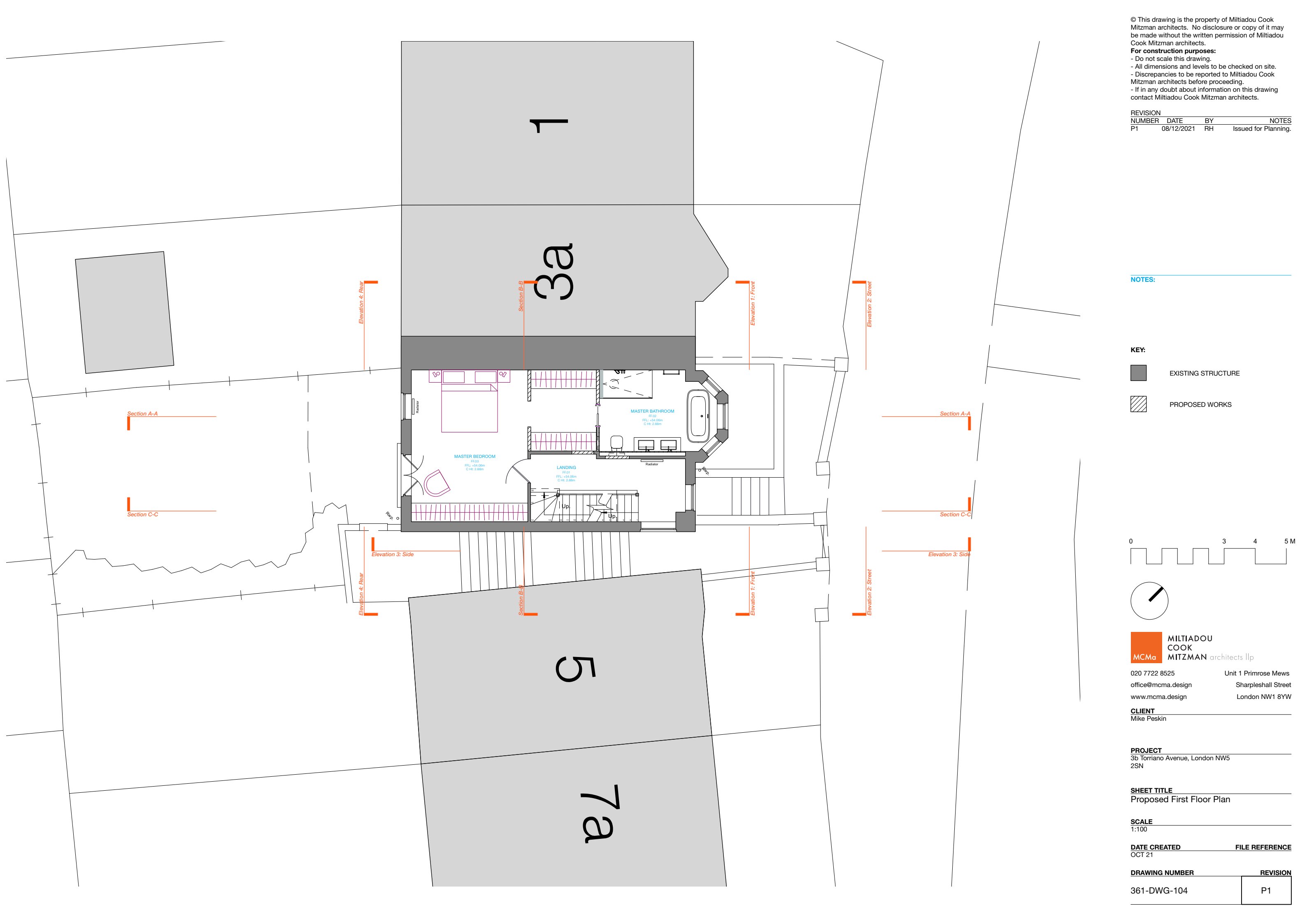



© This drawing is the property of Miltiadou Cook Mitzman architects. No disclosure or copy of it may be made without the written permission of Miltiadou Cook Mitzman architects.

For construction purposes:

- Do not scale this drawing.
- All dimensions and levels to be checked on site.
- Discrepancies to be reported to Miltiadou Cook Mitzman architects before proceeding.
- If in any doubt about information on this drawing contact Miltiadou Cook Mitzman architects.

REVISION			
NUMBER	DATE	BY	NOTES
P1	08/12/2021	RH	Issued for Planning.

NOTES:

KEY:	
	EXISTING STRUCTURE
	PROPOSED WORKS

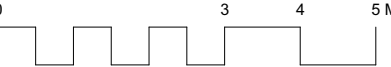



MILTIADOU
COOK
MITZMAN architects llp

020 7722 8525
office@mcma.design
www.mcma.design

Unit 1 Primrose Mews
Sharpleshall Street
London NW1 8YW

CLIENT
Mike Peskin

PROJECT
3b Torriano Avenue, London NW5
2SN

SHEET TITLE
Proposed First Floor Plan

SCALE
1:100

DATE CREATED
OCT 21

FILE REFERENCE

DRAWING NUMBER	REVISION
361-DWG-104	P1

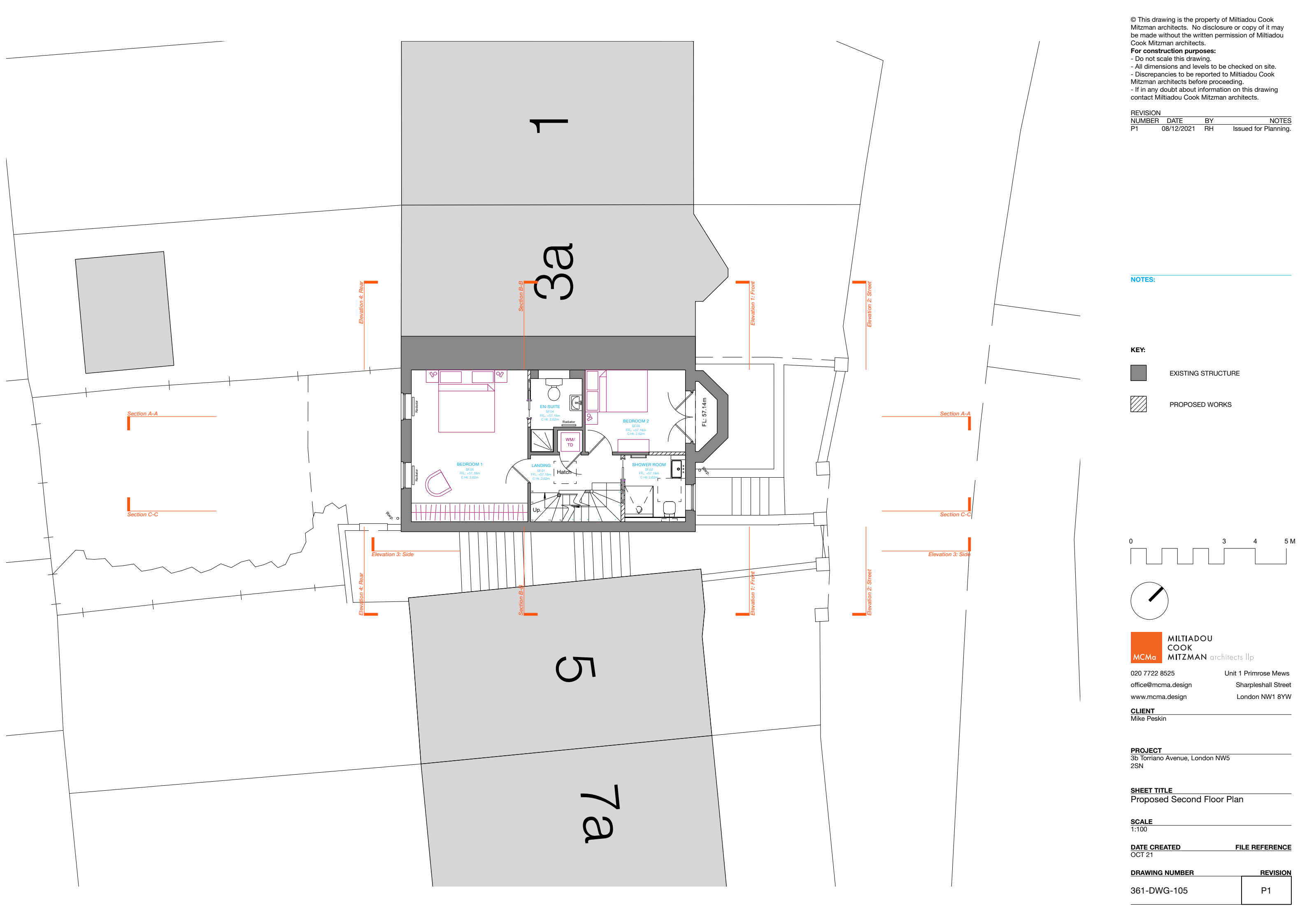



© This drawing is the property of Miltiadou Cook Mitzman architects. No disclosure or copy of it may be made without the written permission of Miltiadou Cook Mitzman architects.

For construction purposes:

- Do not scale this drawing.
- All dimensions and levels to be checked on site.
- Discrepancies to be reported to Miltiadou Cook Mitzman architects before proceeding.
- If in any doubt about information on this drawing contact Miltiadou Cook Mitzman architects.

REVISION			
NUMBER	DATE	BY	NOTES
P1	08/12/2021	RH	Issued for Planning.

NOTES:

KEY:	
	EXISTING STRUCTURE
	PROPOSED WORKS

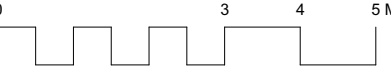



MILTIADOU
COOK
MITZMAN architects llp

020 7722 8525
office@mcma.design
www.mcma.design

Unit 1 Primrose Mews
Sharpleshall Street
London NW1 8YW

CLIENT
Mike Peskin

PROJECT
3b Torriano Avenue, London NW5
2SN

SHEET TITLE
Proposed Second Floor Plan

SCALE
1:100

DATE CREATED
OCT 21

DRAWING NUMBER	REVISION
361-DWG-105	P1

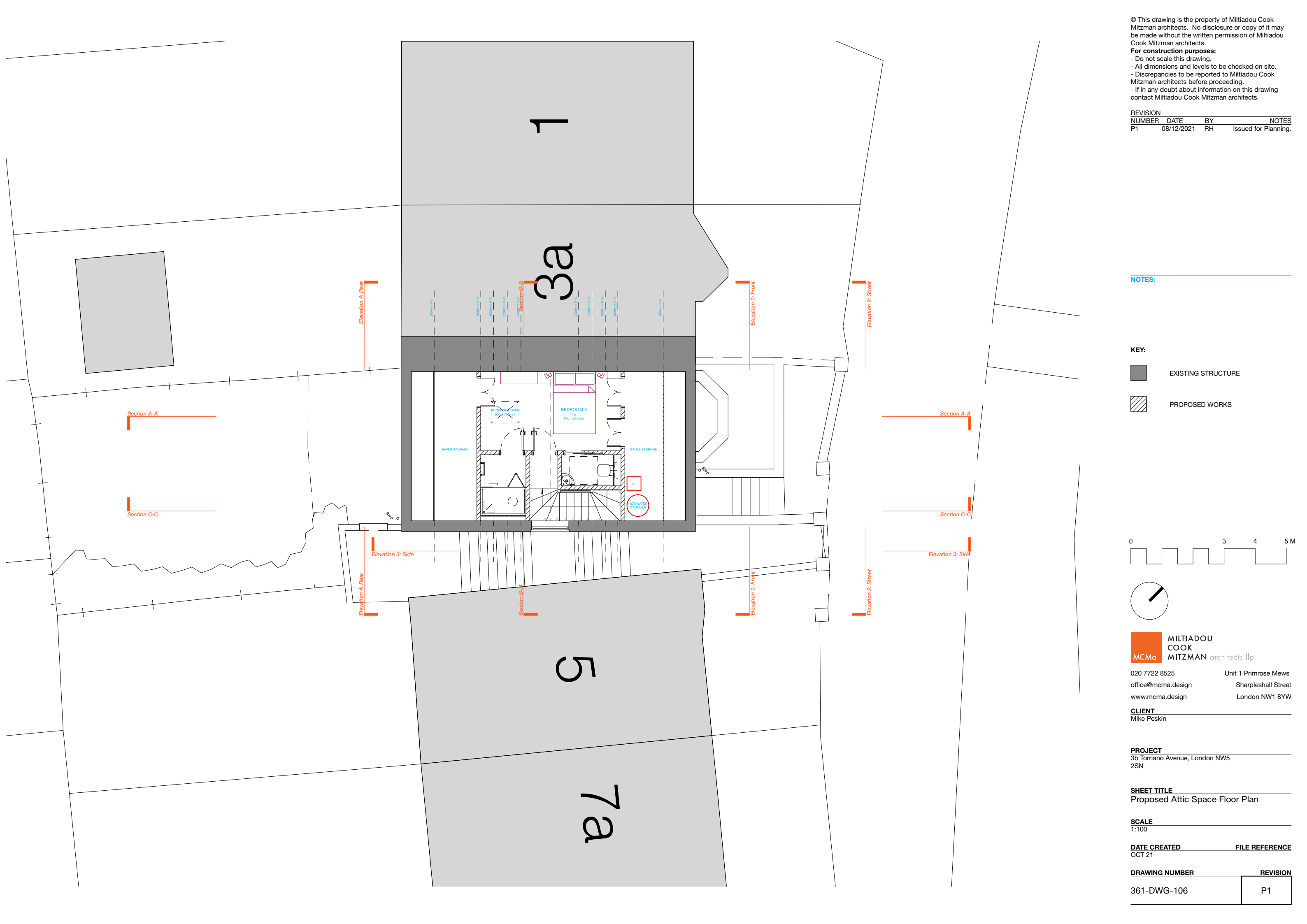



© This drawing is the property of Miltiadou Cook Mitzman architects. No disclosure or copy of it may be made without the written permission of Miltiadou Cook Mitzman architects.

For construction purposes:

- Do not scale this drawing.
- All dimensions and levels to be checked on site.
- Discrepancies to be reported to Miltiadou Cook Mitzman architects before proceeding.
- If in any doubt about information on this drawing contact Miltiadou Cook Mitzman architects.

REVISION			
NUMBER	DATE	BY	NOTES
P1	08/12/2021	RH	Issued for Planning.

NOTES:

KEY:	
	EXISTING STRUCTURE
	PROPOSED WORKS

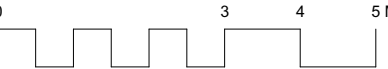

MCMa **MILTIADOU COOK MITZMAN architects llp**

020 7722 8525 Unit 1 Primrose Mews
office@mcma.design Sharpleshall Street
www.mcma.design London NW1 8YW

CLIENT
Mike Peskin

PROJECT
3b Torriano Avenue, London NW5
2SN

SHEET TITLE
Proposed Attic Space Floor Plan

SCALE
1:100

DATE CREATED **FILE REFERENCE**
OCT 21

DRAWING NUMBER	REVISION
361-DWG-106	P1

© This drawing is the property of Miltiadou Cook Mitzman architects. No disclosure or copy of it may be made without the written permission of Miltiadou Cook Mitzman architects.

For construction purposes:

- Do not scale this drawing.
- All dimensions and levels to be checked on site.
- Discrepancies to be reported to Miltiadou Cook Mitzman architects before proceeding.
- If in any doubt about information on this drawing contact Miltiadou Cook Mitzman architects.

REVISION			
NUMBER	DATE	BY	NOTES
P1	08/12/2021	RH	Issued for Planning.

NOTES:

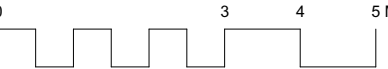
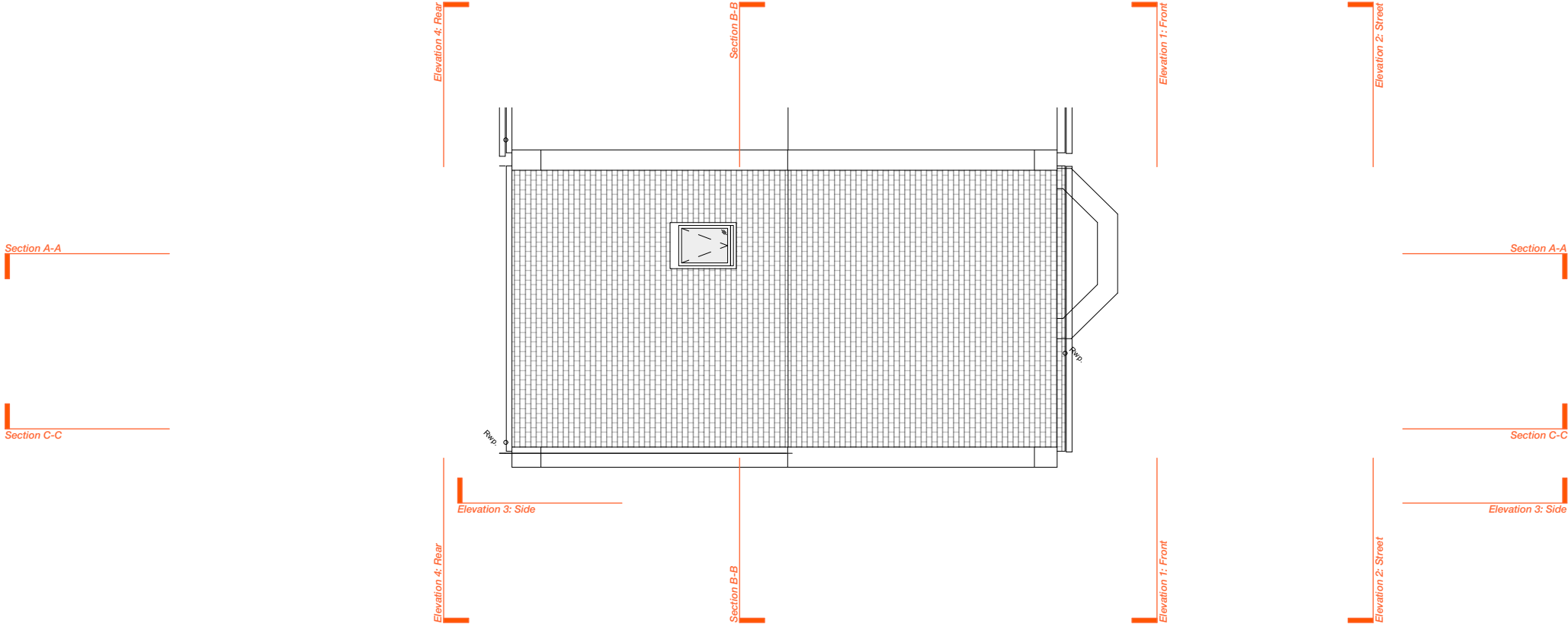

MCMa

MILTADOU
COOK
MITZMAN architects llp

020 7722 8525
office@mcma.design
www.mcma.design

Unit 1 Primrose Mews
Sharpleshall Street
London NW1 8YW

CLIENT
Mike Peskin

PROJECT
3b Torriano Avenue, London NW5
2SN

SHEET TITLE
Proposed Roof Plan

SCALE
1:100

DATE CREATED
OCT 21

FILE REFERENCE

DRAWING NUMBER	REVISION
361-DWG-107	P1

© This drawing is the property of Miltiadou Cook Mitzman architects. No disclosure or copy of it may be made without the written permission of Miltiadou Cook Mitzman architects.

For construction purposes:

- Do not scale this drawing.
- All dimensions and levels to be checked on site.
- Discrepancies to be reported to Miltiadou Cook Mitzman architects before proceeding.
- If in any doubt about information on this drawing contact Miltiadou Cook Mitzman architects.

REVISION			
NUMBER	DATE	BY	NOTES
P1	08/12/2021	RH	Issued for Planning.



NOTES:

KEY:

- EXISTING STRUCTURE
- PROPOSED WORKS

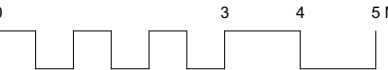

MULTIADOU COOK MITZMAN architects llp

020 7722 8525 Unit 1 Primrose Mews
office@mcma.design Sharpleshall Street
www.mcma.design London NW1 8YW

CLIENT
Mike Peskin

PROJECT
3b Torriano Avenue, London NW5
2SN

SHEET TITLE
Proposed Section AA

SCALE
1:100

DATE CREATED
OCT 21

DRAWING NUMBER	REVISION
361-DWG-110	P1

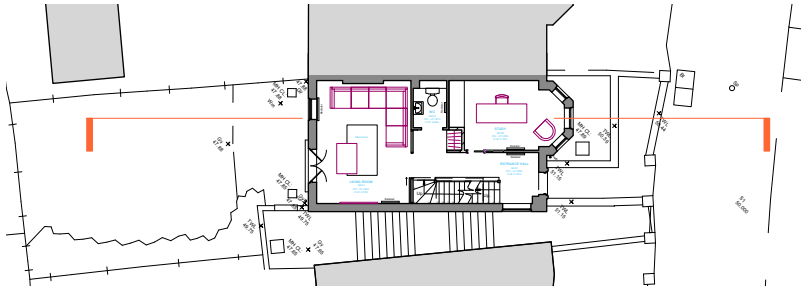

© This drawing is the property of Miltiadou Cook Mitzman architects. No disclosure or copy of it may be made without the written permission of Miltiadou Cook Mitzman architects.

For construction purposes:

- Do not scale this drawing.
- All dimensions and levels to be checked on site.
- Discrepancies to be reported to Miltiadou Cook Mitzman architects before proceeding.
- If in any doubt about information on this drawing contact Miltiadou Cook Mitzman architects.

REVISION			
NUMBER	DATE	BY	NOTES
P1	08/12/2021	RH	Issued for Planning.

NOTES:

KEY:

EXISTING STRUCTURE

PROPOSED WORKS

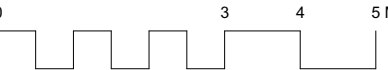

MCMa

MILTIADOU
COOK
MITZMAN architects llp

020 7722 8525
office@mcma.design
www.mcma.design

Unit 1 Primrose Mews
Sharpleshall Street
London NW1 8YW

CLIENT
Mike Peskin

PROJECT
3b Torriano Avenue, London NW5
2SN

SHEET TITLE
Proposed Section CC

SCALE
1:100

DATE CREATED
DEC 21

FILE REFERENCE

DRAWING NUMBER	REVISION
361-DWG-112	P1

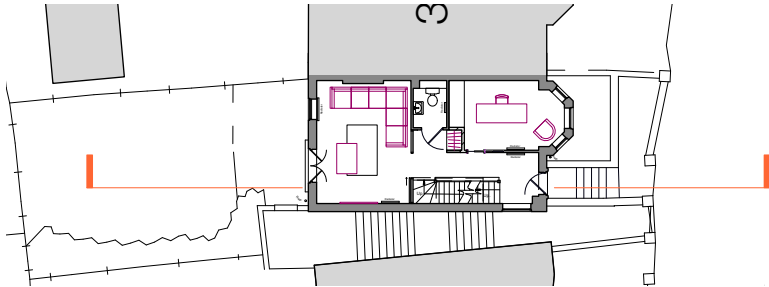
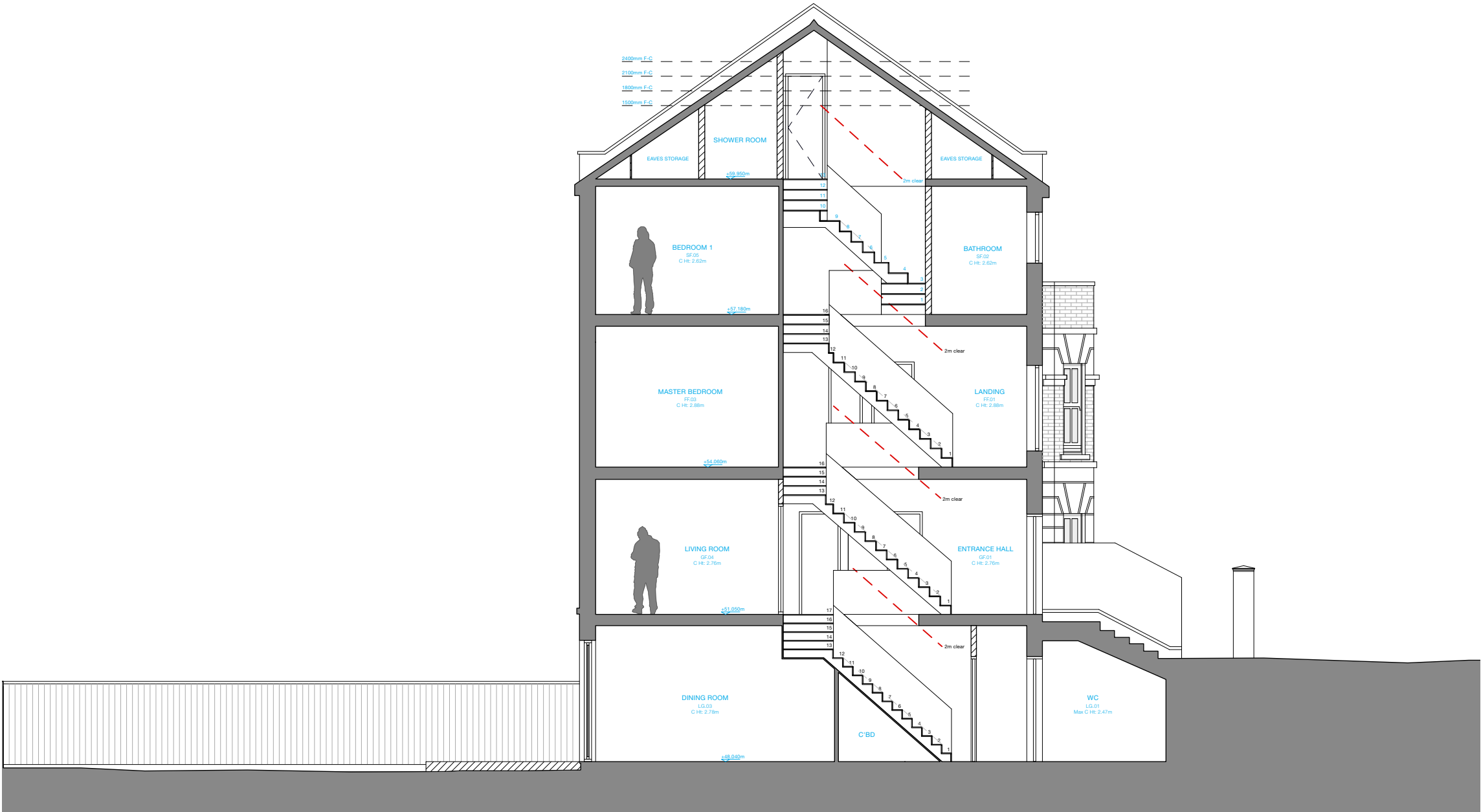

© This drawing is the property of Miltiadou Cook Mitzman architects. No disclosure or copy of it may be made without the written permission of Miltiadou Cook Mitzman architects.

For construction purposes:

- Do not scale this drawing.
- All dimensions and levels to be checked on site.
- Discrepancies to be reported to Miltiadou Cook Mitzman architects before proceeding.
- If in any doubt about information on this drawing contact Miltiadou Cook Mitzman architects.

REVISION			
NUMBER	DATE	BY	NOTES
P1	08/12/2021	RH	Issued for Planning.

NOTES:

NO PROPOSED ALTERATIONS TO THIS ELEVATION.

KEY:

EXISTING STRUCTURE

PROPOSED WORKS

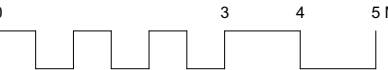

MCMa

MILTIADOU
COOK
MITZMAN architects llp

020 7722 8525
office@mcma.design
www.mcma.design

Unit 1 Primrose Mews
Sharpleshall Street
London NW1 8YW

CLIENT
Mike Peskin

PROJECT
3b Torriano Avenue, London NW5
2SN

SHEET TITLE
Proposed Elevation 1 (Front)

SCALE
1:100

DATE CREATED
OCT 21

FILE REFERENCE

DRAWING NUMBER	REVISION
361-DWG-120	P1

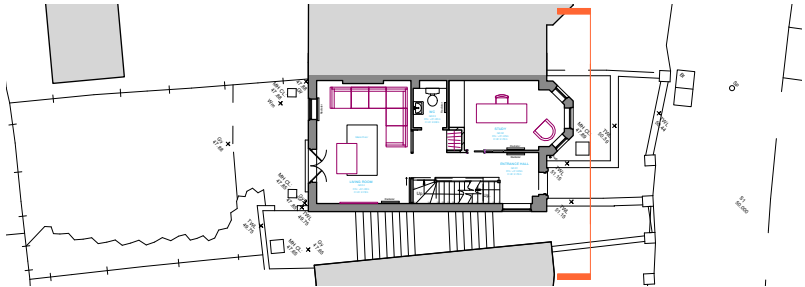

© This drawing is the property of Miltiadou Cook Mitzman architects. No disclosure or copy of it may be made without the written permission of Miltiadou Cook Mitzman architects.

For construction purposes:

- Do not scale this drawing.
- All dimensions and levels to be checked on site.
- Discrepancies to be reported to Miltiadou Cook Mitzman architects before proceeding.
- If in any doubt about information on this drawing contact Miltiadou Cook Mitzman architects.

REVISION			
NUMBER	DATE	BY	NOTES
P1	08/12/2021	RH	Issued for Planning.

NOTES:

NO PROPOSED ALTERATIONS TO THIS ELEVATION.

KEY:

EXISTING STRUCTURE

PROPOSED WORKS

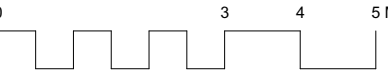

MCMa

MILTIADOU
COOK
MITZMAN architects llp

020 7722 8525 Unit 1 Primrose Mews
office@mcma.design Sharpleshall Street
www.mcma.design London NW1 8YW

CLIENT
Mike Peskin

PROJECT
3b Torriano Avenue, London NW5
2SN

SHEET TITLE
Proposed Elevation 2 (Street)

SCALE
1:100

DATE CREATED **FILE REFERENCE**
OCT 21

DRAWING NUMBER	REVISION
361-DWG-121	P1

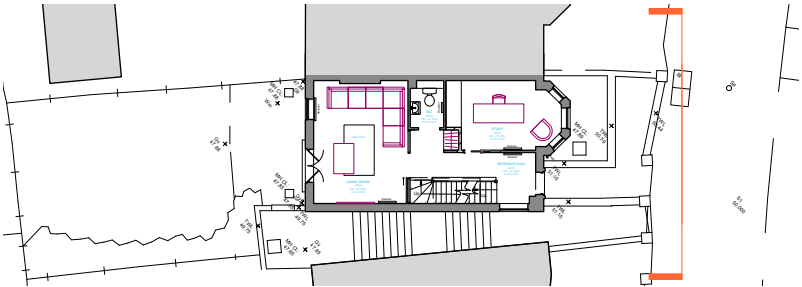
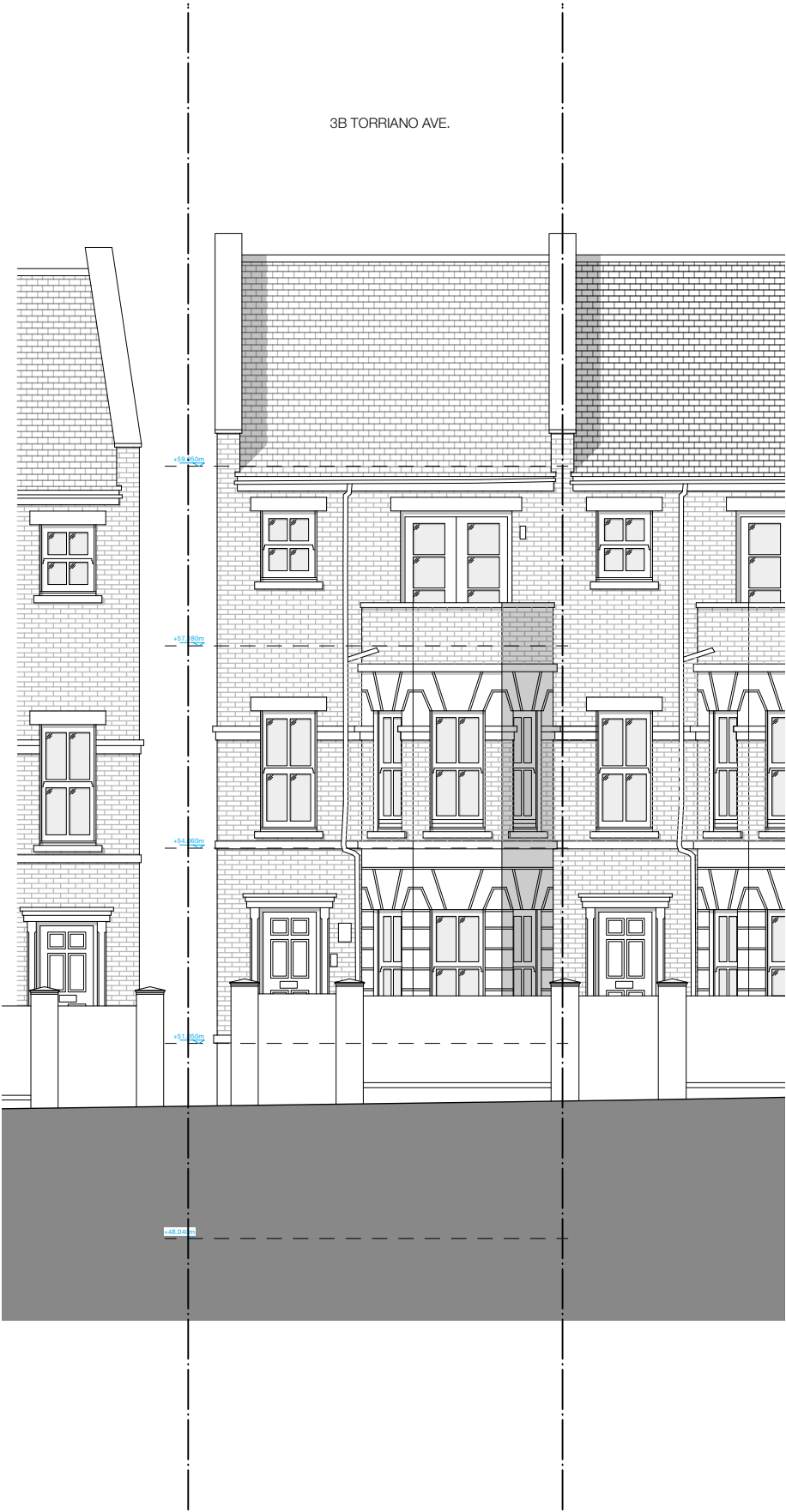

© This drawing is the property of Miltiadou Cook Mitzman architects. No disclosure or copy of it may be made without the written permission of Miltiadou Cook Mitzman architects.

For construction purposes:

- Do not scale this drawing.
- All dimensions and levels to be checked on site.
- Discrepancies to be reported to Miltiadou Cook Mitzman architects before proceeding.
- If in any doubt about information on this drawing contact Miltiadou Cook Mitzman architects.

REVISION			
NUMBER	DATE	BY	NOTES
P1	08/12/2021	RH	Issued for Planning.



NOTES:

KEY:

EXISTING STRUCTURE

PROPOSED WORKS

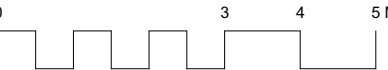

MCMa

MILTIADOU
COOK
MITZMAN architects llp

020 7722 8525
office@mcma.design
www.mcma.design

Unit 1 Primrose Mews
Sharpleshall Street
London NW1 8YW

CLIENT
Mike Peskin

PROJECT
3b Torriano Avenue, London NW5
2SN

SHEET TITLE
Proposed Elevation 3 (Side)

SCALE
1:100

DATE CREATED
OCT 21

FILE REFERENCE

DRAWING NUMBER	REVISION
361-DWG-122	P1

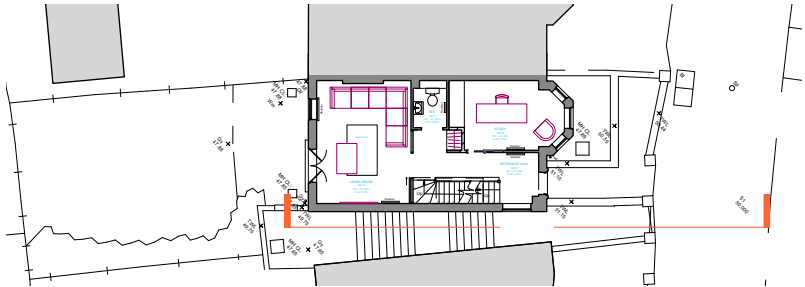

© This drawing is the property of Miltiadou Cook Mitzman architects. No disclosure or copy of it may be made without the written permission of Miltiadou Cook Mitzman architects.

For construction purposes:

- Do not scale this drawing.
- All dimensions and levels to be checked on site.
- Discrepancies to be reported to Miltiadou Cook Mitzman architects before proceeding.
- If in any doubt about information on this drawing contact Miltiadou Cook Mitzman architects.

REVISION			
NUMBER	DATE	BY	NOTES
P1	08/12/2021	RH	Issued for Planning.



NOTES:

KEY:

EXISTING STRUCTURE

PROPOSED WORKS

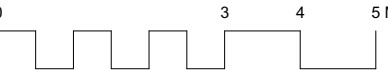

MCMa

MILTIADOU
COOK
MITZMAN architects llp

020 7722 8525
office@mcma.design
www.mcma.design

Unit 1 Primrose Mews
Sharpleshall Street
London NW1 8YW

CLIENT
Mike Peskin

PROJECT
3b Torriano Avenue, London NW5
2SN

SHEET TITLE
Proposed Elevation 4 (Rear)

SCALE
1:100

DATE CREATED
OCT 21

FILE REFERENCE

DRAWING NUMBER	REVISION
361-DWG-123	P1

