

PROPOSED PLAN

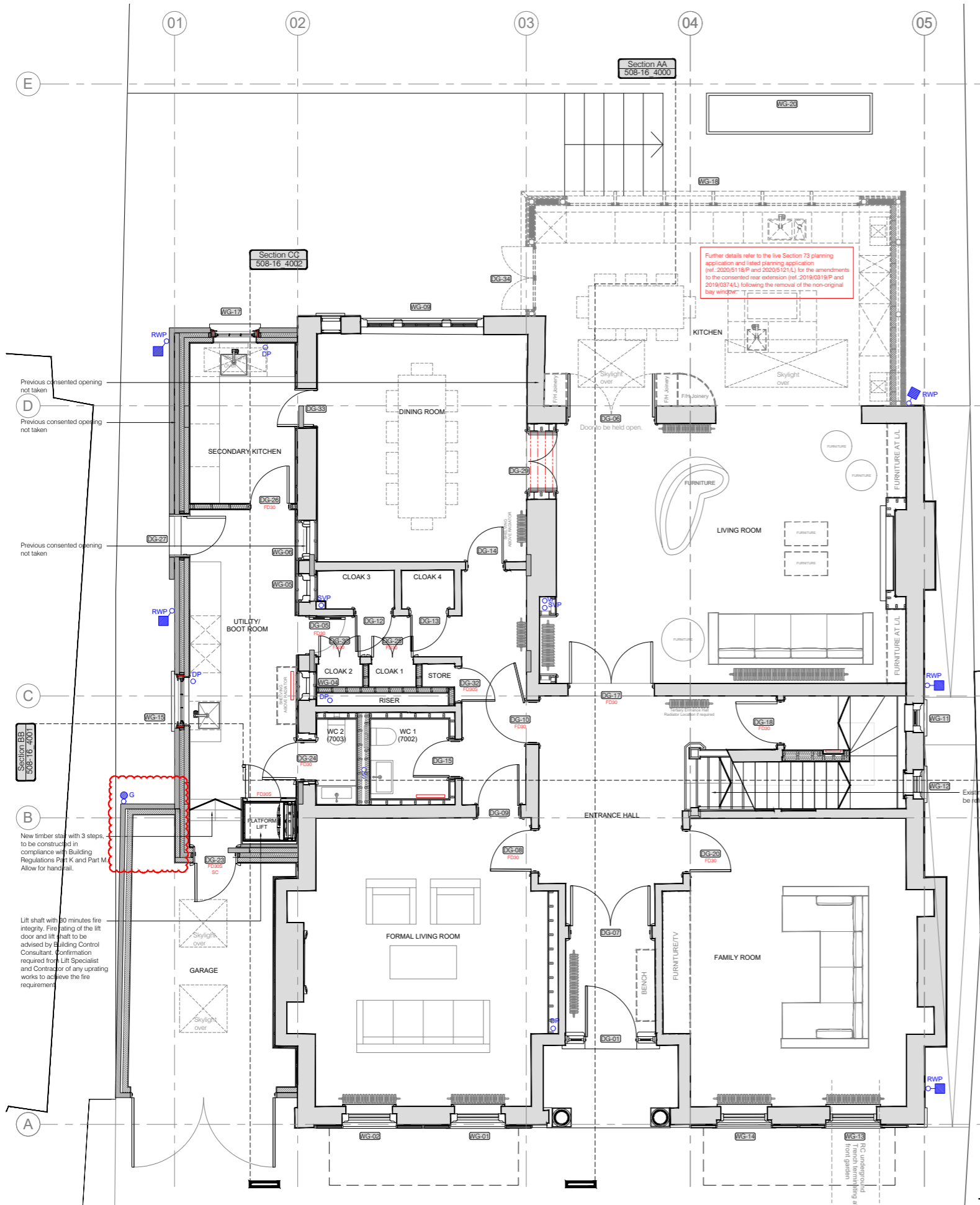

Further details refer to the live Section 73 planning application and listed planning application (ref. 2020/5118/P and 2020/5121/A) for the amendments to the consented rear extension (ref. 2019/0319/P and 2019/0374/L) following the removal of the non-original bay window.

Previous consented opening not taken

Previous consented opening not taken

New timber stair with 3 steps, to be constructed in compliance with Building Regulations Part K and Part M. Allow for handrail.

Lift shaft with 30 minutes fire integrity. Fire rating of the lift door and lift shaft to be advised by Building Control Consultant. Confirmation required from Lift Specialist and Contractor of any uprating works to achieve the fire requirement.

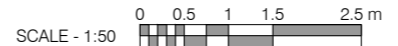

Rev.	Comments:	By:	Date:
G	Minor Material Amendments	RM	20-03-2019
H	Revision to suit Camden comments	RM	10-07-2019
J	Minor Material Amendments	MSIL	27-03-2020
K	Non Material Amendments	JC	19-11-2020
L	Remove previous consented new door.	RM	14-10-2021

Do not scale this drawing. All dimensions must be checked on site. All rights reserved. No reproduction in any material form is permitted without consent.

SCALE- 1:100@A3

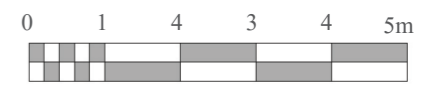

PLANNING

Client:	-
Project Title:	24 Heath Drive, London, NW3 7SB
Drawing Title:	Proposed Ground Floor
Scale:	1:50@A1
Date:	March 20
Drawn:	ST
Checked:	HV

kyson

Studio
28 Scrutton Street
London
UK
EC2A 4RP

T: +44(0) 20 7247 2462
E: enquiries@kyson.co.uk
W: www.kyson.co.uk

Project No.:	Drawing No.:	Revision:
508-16	2000	L