

8 PROPOSED BASEMENT PLAN
SCALE 1:100 @ A3

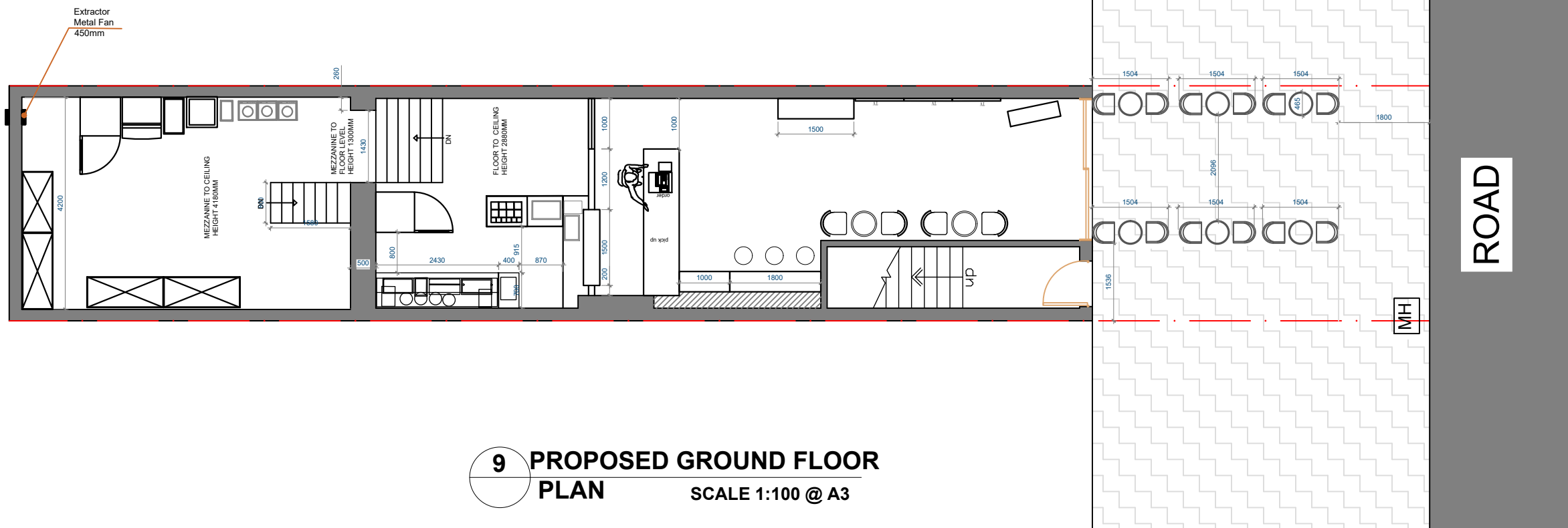

9 PROPOSED GROUND FLOOR PLAN
SCALE 1:100 @ A3

General Notes:
 All dimensions are in millimeters unless noted otherwise.
 All dimensions to be verified on site.
 For any discrepancies and omissions, it is recipient's responsibility to verify the same specifically with the designer.
 The copyright of this drawing is held by Statim Build. No unauthorized use or copies are permitted without our consent.



Statim Build
 Ealing House,
 33 Hanger Lane,
 London, W5 3HJ
 Contact: 0207 459 4194
 Email: support@statimbuild.com

Client:
 Bin He
 Project Title:
 CONVERSION OF SOUVENIR SHOP TO BUBBLE TEA SHOP
 Project Address:
 229 Camden High Street, London NW1 7BU, UK
 Client ID:
 1760605467

Drawing Title		Date: 26.11.2021
PROPOSED BASEMENT AND GROUND FLOOR PLAN		
Scale		A3
1:100		
Drawn By: FK	Checked By: SM	Approved By: MO
Drawing No. SB21/BH/005		Revisions 00

