

**SOUTH-WEST SIDE - POOL WING ELEVATION**

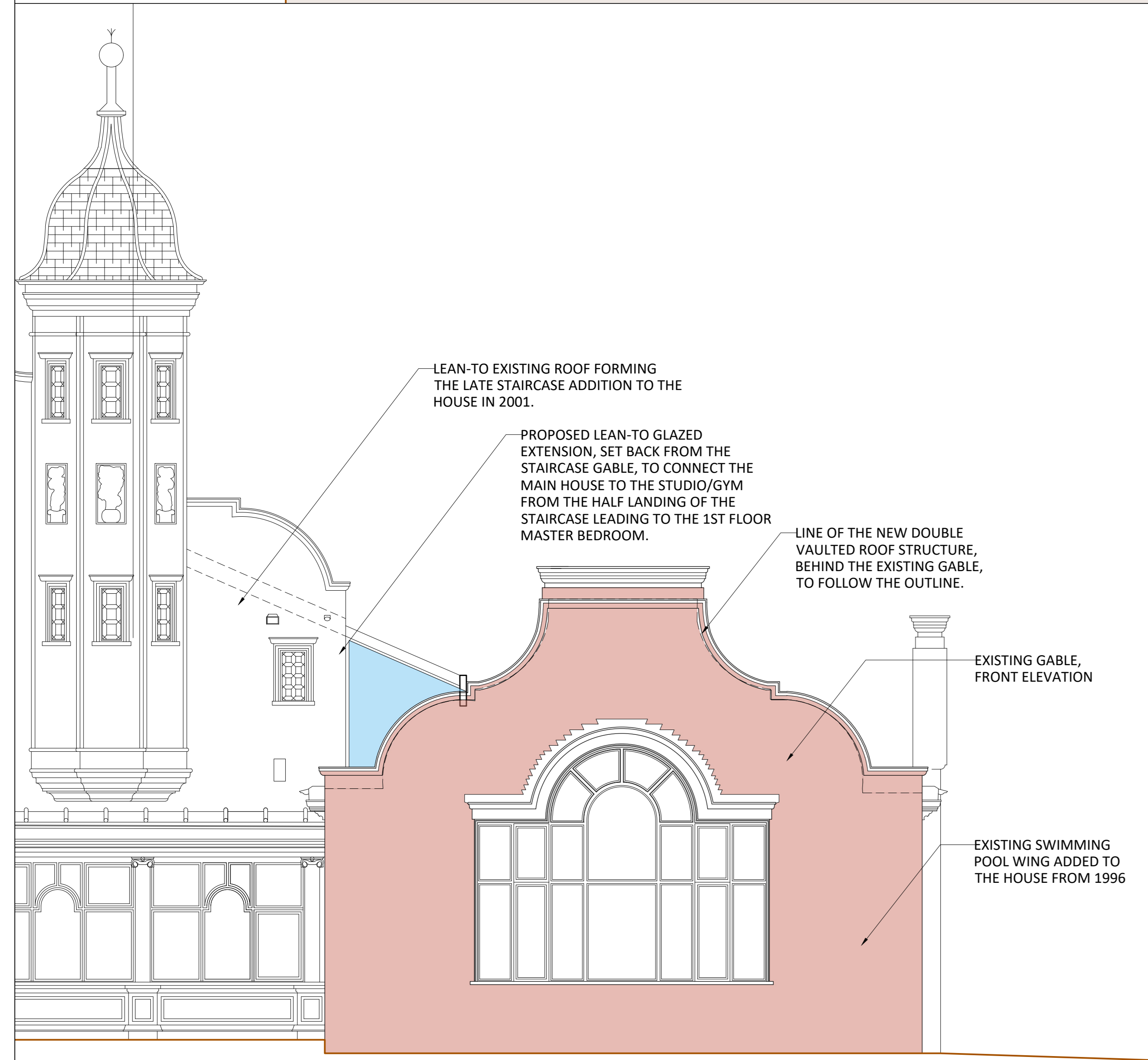

**NORTH-WEST FRONT - POOL WING ELEVATION**

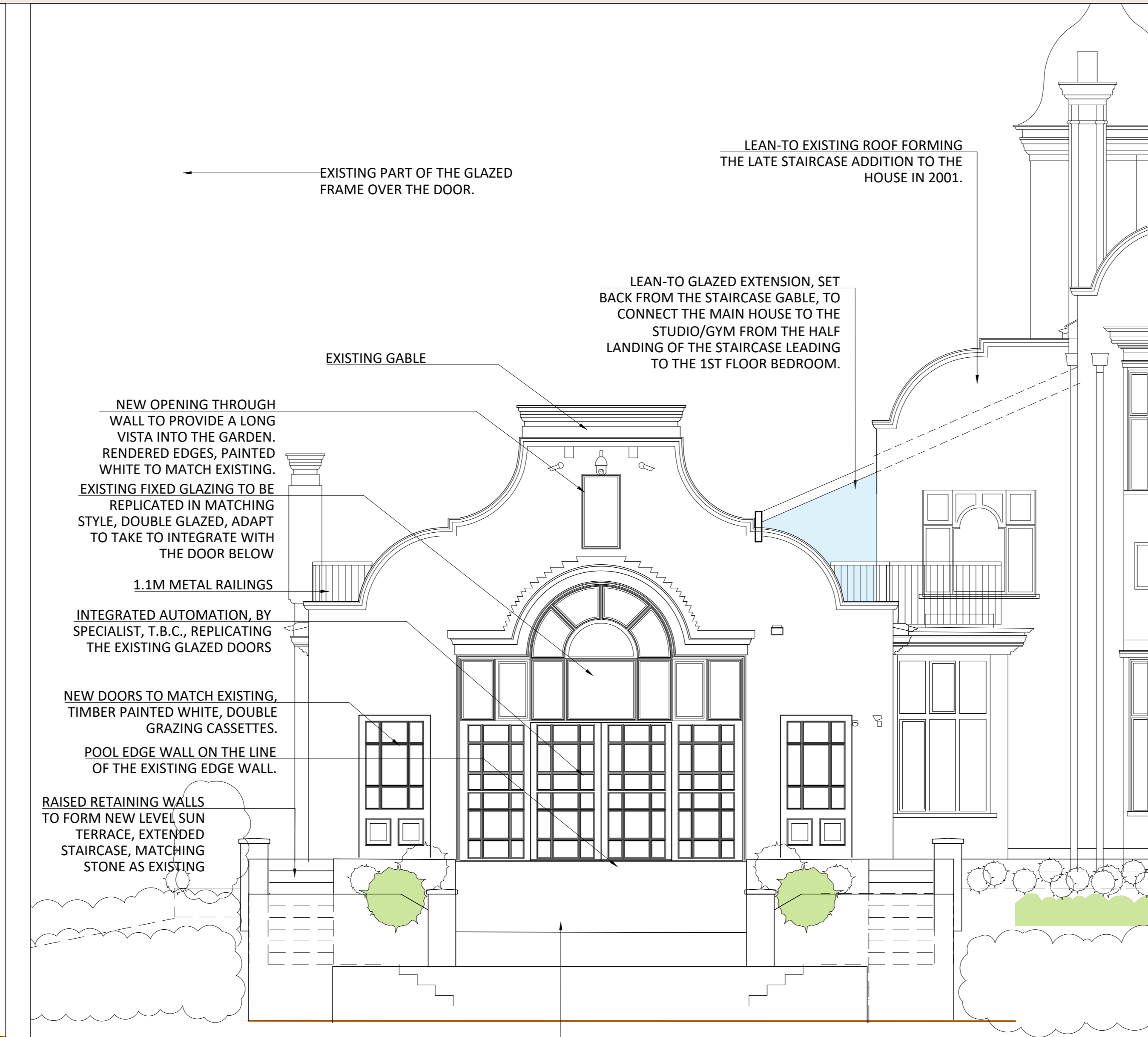

**SOUTH-EAST REAR - POOL WING ELEVATION**

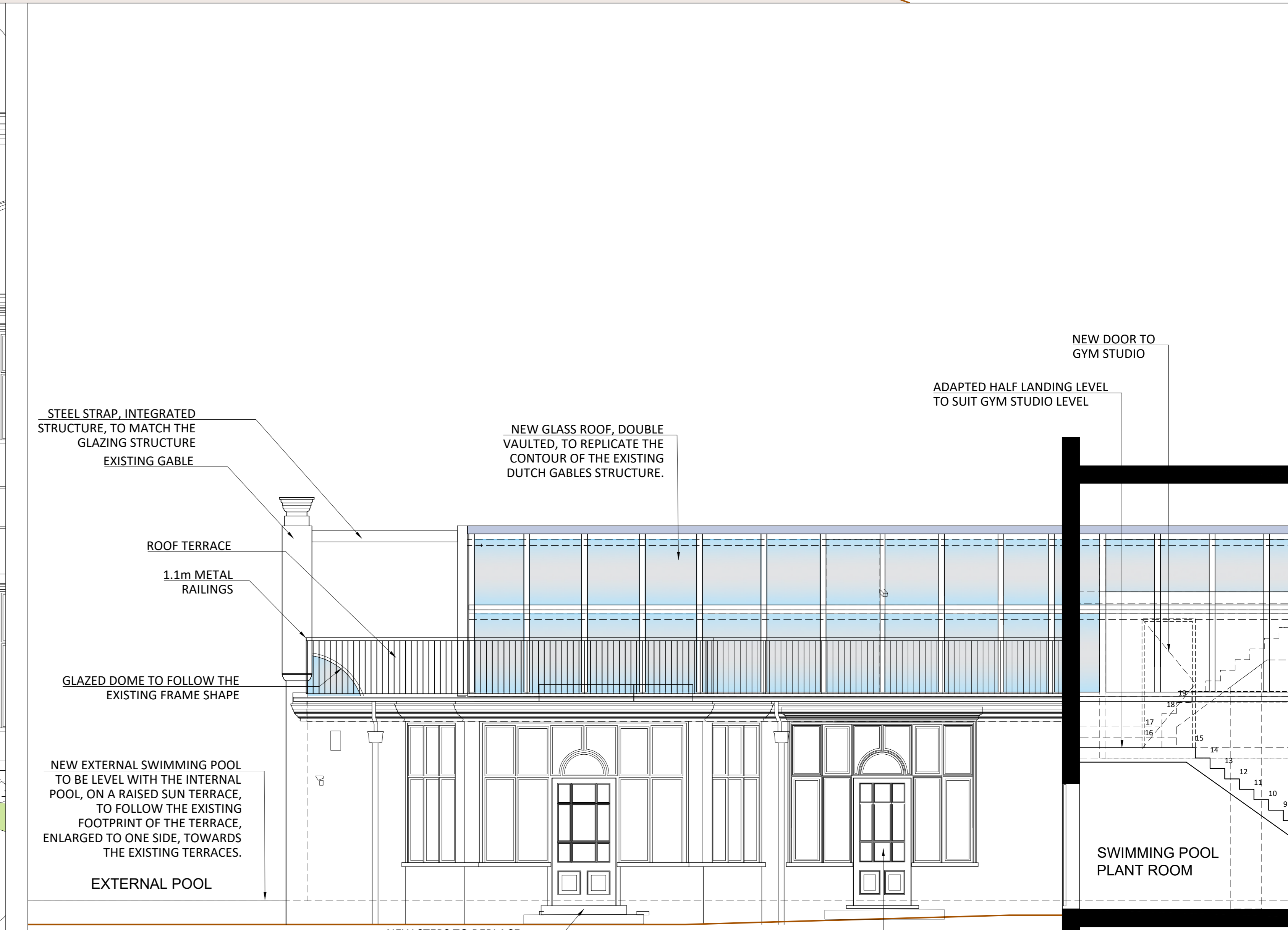

**NORTH-EAST SIDE - POOL WING ELEVATION**

**General Notes:**  
Report all errors, omissions and discrepancies.  
Verify all dimensions on site before commencing any work on site or preparing any shop drawings.  
All materials, components and workmanship are to comply with the relevant British Standards, Codes of Practice and appropriate manufacturers' recommendations that from time to time shall apply.  
This drawing and design remains the property of SIAW and may not be reproduced in any way without prior consent.

**NOTES**

**KEY**  
█ EXISTING POOL WING  
█ EXISTING HOUSE  
█ KITCHEN WING

**REVISIONS**

No.	Date	REVISION

0 0.5 1 1.5 2 2.5  
1:50

**PROJECT**  
THE ELMS  
COLUMBAS DRIVE  
SPANIARDS ROAD, LONDON NW3 7JD

**CLIENT**  
ELMS NOMINEES LIMITED

**ZONE**  
ARCHITECTURE  
LEVEL: A-703

**STATUS**  
PLANNING  
REVISION

**CAD FILE**  
JOB NO. TE21  
DRAWING TITLE: PROPOSED POOL WING ELEVATIONS

**XREF FILE**  
C/S/R

**SCALE**  
1:50

**DATE**  
05/10/2021

**DRAWN**  
DM

**CHECKED**  
BH

**PROJECT TITLE**  
THE ELMS

**S. ILAN ARCHITECTURAL WORKSHOP**  
Winston House, 359 Regents Park Road, London, N3 1DH  
T. 020 8346 0628 E. info@siaw.co.uk W. www.siaw.co.uk