

GROSS INTERNAL FLOOR AREA:

Ground floor: 498m2
 First floor: 282m2
 Total GIA: 780m2

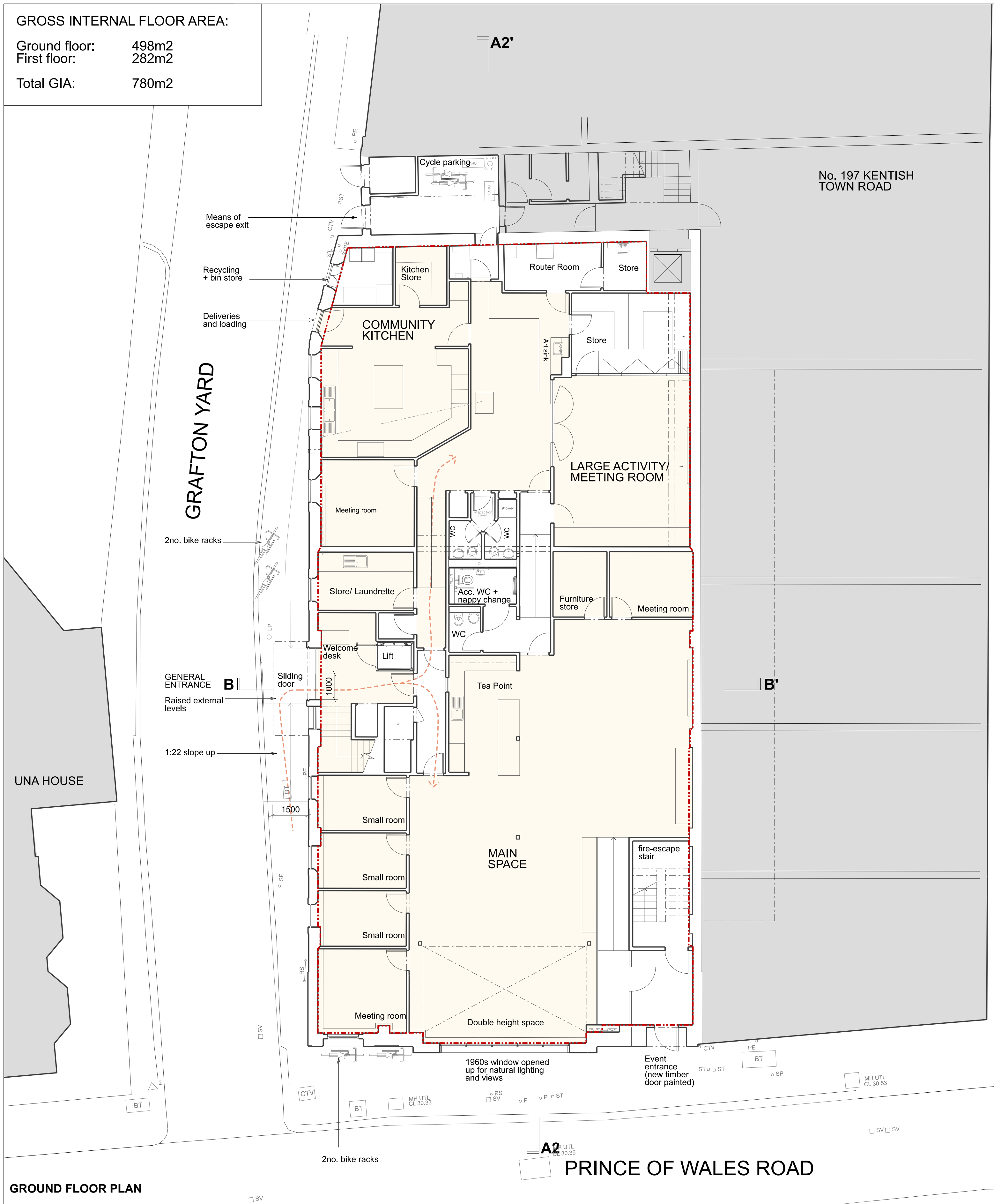

GROUND FLOOR PLAN

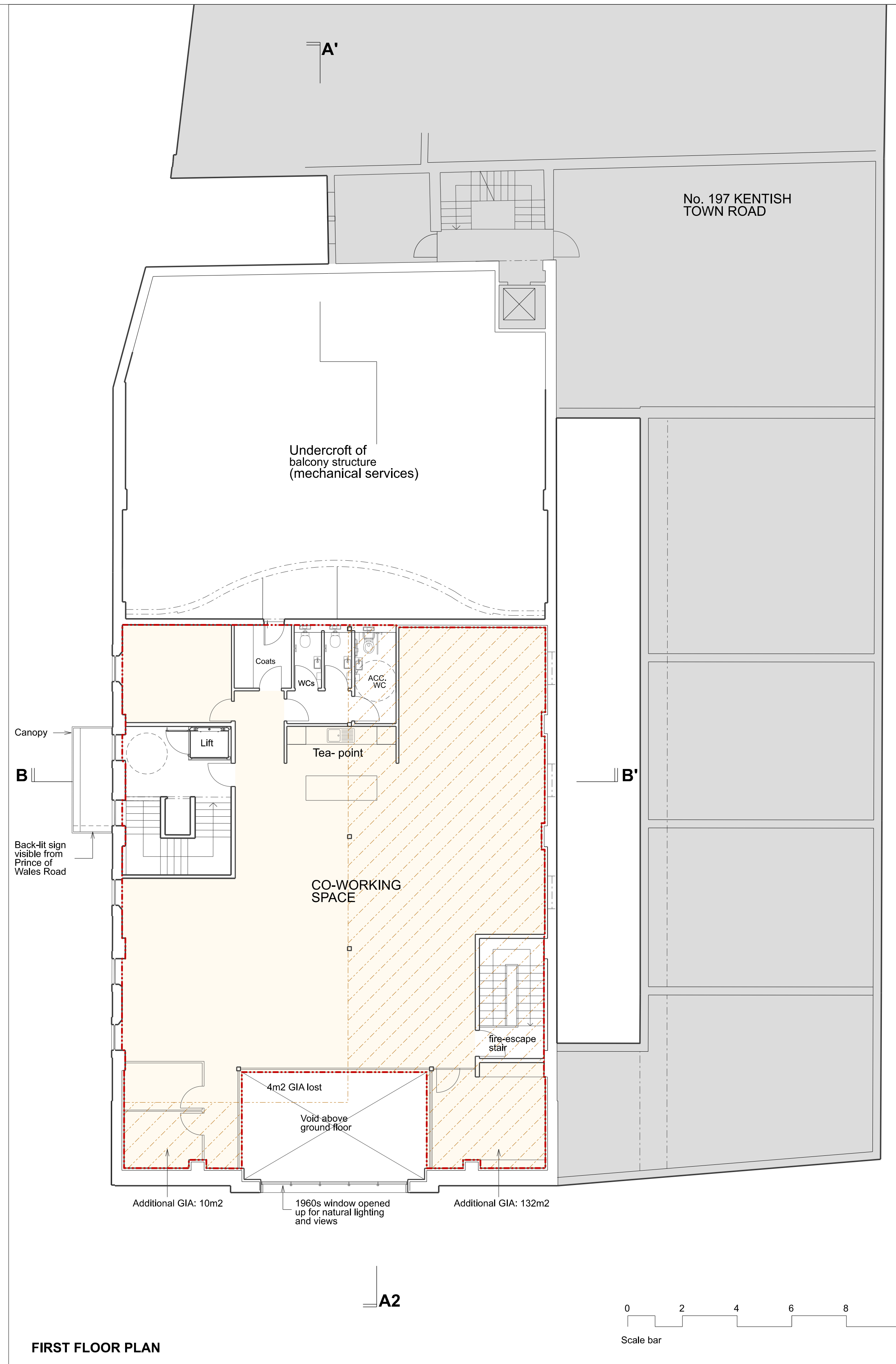

FIRST FLOOR PLAN

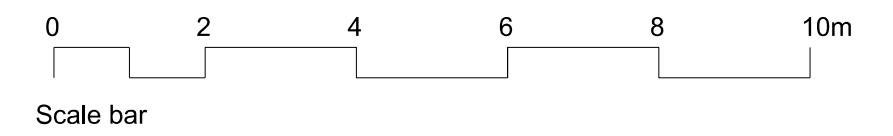

Rev.	Date	By	Description
-	31.08.21		Draft planning application
A	09.09.21		Planning application
C	06.12.21		Upstand to raised levels omitted at Grafton Road entrance and railing added; proposed bicycle rack locations revised; window to front elevation revised

Do not scale from this drawing All dimensions to be checked on site
 Notify the Architect immediately of any discrepancies
 This drawing remains the copyright of the Architect
AAB architects
 Studio 35 Bickerton House, 25 Bickerton Road, London N19 5JT
 Tel 020 7281 8955 mail@aabarchitects.co.uk www.aabarchitects.co.uk

2 PRINCE OF WALES ROAD, LONDON NW5 3LQ
 DRAWING : PROPOSED GROUND AND FIRST FLOOR LEVELS
 SCALE : 1:100 @ A1
 DATE : 14.08.21

JOB NO.	SERIES	NO.	REV
380 PL 1	1	10	C

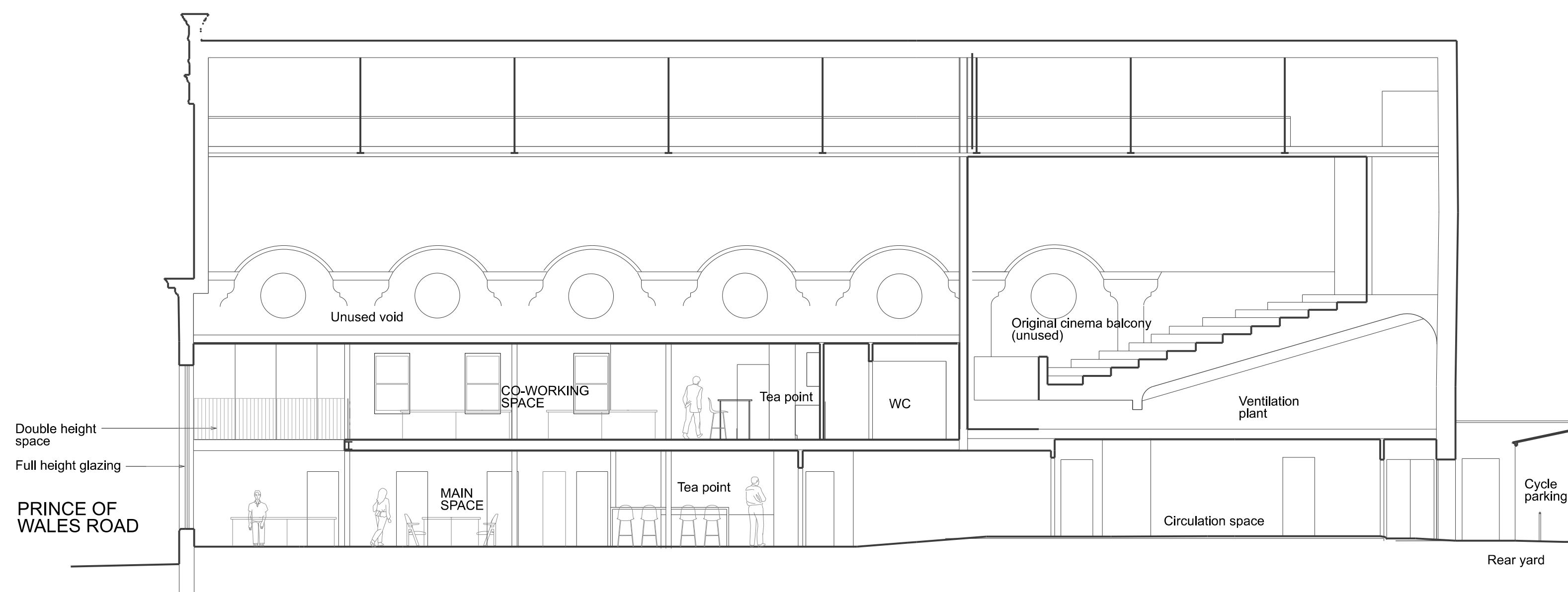

SECTION AA

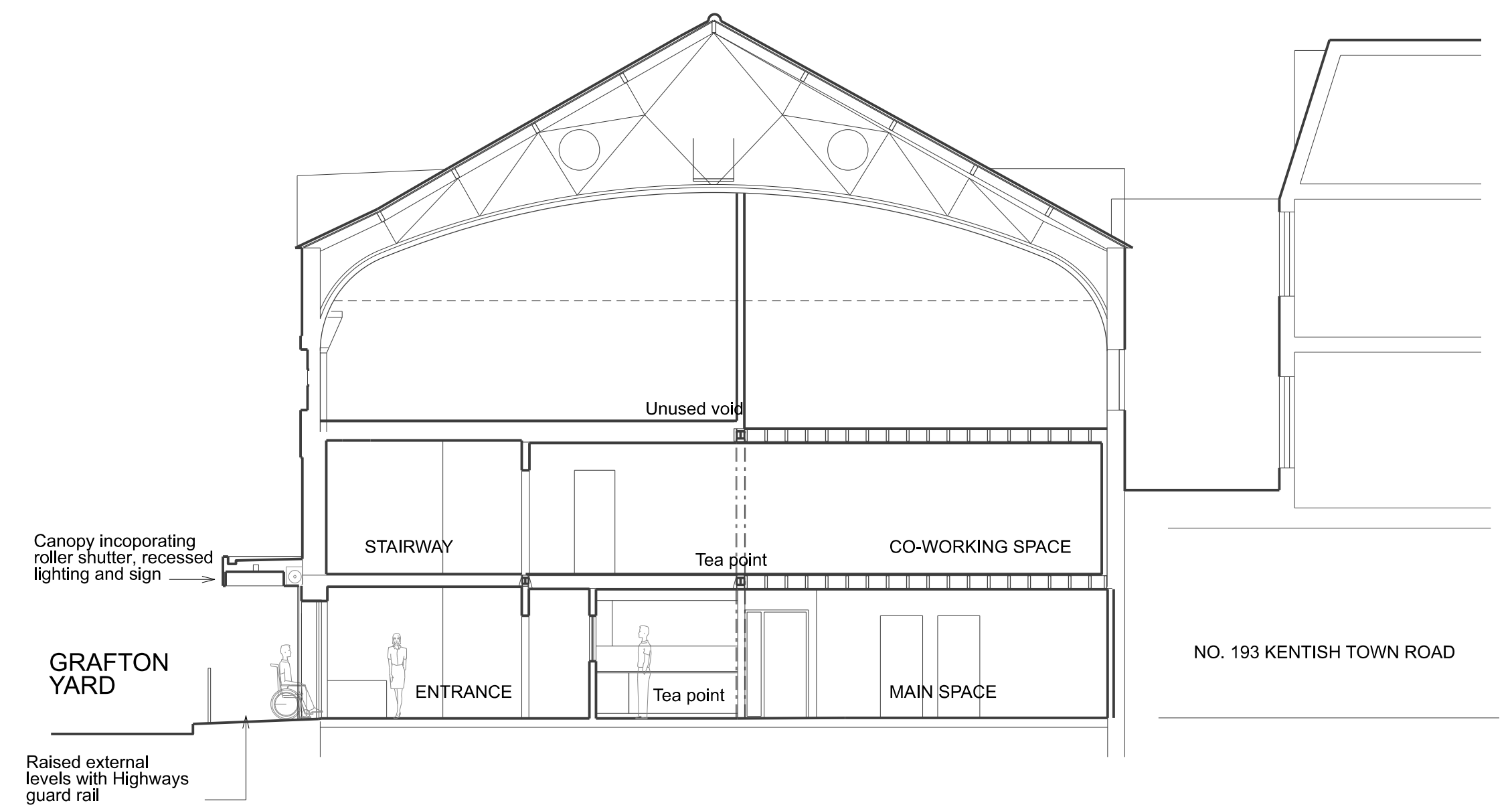

SECTION BB



Rev.	Date	By	Description
-	31.08.21		Draft planning application
A	09.09.21		Planning application
C	06.12.21		Upstand to raised external levels to Grafton Yard omitted, railing added; canopy raised. Cycle storage in rear yard.

Do not scale from this drawing All dimensions to be checked on site
 Notify the Architect immediately of any discrepancies
 This drawing remains the copyright of the Architect
AAB architects
 Studio 35 Bickerton House, 25 Bickerton Road, London N19 5JT
 Tel 020 7281 8955 mail@aabarchitects.co.uk www.aabarchitects.co.uk

2 PRINCE OF WALES ROAD, LONDON NW5 3LQ

DRAWING : PROPOSED SECTIONS AA' AND BB'
 SCALE : 1:100 at A1
 DATE : 24.08.21

JOB NO.	SERIES	NO.	REV
380	PL 2	10	c

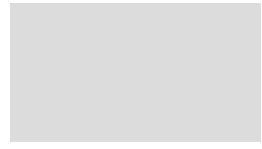

Render to be painted with masonry paint to match finish of existing. Colours to be confirmed



Rev.	Date	By	Description
-	31.08.21		Draft planning application
	09.09.21		Planning application
B	23.11.21		Draft revised front elevation
C	26.11.21		Draft revised front elevation
D	06.12.21		Revised front elevation

Do not scale from this drawing All dimensions to be checked on site
 Notify the Architect immediately of any discrepancies
 This drawing remains the copyright of the Architect
AAB architects
 Studio 35 Bickerton House, 25 Bickerton Road, London N19 5JT
 Tel 020 7281 8955 mail@aabarchitects.co.uk www.aabarchitects.co.uk

2 PRINCE OF WALES ROAD, LONDON NW5 3LQ

DRAWING : PROPOSED SOUTH ELEVATION TO PRINCE OF WALES ROAD
 SCALE : 1:50 @ A1
 DATE : 14.08.21

JOB NO.	SERIES	NO.	REV
380 PL 3	01	D	



Rev.	Date	By	Description
-	31.08.21		Draft planning application
	09.09.21		Planning application
B	06.12.21		Upstand to raised external levels omitted and railing added; canopy raised

Do not scale from this drawing All dimensions to be checked on site
 Notify the Architect immediately of any discrepancies
 This drawing remains the copyright of the Architect
AAB architects
 Studio 35 Bickerton House, 25 Bickerton Road, London N19 5JT
 Tel 020 7281 8955 mail@aabarchitects.co.uk www.aabarchitects.co.uk

2 PRINCE OF WALES ROAD, LONDON NW5 3LQ
 DRAWING : PROPOSED WEST ELEVATION TO GRAFTON YARD
 SCALE : 1:50 @ A1
 DATE : 14.08.21

JOB NO.	SERIES	NO.	REV
380 PL 3	02	B	