

West Hampstead Square - Key Plan

NTS

BUILDING F (LILY BUILDING)

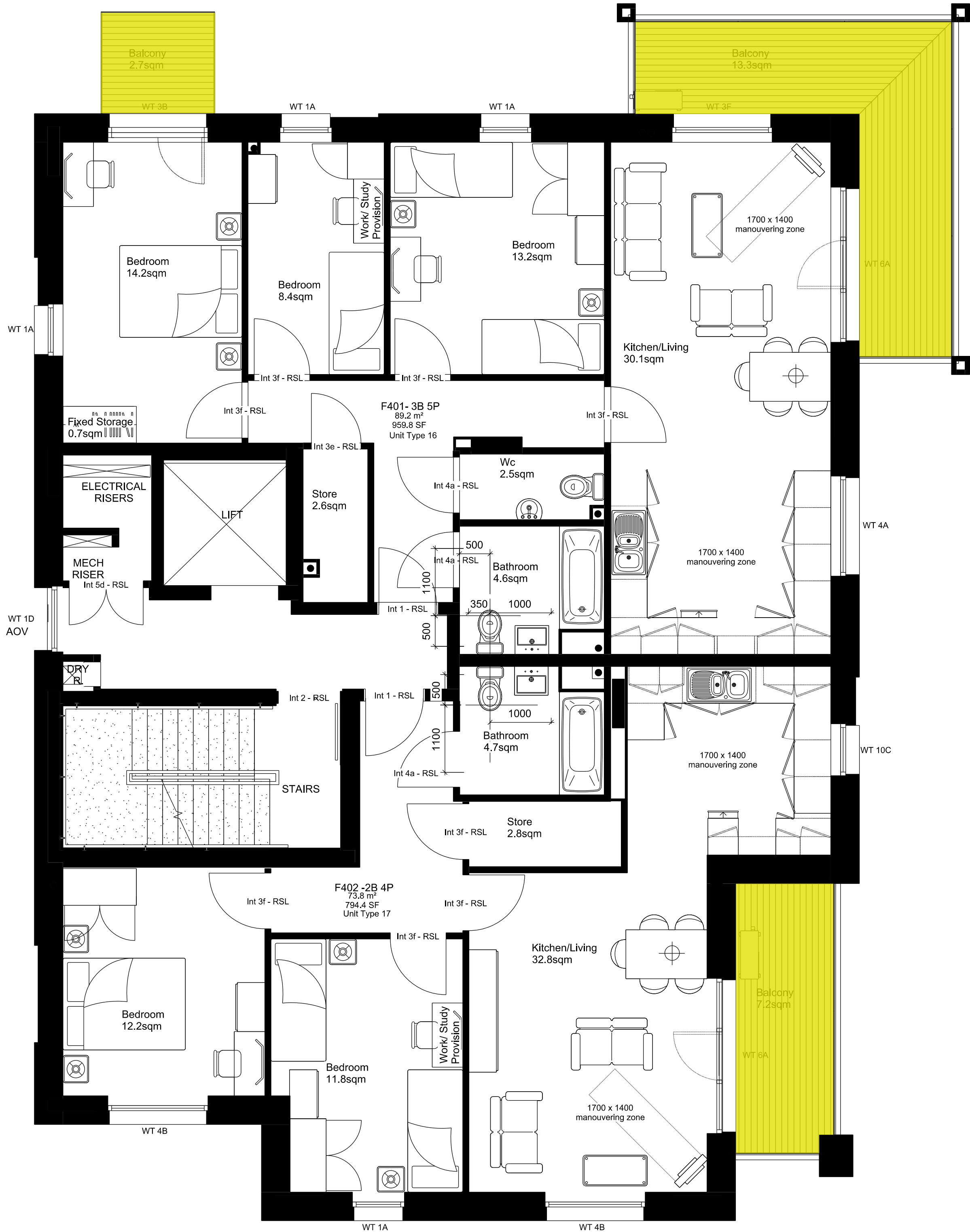

PROPOSED DECKING SPECIFICATION:

Yellow shaded area indicates area of existing timber balcony decking to be replaced with 'Mydek Delta 20 Decking System' which is a durable, non-combustible, aluminium decking system designed to enhance balconies and terraces, available in a range of standard finishes.

Mydek is compatible with the full range of support systems from MyDek for fast and accurate installation. MyDek is a speedy & accurate decking solution.

BOARD DIMENSIONS:

Board width x depth 144 x 20mm (150mm module)
Board length 4.2m or cut-to-length (subject to conditions)
Weight 12.47 kg/sqm

BOARD MATERIAL:

Board Aluminium grade 6063-T6
Expansion allowance 1mm per linear metre
Finish Polyester Powder Coating – 80micron slip-resistant



FOR PLANNING APPROVAL



Block F - Fourth Floor Plan

Scale 1:100 at A3

COMMON GROUND WORKSHOP <small>COPYRIGHT AND NOTES DO NOT SCALE FROM THIS DRAWING. ALL DIMENSIONS TO BE VERIFIED ON SITE BY CONTRACTOR PRIOR TO COMMENCEMENT OF ANY SHOP DRAWINGS AND ANY WORKS ON SITE. REPORT ALL DISCREPANCIES TO THE ARCHITECT IMMEDIATELY. THIS DRAWING IS TO BE READ IN CONJUNCTION WITH ALL RELATED ARCHITECT/ENGINEERS DRAWINGS / DETAILS AND ALL OTHER RELEVANT INFORMATION</small>	COMMON GROUND WORKSHOP LTD The Common E2 53 Old Bethnal Green Rd, London, E2 6QA T 077 65257123 info@commongroundworkshop.co.uk www.commongroundworkshop.co.uk	AMENDMENTS		CONSULTANT(S) Project Manager: - Structural Engineer: - MEP Services Engineer: - Planning Consultant: - Daylight / Sunlight Consultant: - Cost Consultant: -	ADDITIONAL NOTES: All dimensions in MM unless otherwise stated. This drawing is to be read in conjunction with all relevant documents. This drawing is to be read in conjunction with all Engineer's drawings. Contractor to provide Structural Engineering/ design. Do not scale from this drawing. Report any errors, contradictions, & omissions to the architect as soon as possible.	CLIENT(S) WEST HAMPSTEAD SQUARE LLP C/O BALLYMORE ASSET MANAGEMENT LTD	PROJECT WEST HAMPSTEAD SQUARE - DECKING REPLACEMENT	DRAWING TITLE(S) PROPOSED BLOCK F (LILY BUILDING) - FOURTH FLOOR PLAN	SCALE 1:100 @A3	DRAWN CC	CHECKED MS
		REV	DATE	DESCRIPTION	BY				PROJECT NUMBER CGW-BDR-WHS-0114	DATE AUG 2021	
		A	27.08.2021	FOR PLANNING APPROVAL	CC				DRAWING NUMBER BDR-WHS-PA-A-BF-2005	REVISION A	