



COPYRIGHT 2012 STANHOPE GATE ARCHITECTURE
 THIS DRAWING IS FOR AESTHETIC DESIGN
 INFORMATION PURPOSES ONLY & DOES NOT
 CONTAIN ANY INFORMATION FOR CONSTRUCTION
 OR COMPLIANCE TO BUILDING REGULATIONS.
 DRAWINGS MAY BE SCALED FOR THE PURPOSES OF
 PLANNING ONLY. ALL DIMENSIONS TO BE CHECKED
 ON SITE.

KEY:
 EXISTING WALLS TO BE RETAINED
 EXISTING WALLS TO BE REMOVED

ALL ITEMS INDICATED FOR DEMOLITION TO BE AS PER
 STRUCTURAL ENGINEER'S DIRECTION FOR TEMPORARY
 WORKS & SUBJECT TO CONTRACTOR'S RISK ASSESSMENT.

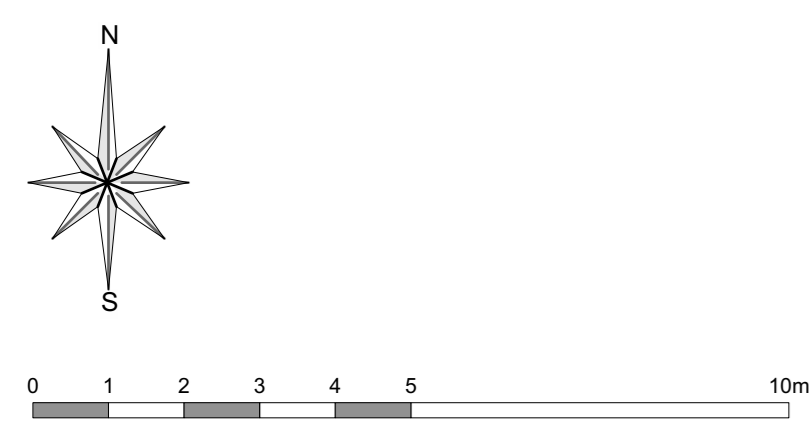
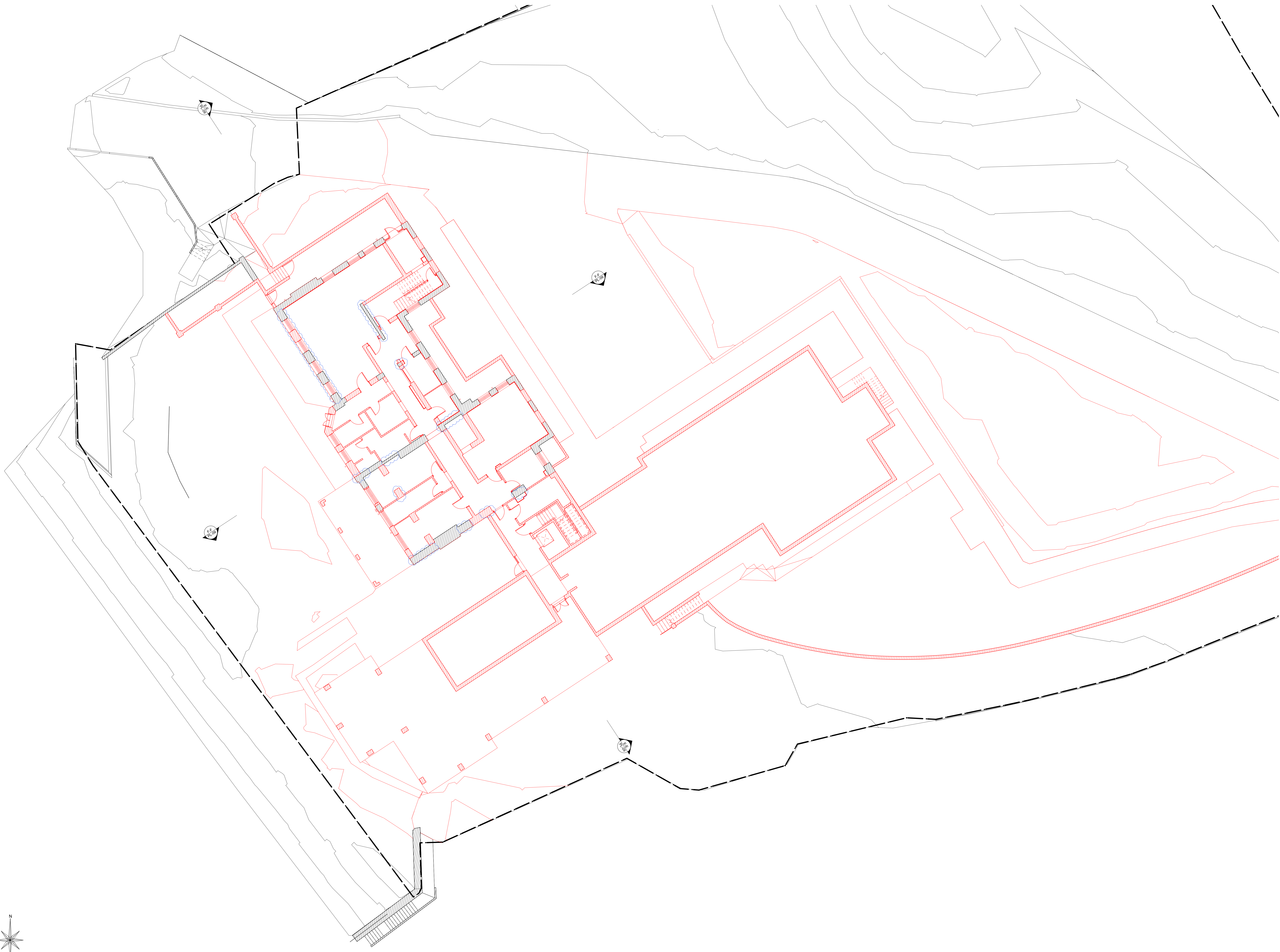

Pos 13/10/2023 INTERNAL WALLS UPDATED

REV.	DATE	DESCRIPTION
------	------	-------------

BRANCH HILL HOUSE
LONDON

EXISTING AND REMOVAL
GROUND FLOOR PLAN

DRNG No	SCALE	DATE
PL-10 P01	1:100 @ A0	DEC 2019



5 ST JAMES'S SQUARE
LONDON SW1Y 4JU
T 020 7451 0955 mail@stanhopegate.co.uk
www.stanhopegatearchitecture.com