

- GENERAL NOTES**
1. NEW CORNICES, ARCHITRAVES, DADO RAILS, SKIRTINGS AND TRIM UNLESS OTHERWISE STATED.
  2. NEW FLOOR FINISHES UNLESS OTHERWISE STATED.
  3. NEW INTERNAL DOORS UNLESS OTHERWISE STATED.
  4. NEW LIFT CAR FINISHES AND DOORS TO LIFT SHAFT.
  5. NEW WINDOW SURROUNDS.
  6. NEW STAIR BALUSTRADE & HANDRAIL.
  7. NEW / REPAIR WALL FINISHES UNLESS OTHERWISE STATED.
  8. REPLACE EXISTING CEILING AND LIGHT FITTINGS AS REQUIRED.
  9. NEW BUILT-IN FURNITURE AND KITCHEN FITTINGS AS REQUIRED.

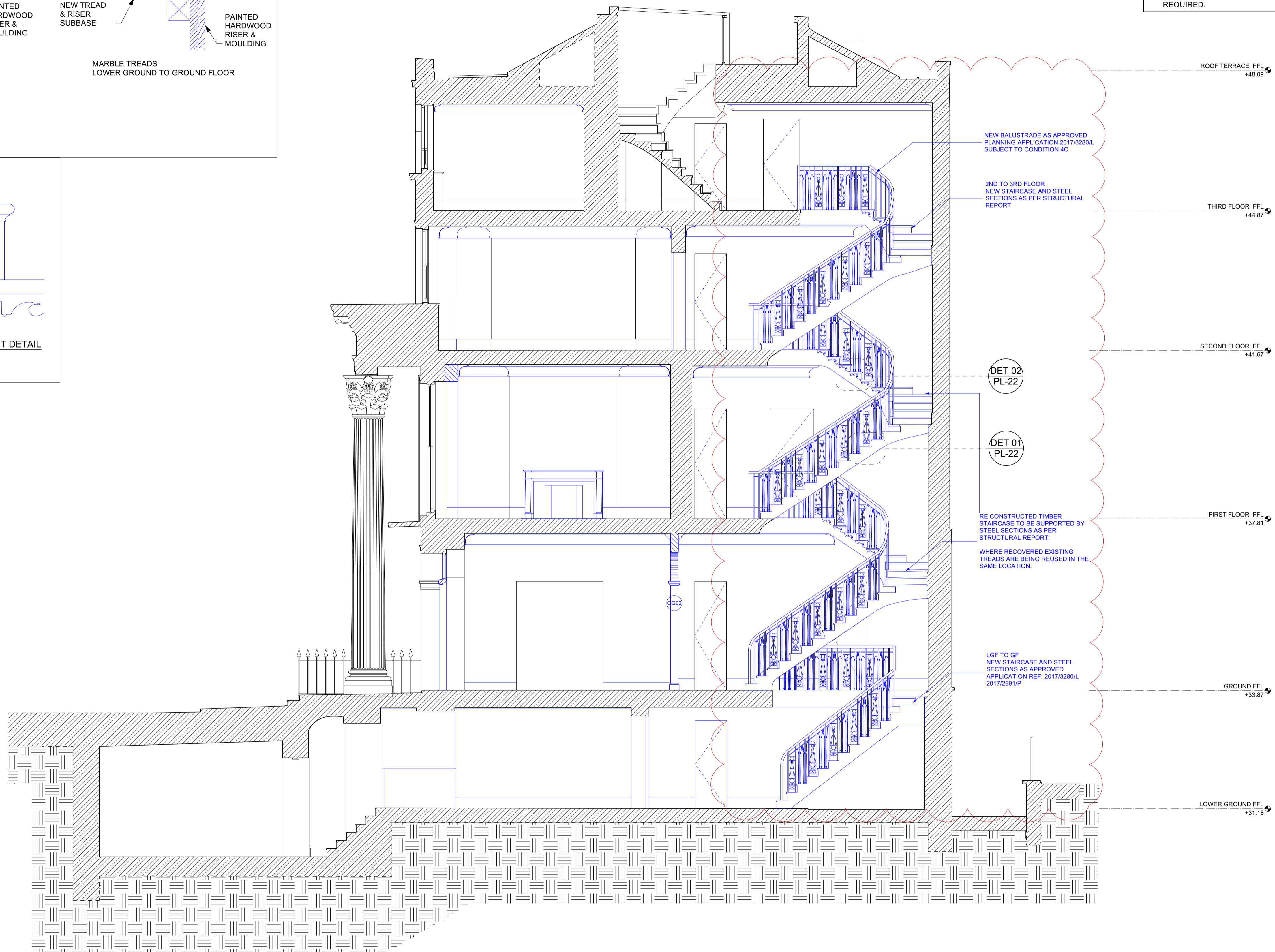
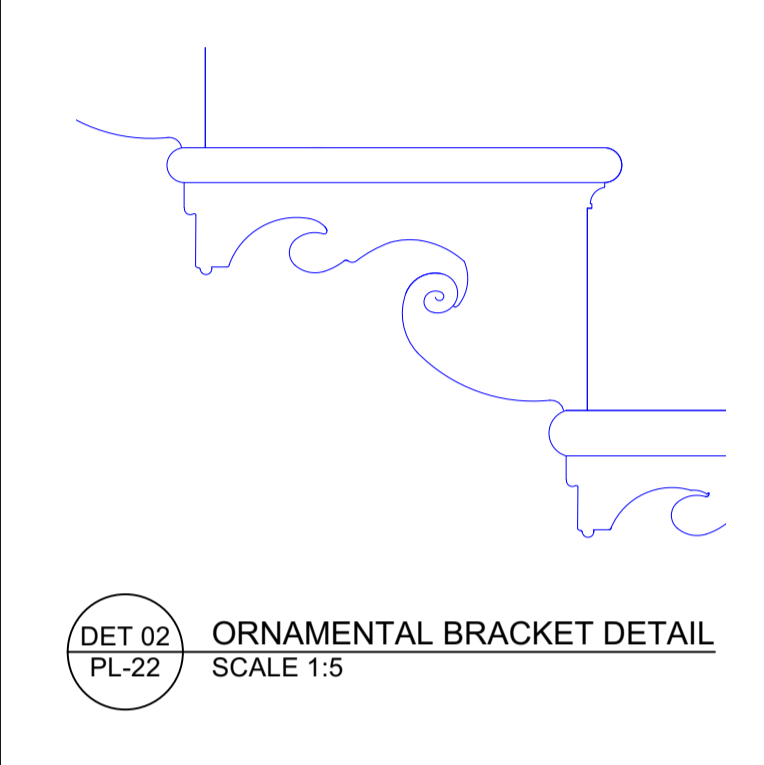
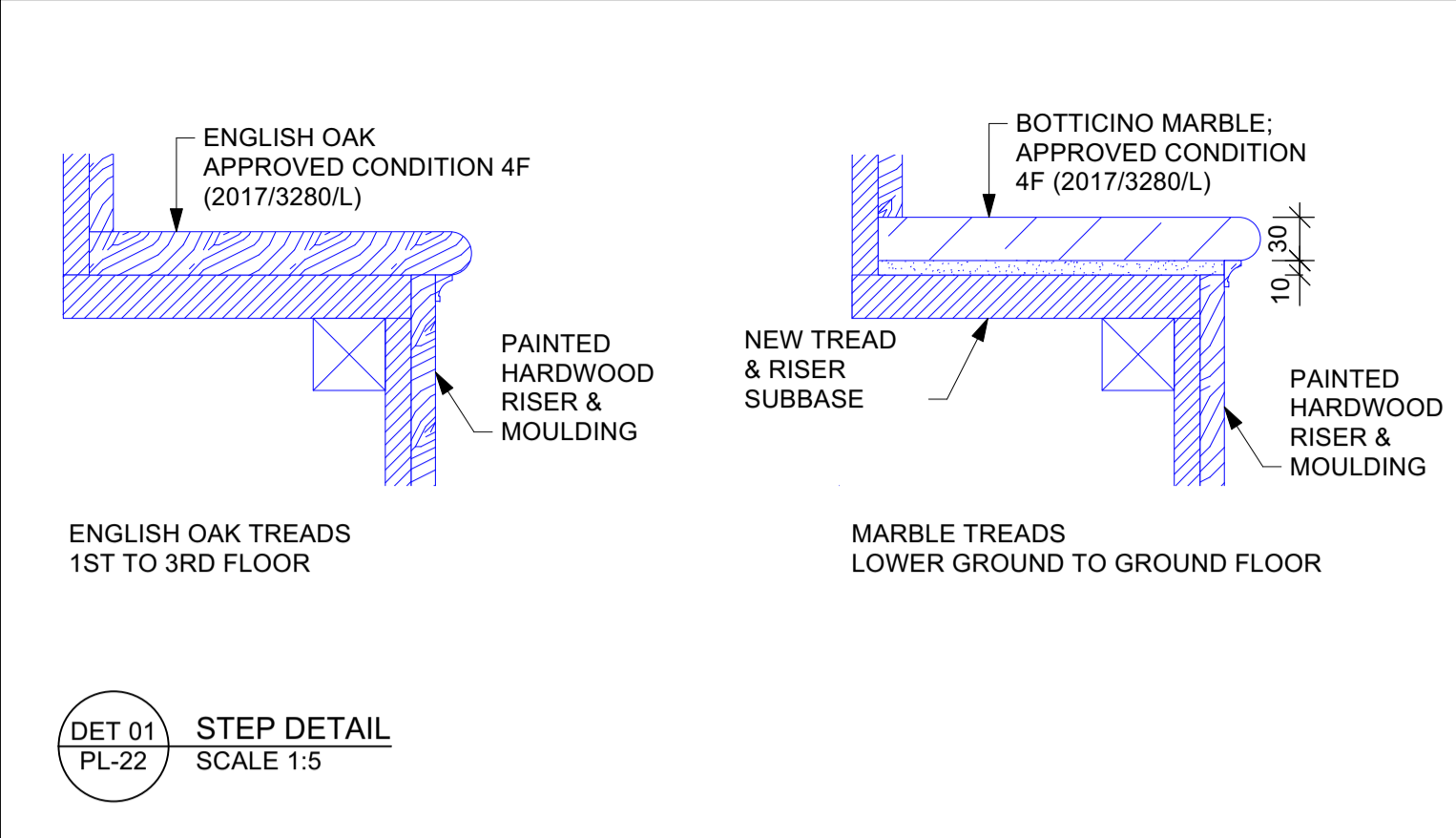

- KEY:**
- S - INTERNAL WINDOW SILL HEIGHT
  - H - INTERNAL WINDOW SILL TO HEAD HEIGHT
  - FFL - TOP OF FINISHES
  - SSL - TOP OF STRUCTURAL SLAB LEVEL
- [Hatched Box] EXISTING FABRIC
  - [Red Hatched Box] FABRIC FOR REMOVAL
  - [Blue Hatched Box] PROPOSED FABRIC
  - X +55.350 EXISTING LEVEL
  - X +55.500 PROPOSED LEVEL
  - ASSUMED / UNABLE TO SURVEY

**PLANNING ISSUE**

D	01/12/2021	NEW STAIRCASE PLANNING APPLICATION
C	02/03/30	AMENDMENTS AS PER CLOUD WIDER OPENING TO RECEPTION ROOM REMOVED. TO KEEP AS EXISTING.
B	19/07/17	TO KEEP AS EXISTING.
A	12/04/17	GENERAL REVISIONS FOR PLANNING ISSUE

REV.	DATE	DESCRIPTION
------	------	-------------

36-37 CHESTER TERRACE  
LONDON

PROPOSED  
SECTION A-A

<b>DRNG No</b> PL-22 D	<b>SCALE</b> 1:50 @ A1 1:100 @ A3	<b>DATE</b> NOV 2021
---------------------------	---	-------------------------



5 ST JAMES'S SQUARE  
LONDON SW1Y 4JU  
T 020 7451 0955 mail@stanhopegate.co.uk  
www.stanhopegatearchitecture.com

**1 PROPOSED SECTION A-A**  
SCALE 1:50

