

1
11 Lower ground floor plan - Proposed
1:50 at A1

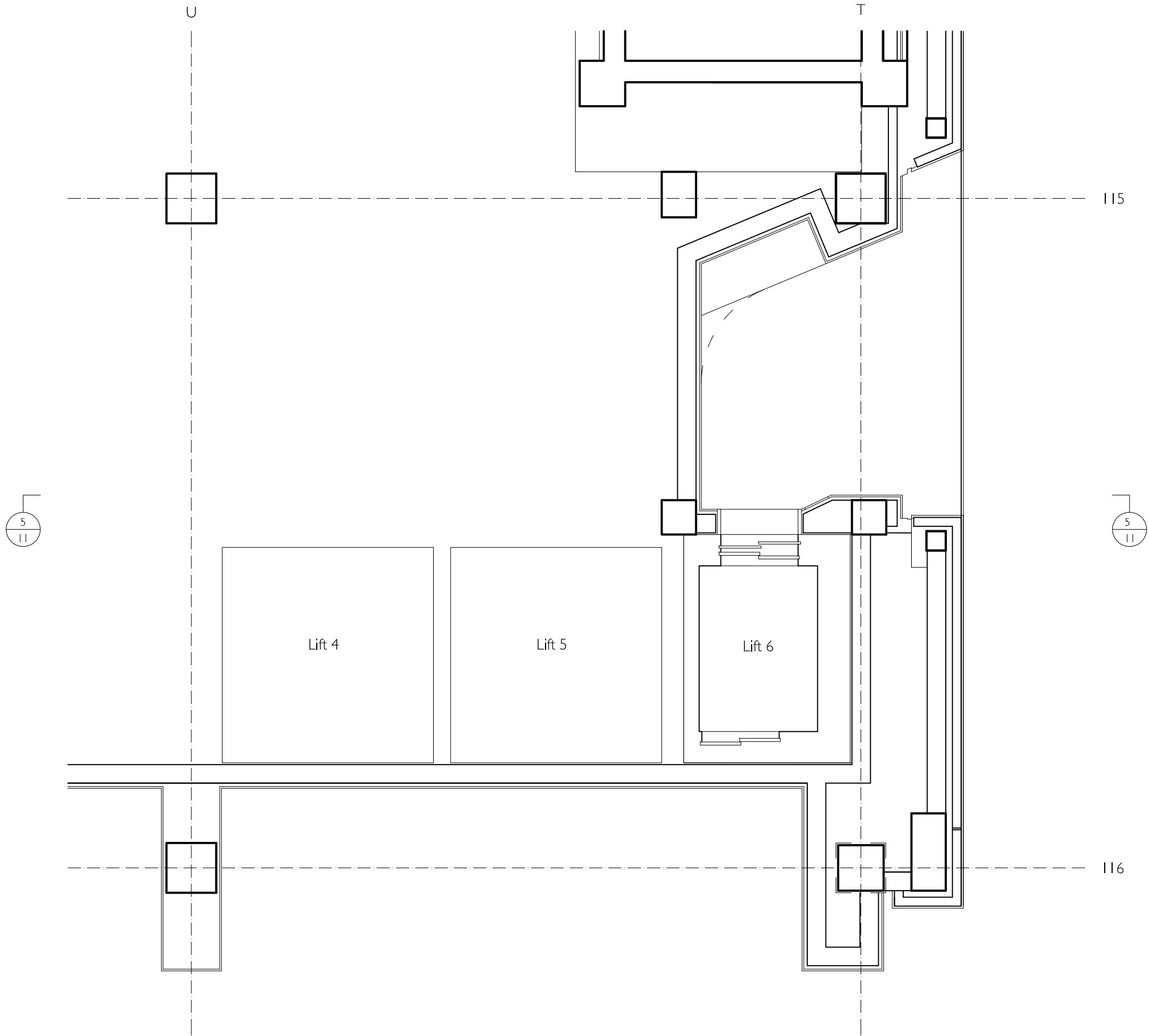

2
11 Ground floor plan - Proposed
1:50 at A1

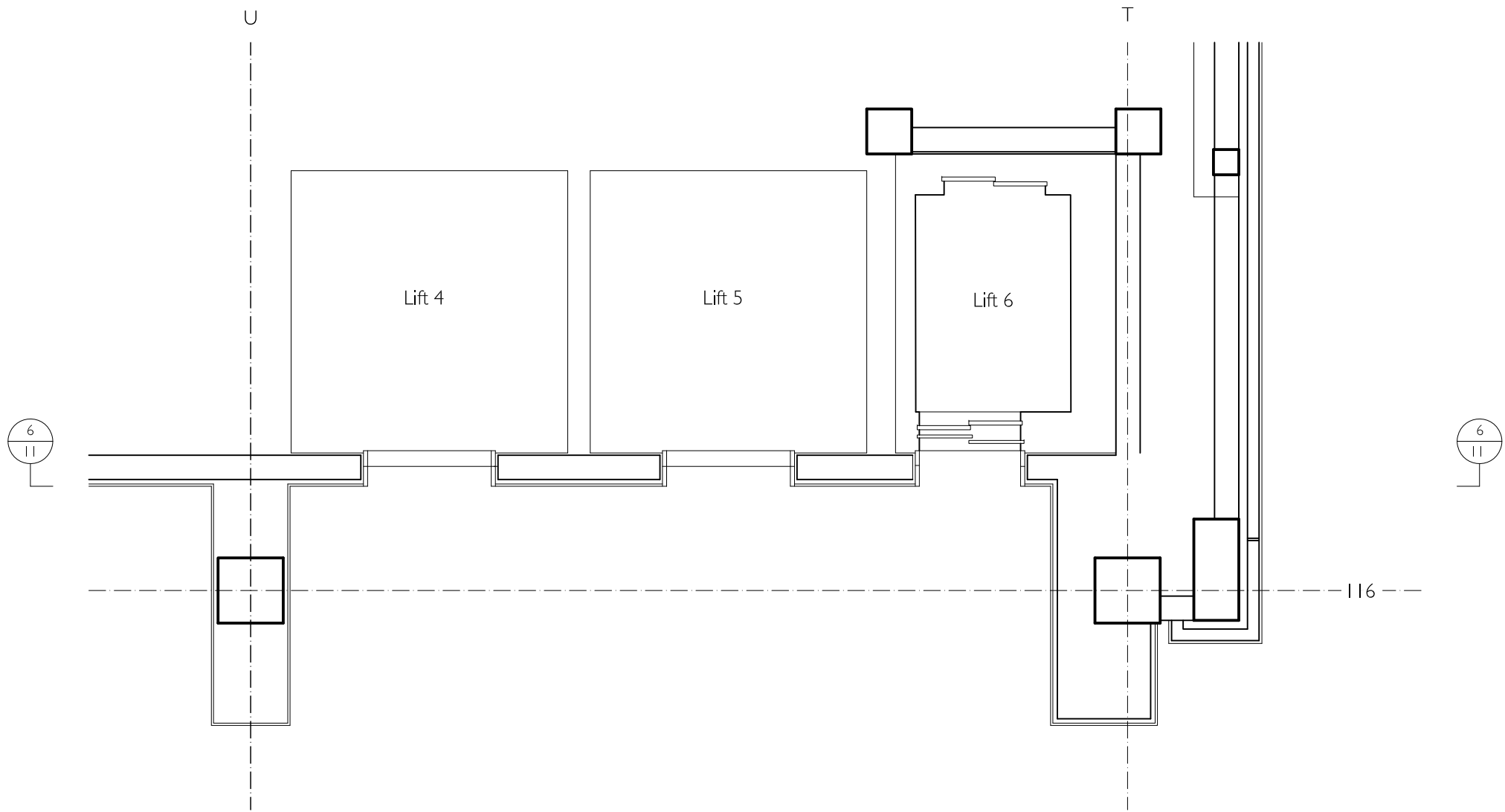

3
11 Upper ground floor plan - Proposed
1:50 at A1

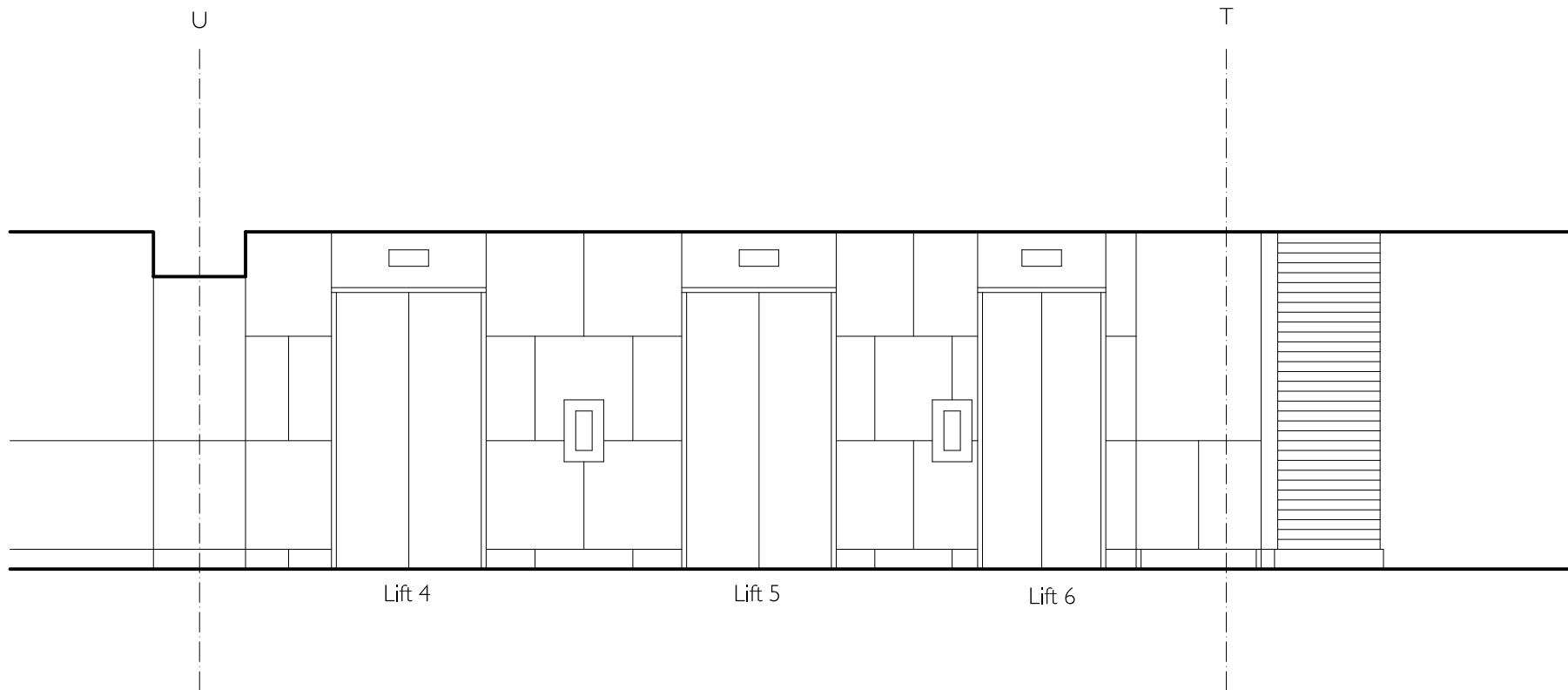

4
11 Lower ground floor elevation - Proposed
1:50 at A1

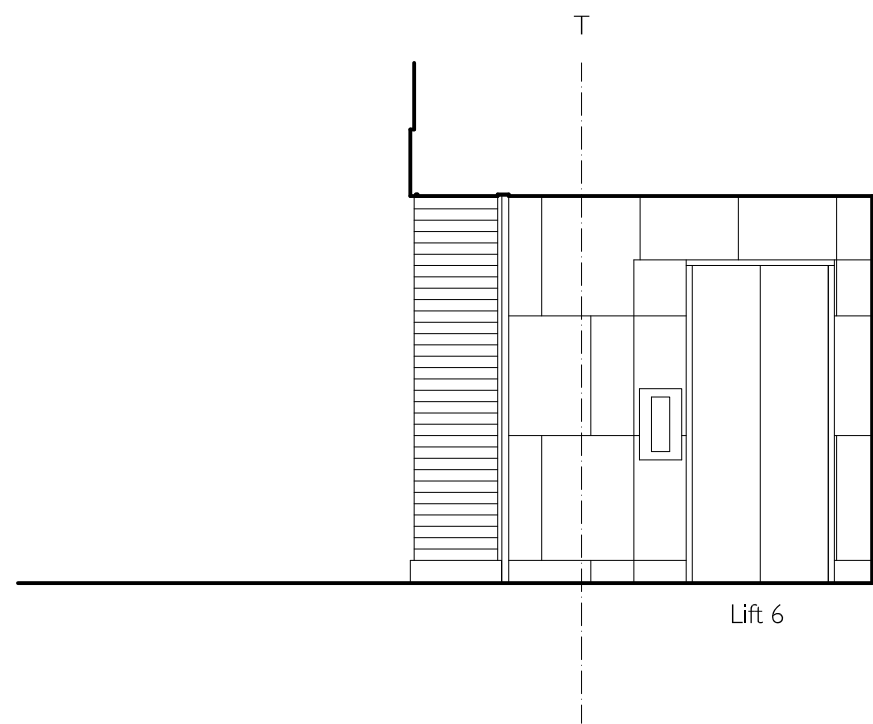

5
11 Ground floor elevation - Proposed
1:50 at A1



6
11 Ground floor elevation - Proposed
1:50 at A1



notes

revision	date	description	drawn
----------	------	-------------	-------

RKAL

architect
Rolfe Kentish Architect Ltd
52 St Barnabas Road, Cambridge CB1 2DE

07785 785656 -- 01223 617406
mail @ kentish.net

client
The British Library - Estates & Facilities
96 Euston Road, London NW1 2DB

project
Entrance Hall Access Improvements --
New Platform Lift and Lift 6 Enlargement

drawing title
Lift 6
Plans and elevations -
Proposed

scale	date
1:50 at A1 (1:100 at A3)	01/11/21

drawn	checked
RK	POF

drawing number	revision
BL13_I6	-