

01 - Traditional casement window - section  
Scale 1:20 @A1

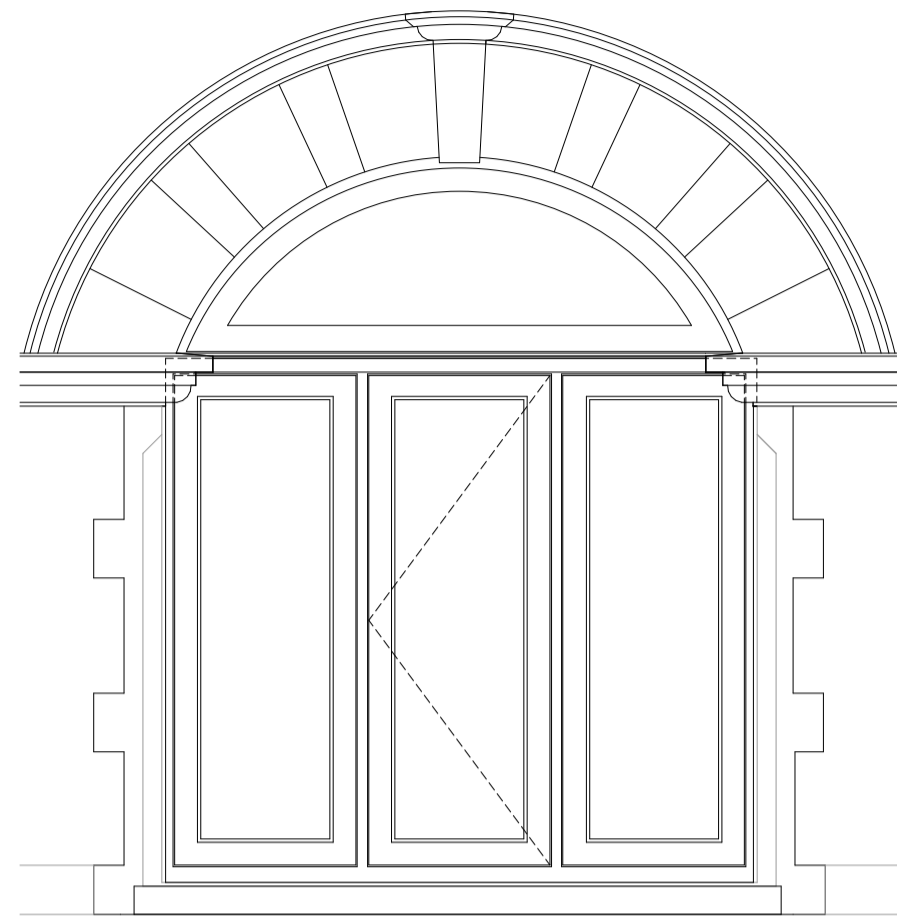

02 - Traditional casement window - elevation  
Scale 1:20 @A1

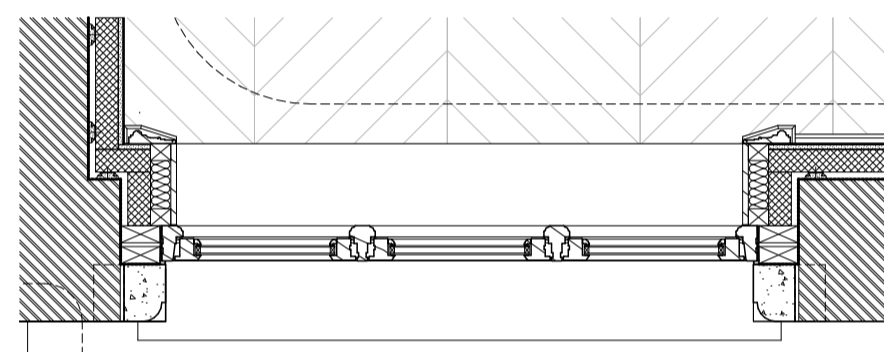

03 - Traditional casement window - plan  
Scale 1:20 @A1

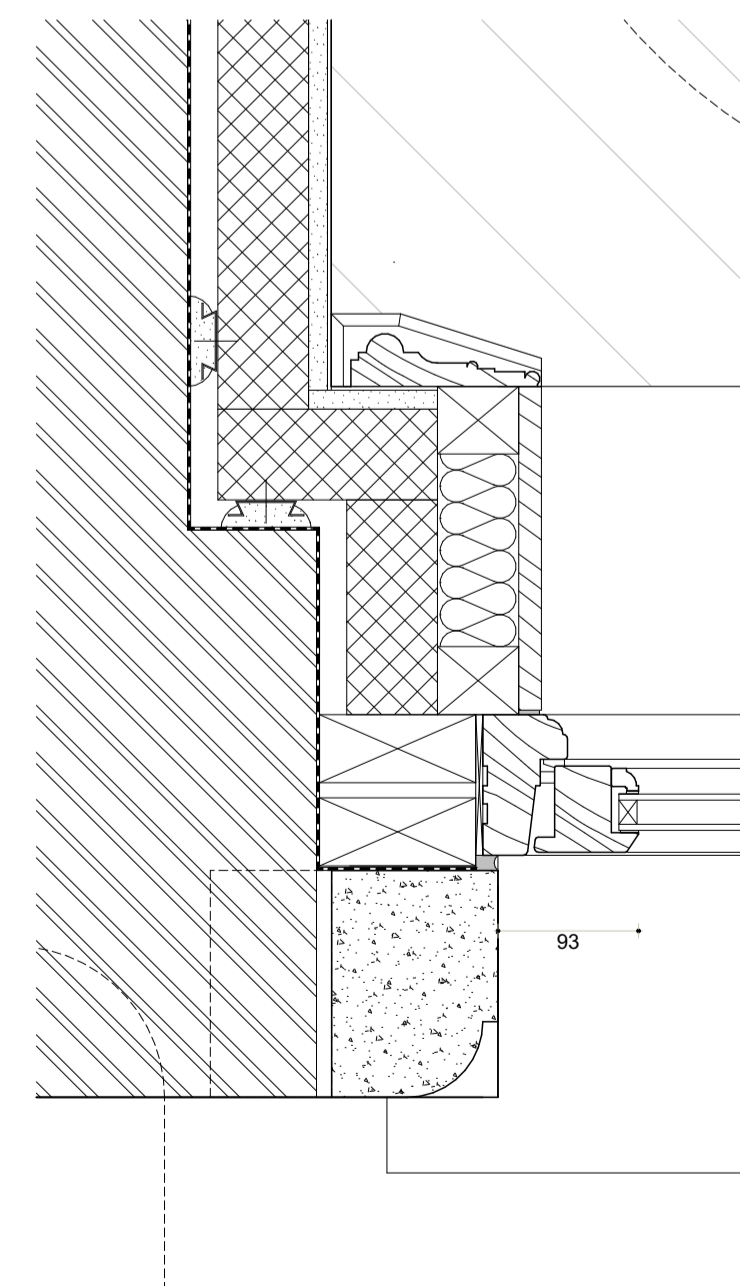

04 - Traditional casement window - plan detail  
Scale 1:5 @A1

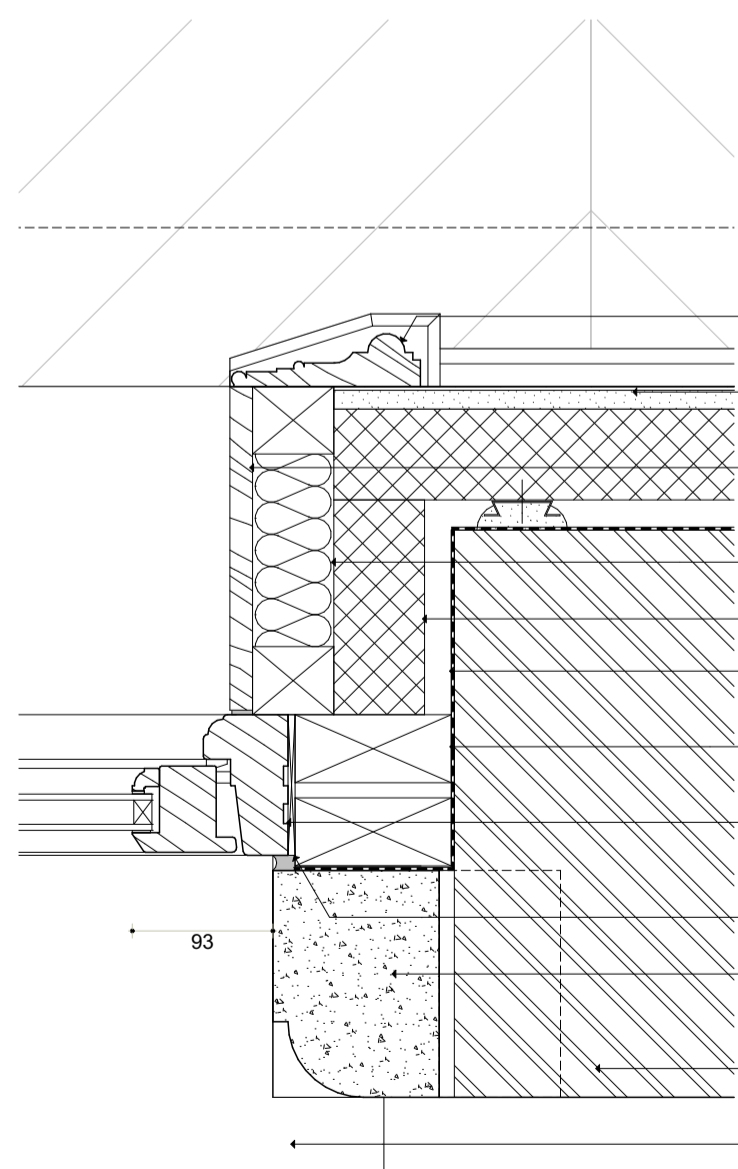
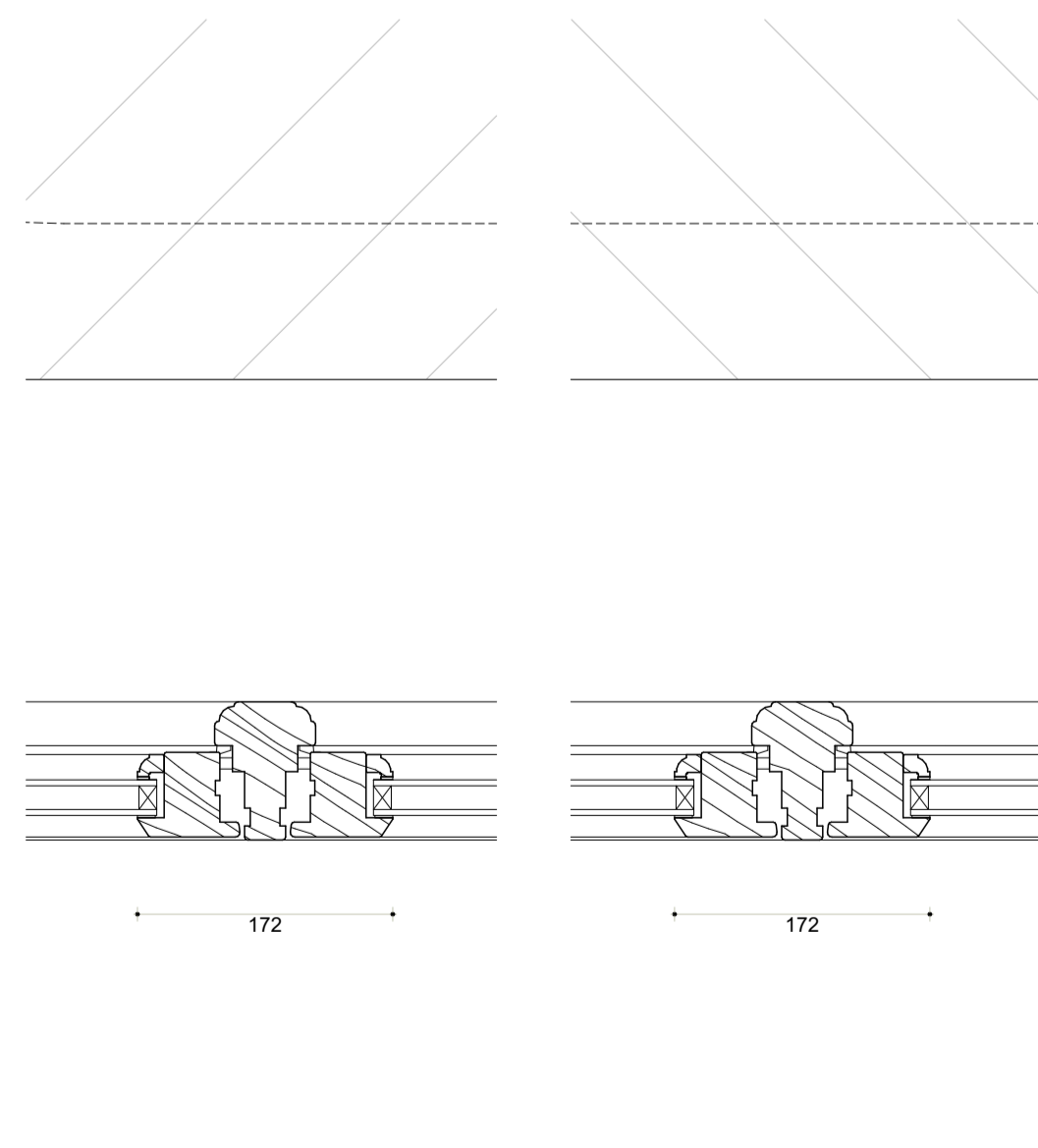

- Existing painted hardwood timber architrave refurbished
- 78mm PIR on metal furring system (K10-175A)
- Painted hardwood window reveal lining to match existing profile
- Mineral wool insulation
- Rigid insulation
- DPM forming continuous waterproof layer to internal face of masonry wall
- Treated SW subframe and packers (G20-720)
- Timber framed casement window. Refer to schedule.
- Compressible seal
- Existing pre-cast concrete window reveal. Refurbished and white painted finish.
- Existing masonry wall
- Existing concrete window cill. Refurbished and white painted finish.

- Painted hardwood window reveal lining to match existing profile
- Existing pre-cast concrete window reveal. Refurbished and white painted finish.
- Timber framed casement window. Refer to schedule.
- Painted MDF window cill
- DPM forming continuous waterproof layer.
- Treated SW subframe and packers (G20-720)
- Mineral wool insulation
- Existing concrete window cill. Refurbished and white painted finish.
- Compressible seal
- 78mm PIR on metal furring system (K10-175A)
- DPM forming continuous waterproof layer to internal face of masonry wall
- Existing masonry wall

05 - Traditional casement window - foot / head / transom detail  
Scale 1:5 @A1

- Existing masonry wall
- Existing concrete window lintel. Refurbished and white painted finish.
- Compressible seal
- 78mm PIR on metal furring system (K10-175A)
- DPM forming continuous waterproof layer to internal face of masonry wall
- Rigid insulation
- Treated SW subframe and packers (G20-720)
- Mineral wool insulation
- Existing painted hardwood timber architrave refurbished
- Painted hardwood window reveal lining to match existing profile
- Timber framed casement window. Refer to schedule.

- Existing banding. Refurbished and white painted finish.
- Concealed trickle vent to manufacturer's details.

Revision	Date	Description	Drawn	Check



PINZAUER

44 GREAT RUSSELL STREET  
LONDON WC1B 3PA  
WWW.PINZAUER.COM

Project  
**21 Maresfield Gardens**

Project number  
**002**

Client  
**Eli and Aliza Pine**

Drawing name  
**External details - traditional casement window**

Drawing number  
**512**

Date  
**27/08/2020**

Scale / Format  
**1:5, 1:20 at A1 /**

Drawn / Checked  
**RC / ANW**

Approved  
**GB**

CAD Reference  
**002\_84\_500.pln**

Issue  
**00**

Stage 4 for costing  
**DRAFT**