

1. Detail - 1.13
1 : 10



Image - Room 1.13



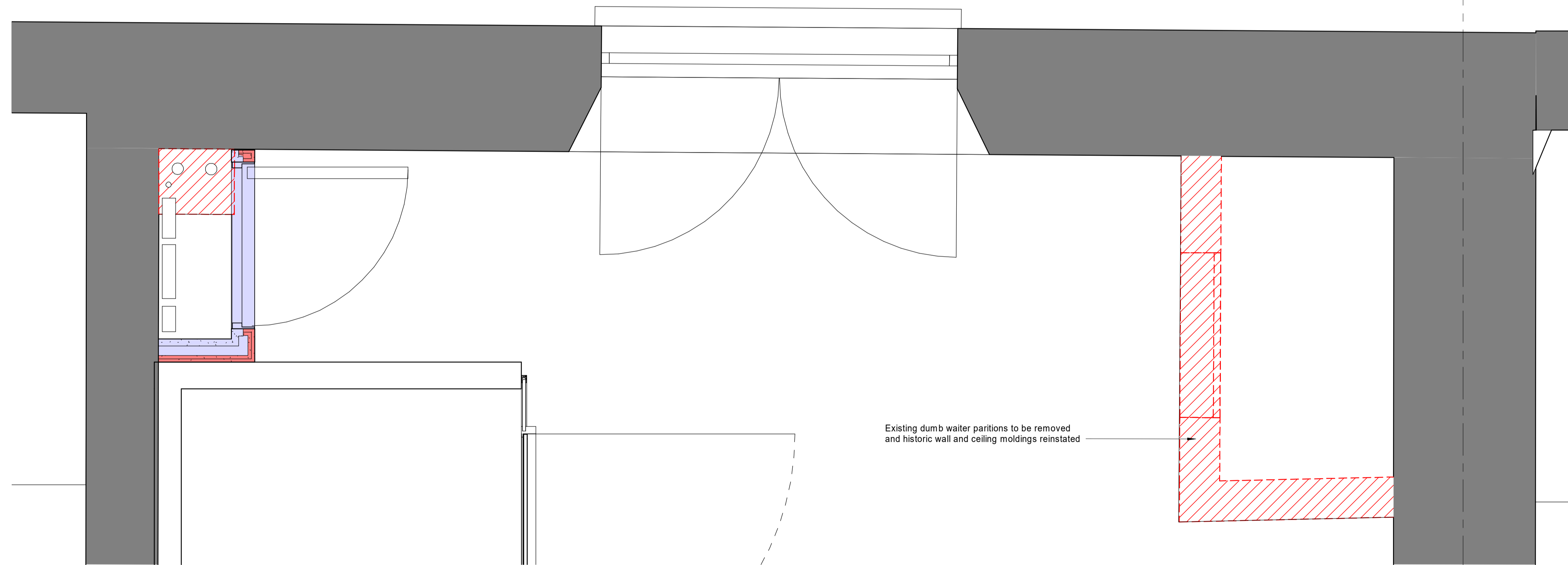

Image - Room 1.15



2. Detail - 1.15
1 : 10

KEY:

-  Existing fabric
-  Existing riser locations where moulding has previously been removed on ceiling
-  Proposed Riser Partition

Risers have been removed from the front rooms of the houses. To the rear rooms existing riser locations have been retained where possible and existing riser extents retained.

In a limited number of instances, in order to consolidate risers into a single location, risers have increased in size. Refer to Heritage Impact Plans for locations of existing and proposed risers.

Careful consideration has been given to where these enlarged risers will be located in order to minimise their impact to the historic asset. The enlarging of a single riser has facilitated the removal of other risers in the house resulting in a net gain in historic floor plan reclaimed from services and the reinstatement of the historic proportions to primary rooms.

H

| | | | | |
|-----|---|----------|-------|--------|
| P01 | (S3) Listed Building Application Submission | 18.11.21 | JH | GO |
| Rev | Description | Date | Dr by | App by |
| AM | | 05/01/21 | | GO |

AHR
AHR Architects Ltd
Vinity Building
Wine Street
Bristol
BS1 2BD
United Kingdom

T +44(0)117 9299146
E bristol@ahr.co.uk
www.ahr.co.uk

| | | | |
|----------------|---|--------------|-----------------|
| client name | Birkbeck University of London | | |
| project | Gordon Square, London | | |
| drawing | Planning - Level 01 - Proposed Riser Configuration - Sheet 2 | | |
| computer file | C:\Revit\Projects\BRK-AHR-GS-XXI-M3-A-Central_Jonathan.Hora.rvt | plot date | |
| project number | 2019.00916.000 | scale | As indicated@A1 |
| drawing number | BRK-AHR-GS-01-DR-A-20-801 | rev | P01 |
| | | issue status | |

This drawing is to be read in conjunction with all related drawings. All dimensions must be checked and verified on site before commencing any work or producing shop drawings. The originator should be notified immediately of any discrepancy. This drawing is copyright and remains the property of AHR.