

5

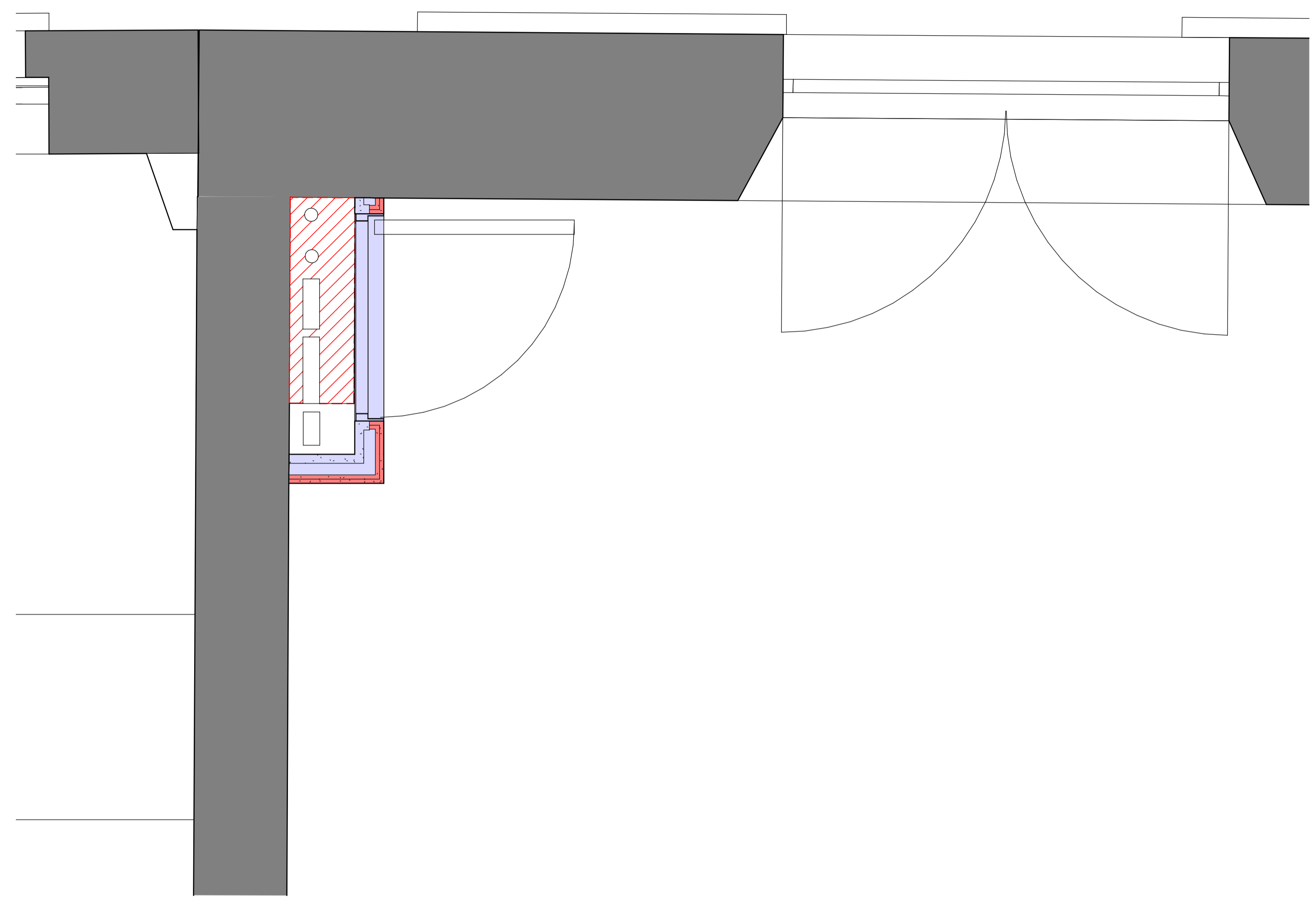

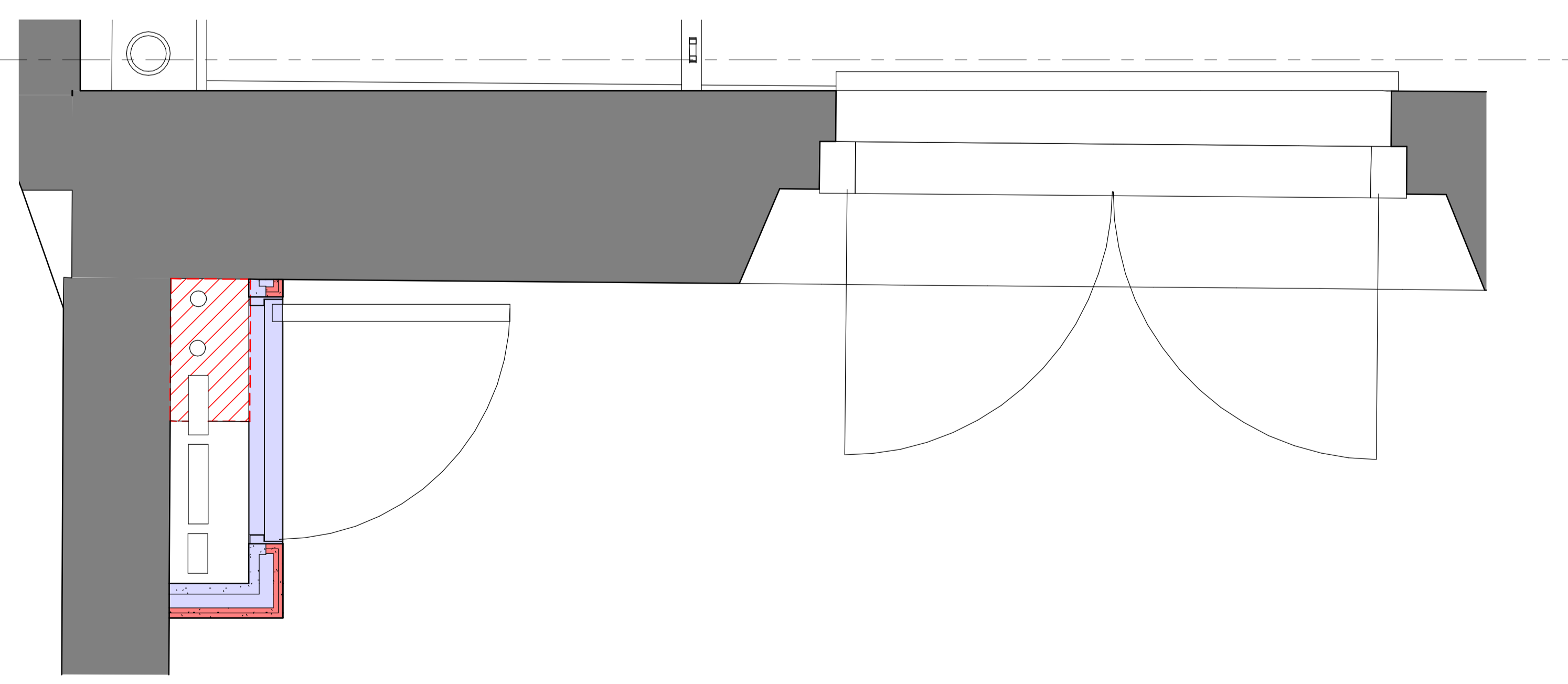

1. Detail - 1.17
1:10

5

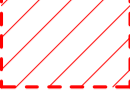

2. Detail - 1.18
1:10

KEY:

-  Existing fabric
-  Existing riser locations where moulding has previously been removed on ceiling
-  Proposed Riser Partition

Risers have been removed from the front rooms of the houses. To the rear rooms existing riser locations have been retained where possible and existing riser extents retained.

In a limited number of instances, in order to consolidate risers into a single location, risers have increased in size. Refer to Heritage Impact Plans for locations of existing and proposed risers.

Careful consideration has been given to where these enlarged risers will be located in order to minimise their impact to the historic asset. The enlarging of a single riser has facilitated the removal of other risers in the house resulting in a net gain in historic floor plan reclaimed from services and the reinstatement of the historic proportions to primary rooms.

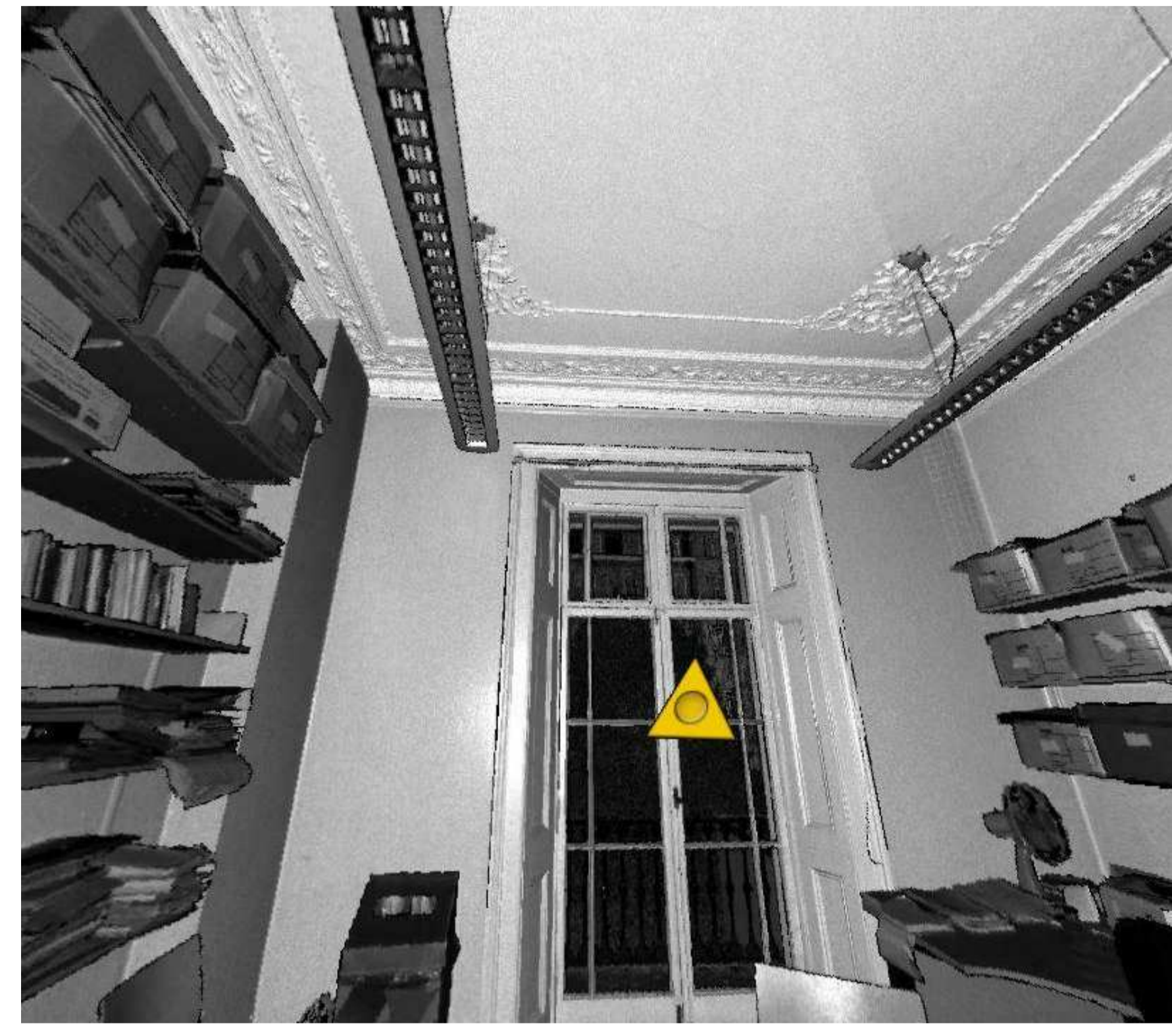

Image - Room 1.17

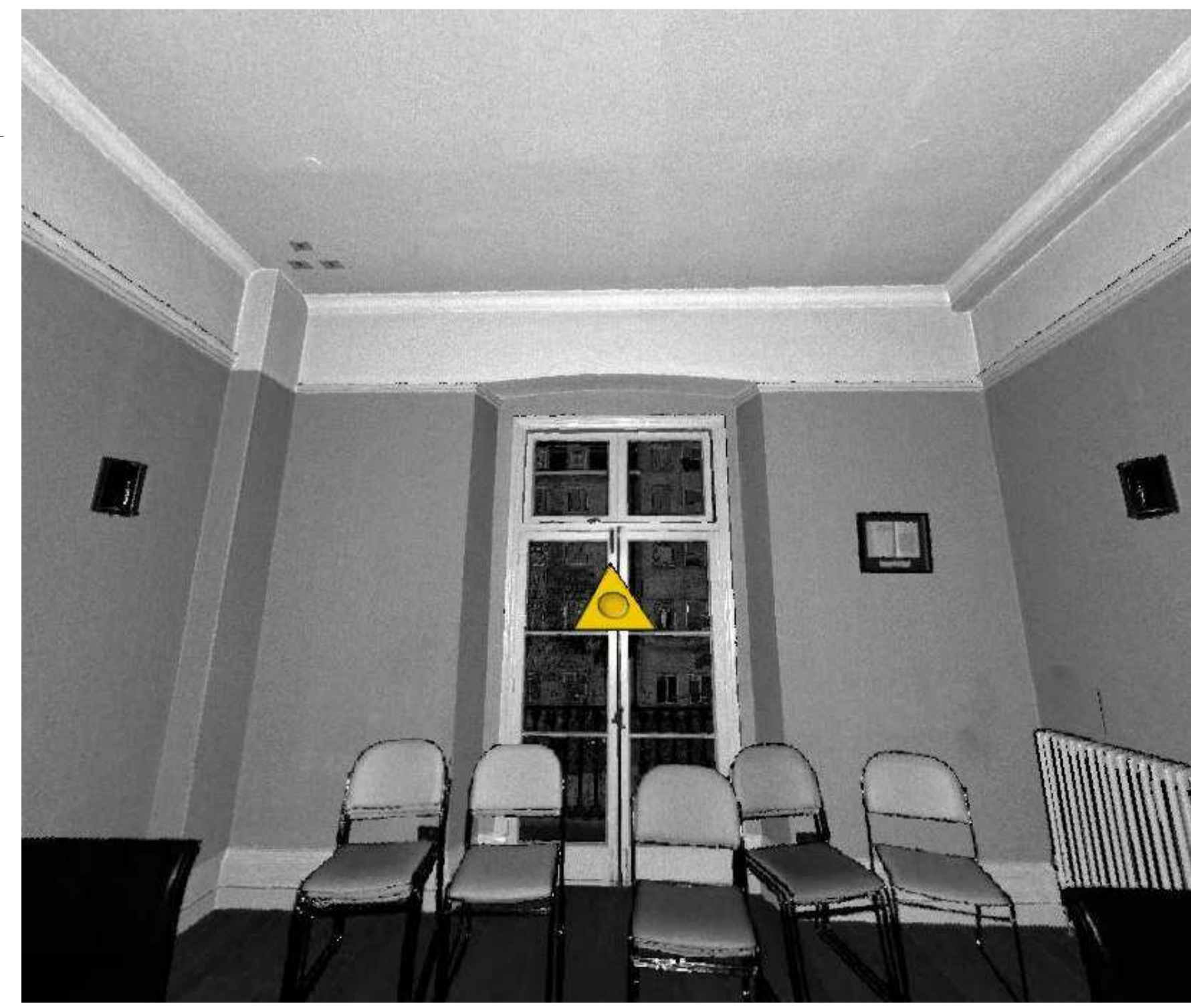

Image - Room 1.18

P01	(S3) Listed Building Application Submission	18.11.21	JH	GO
Rev	Description	Date	Dr by	App by
AM		05/01/21		GO

AHR
 AHR Architects Ltd
 Vintry Building
 Wine Street
 Bristol
 BS1 2BD
 United Kingdom

T +44(0)117 9299146
 E bristol@ahr.co.uk
 www.ahr.co.uk

client name	Birkbeck University of London		
project	Gordon Square, London		
drawing	Planning - Level 01 - Proposed Riser Configuration - Sheet 3		
computer file	C:\Revit Projects\BRK-AHR-GS-XX-MD-A-Central_Jonathan.Hornd	plot date	
project number	2019.00916.000	scale	As indicated@A1
drawing number	BRK-AHR-GS-01-DR-A-20-802	rev	P01
		issue status	

This drawing is to be read in conjunction with all related drawings. All dimensions must be checked and verified on site before commencing any work or producing shop drawings. The originator should be notified immediately of any discrepancy. This drawing is copyright and remains the property of AHR.