

NOTES

1. All dimensions are to be checked on site before the commencement of works. Any discrepancies are to be reported to the Architect & Engineer for verification. Figured dimensions only are to be taken from this drawing.
2. This drawing is to be read in conjunction with all relevant engineers' and service engineers' drawings and specifications. This drawing is copyright.

NOTE: Existing ductwork distribution routes are to be reused where possible

REVISIONS

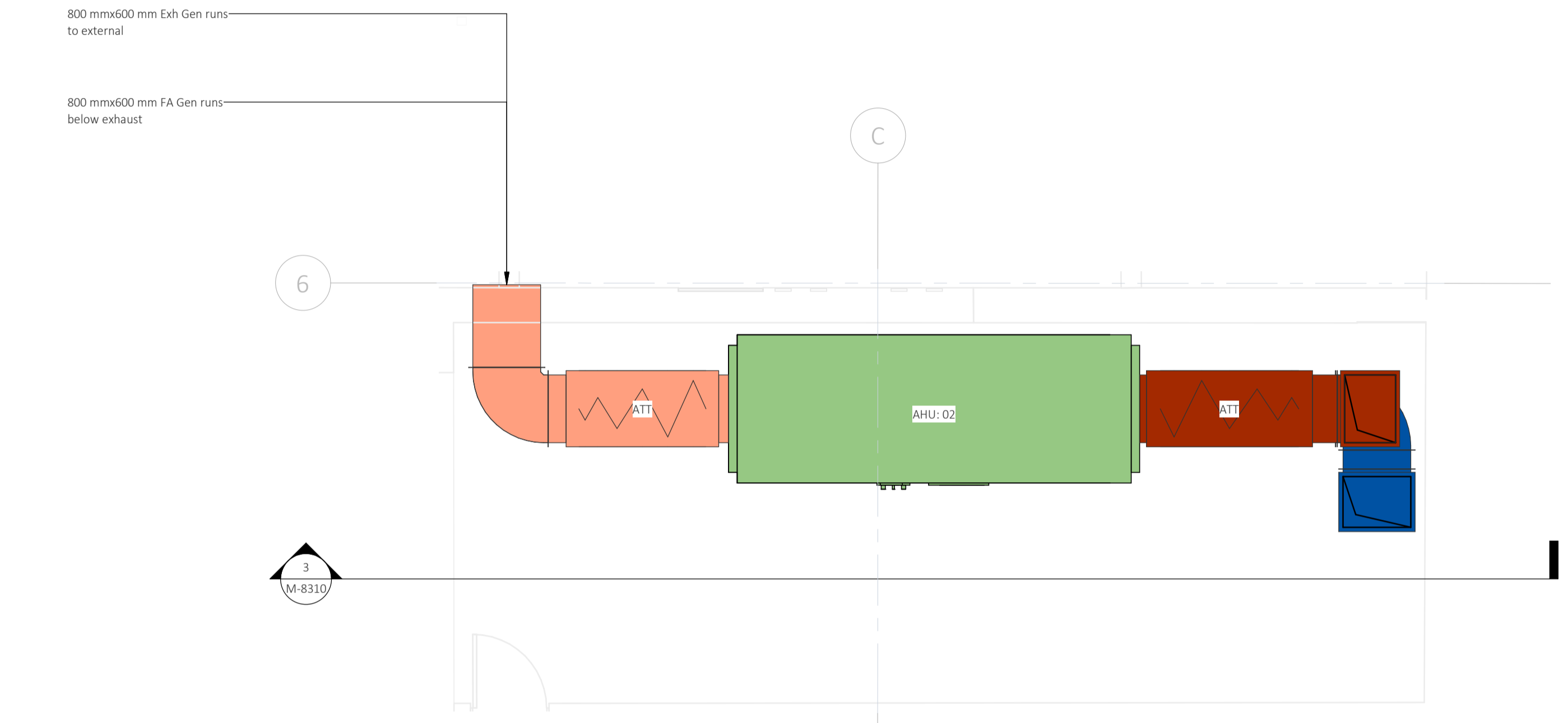

1 Level B01 - Cinema Ventilation Plantroom
1 : 50

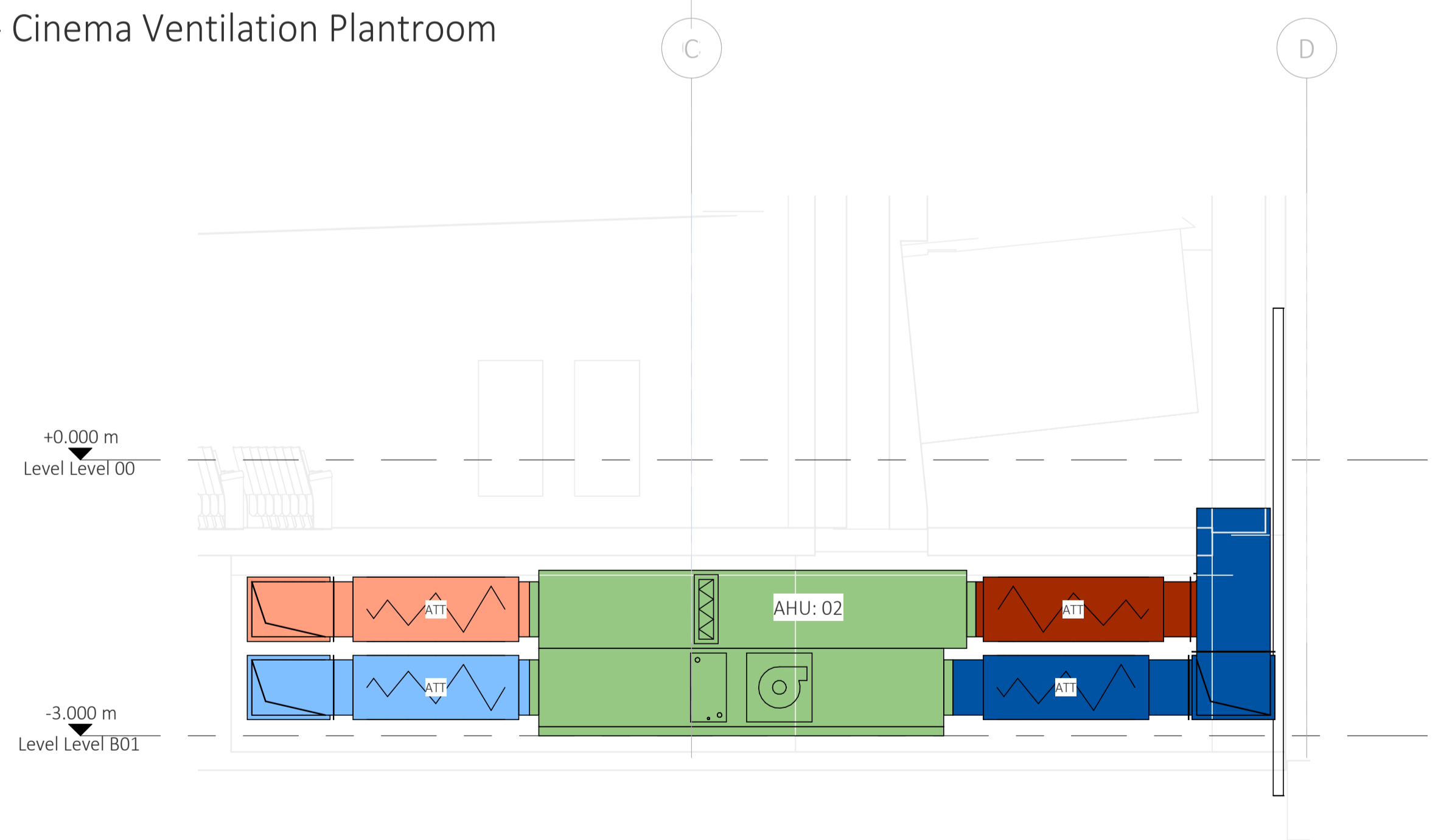

3 Cinema Ventilation Section
1 : 50

P02 SUITABLE FOR INFORMATION

S2	IF	22/05/20	MH	22/05/20	MH	22/05/20
----	----	----------	----	----------	----	----------

P01 SUITABLE FOR INFORMATION

S2	JT	07/05/20	AB	07/05/20	MH	07/05/20
----	----	----------	----	----------	----	----------

REV REVISION NOTES/COMMENTS

STA.	DRAWN BY	DATE	CHECKED BY	DATE	APPROVED BY	DATE
------	----------	------	------------	------	-------------	------

Hydrock 5-7 Tanner Street
London
SE1 3LE
t: +44(0)203 846 8456
e: london@hydrock.com

CLIENT
Birkbeck

PROJECT
Birkbeck, Gordon Square

TITLE
Mechanical Services
Cinema Ventilation Plantroom Drawings
Basement

HYDROCK PROJECT NO. C-14299 SCALE @ A1 1:50

STATUS DESCRIPTION SUITABLE FOR INFORMATION STATUS S2

DRAWING NO. 14299-HYD-XX-B1-DR-M-8310 REVISION P02