

Design - Build - Furnish

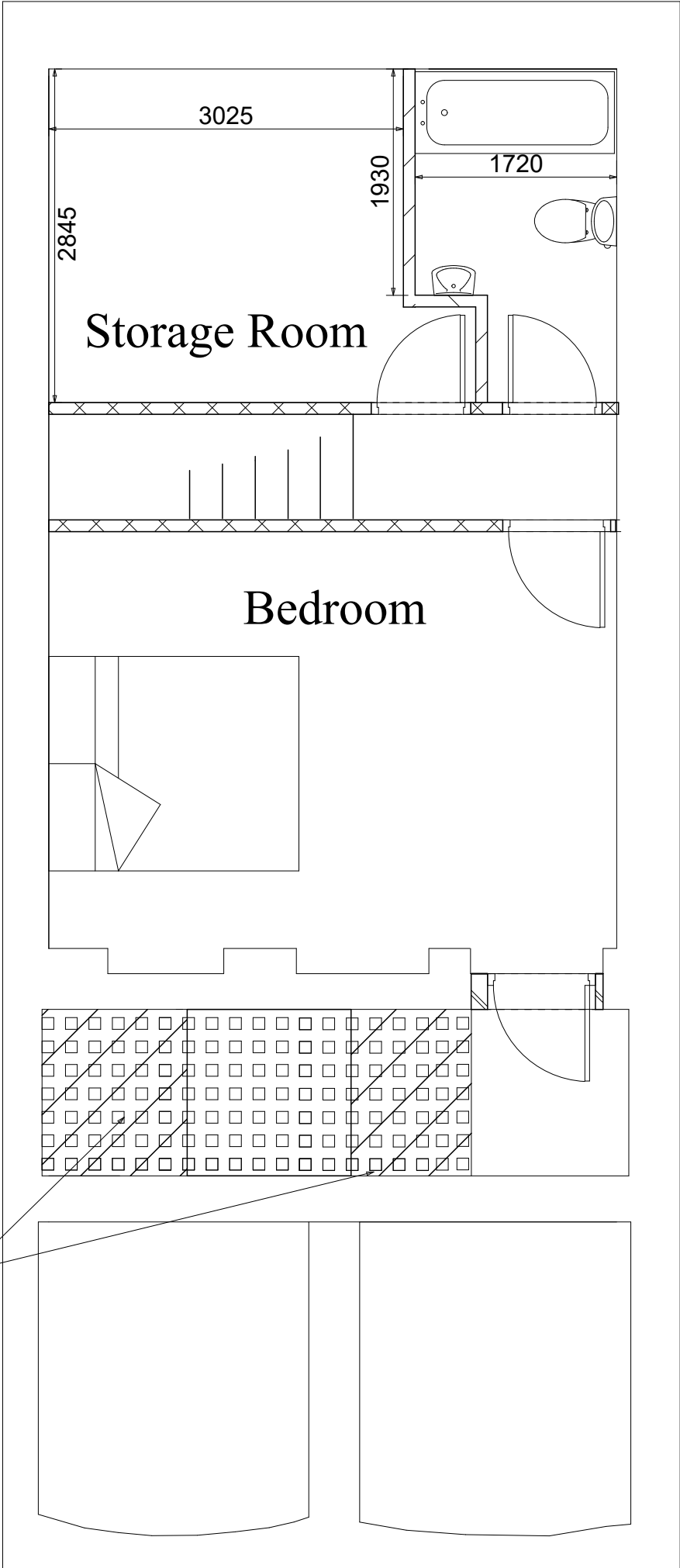

Note: Hatched areas show physical works to open up the lightwell, submitted under planning application PP-1041594 to be considered in parallel with this prior approval

Notes

Flood Resilience

Additional Surface Water Drainage
To be added to connect to Mains
Sewers via existing system

02 PRIOR APPROVAL

Unit 1

Project
Renovation Project
112 Cleveland Street
London
W1T 6PA
Mr & Mrs Kumar

Proposed Basement R1

Drawing No.
19061
17/05/2021 Scale
Month Year 1:50
Drawn by Checked by
CS DC
Page Size - A3 1000mm

WWW.EVO-DB.CO.UK