

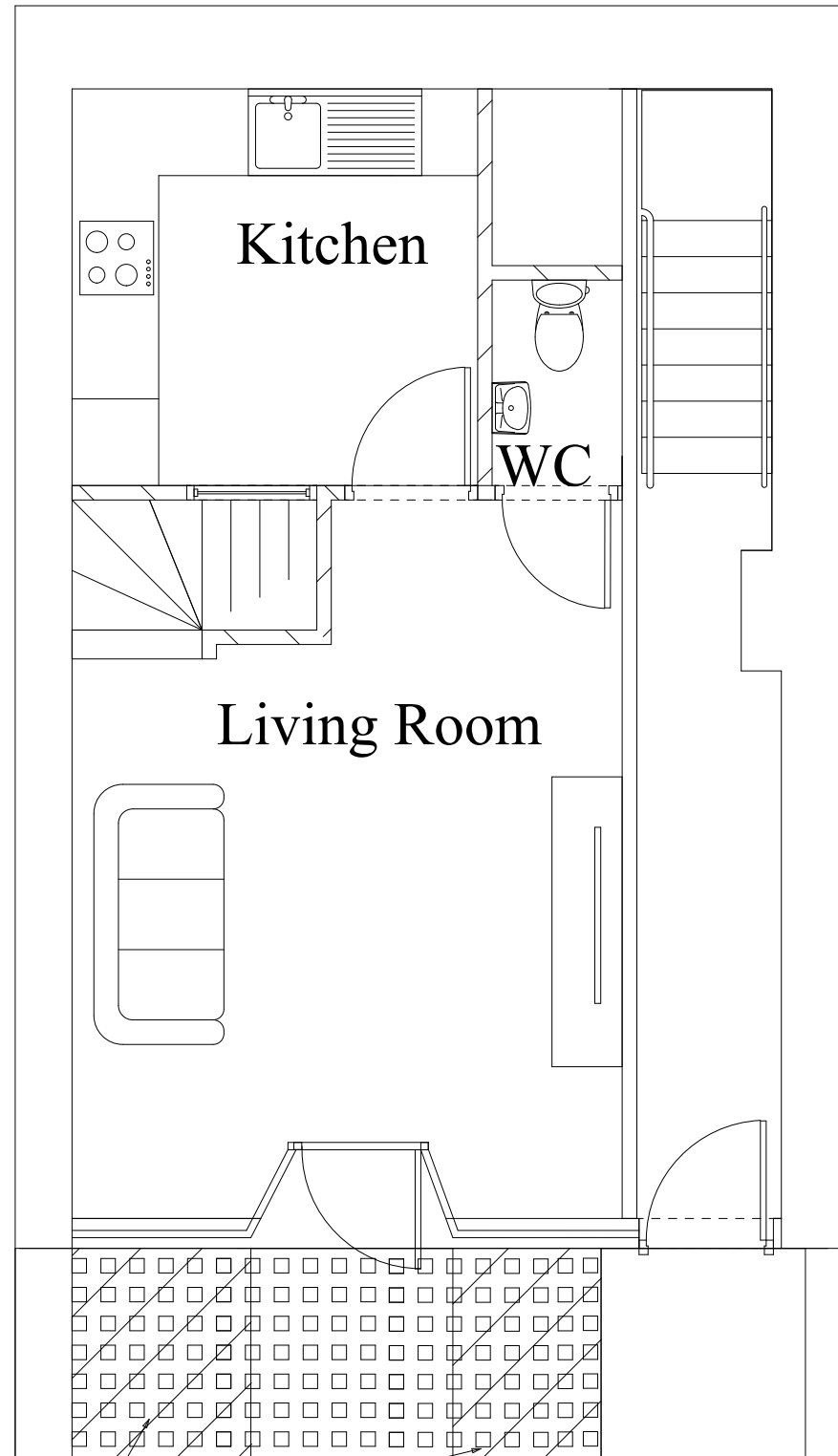

Design - Build - Furnish

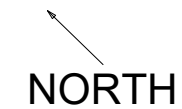

Note: Hatched areas show physical works to open up the lightwell, submitted under planning application PP-1041594 to be considered in parallel with this prior approval



Notes

02 PRIOR APPROVAL

Unit 1

Project
Renovation Project
112 Cleveland Street
London
W1T 6PA
Mr & Mrs Kumar

Proposed Ground Floor

Drawing No.
19061

17/05/2021 Scale
Month Year 1:50

Drawn by Checked by
CS DC

Page Size - A3 1000mm

WWW.EVO-DB.CO.UK