

NOTES:

1. Double glazed rooflight.
2. Green roof.
3. New double glazed, timber sash window.
4. New metal, double glazed, minimal profile sliding doors.
5. Glass juliette balcony.
6. Brick walls to match existing brick type.
7. New timber front door to suit period of original building.
8. Render work repaired and repainted.
9. Existing and proposed manhole location subject to inspection and detailed design.

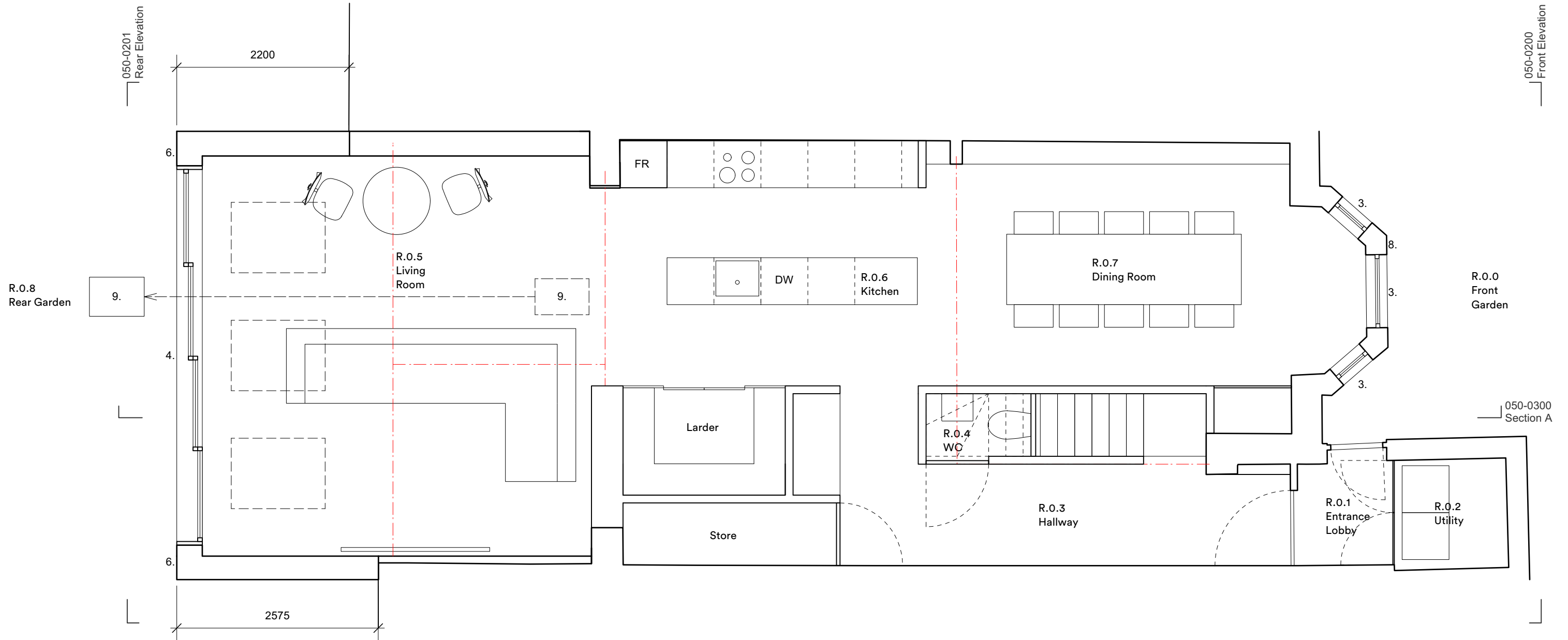

Singh Fudge Architects

Design Workspace
15 Teddington Business Park
London
TW11 9BQ

t 02032898889
www.singhfudge.com

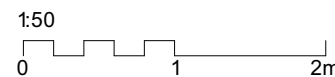

rev.	date	comment
------	------	---------

NOTES: Do not scale from this drawing. All dimensions to be confirmed on site. Architect to be informed of any discrepancies before any action is taken. This drawing is copyright © Singh Fudge Limited

project	76 A Gaisford Street
drawing	Proposed Lower Ground Floor Plan
scale	1:50 @ ISO A3
status	Production
drawing no.	050-0100
revision	A