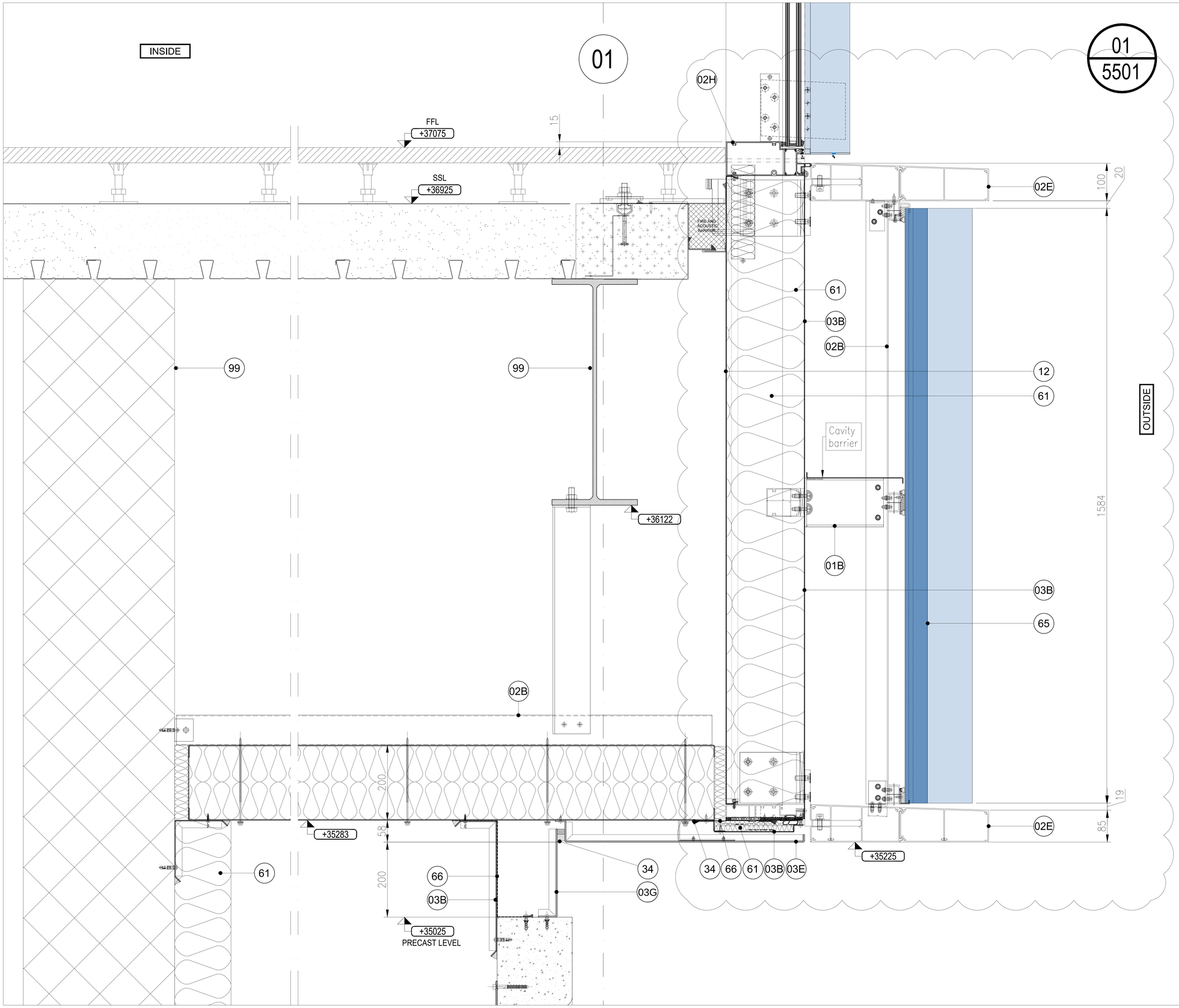

REV 01	MATERIAL KEY LIST
	FINISHINGS
A	MILL FINISH
B	BLACK ANODISED
C	PREPAINTED PPC RAL 9005 MATT - BLACK
D	PREPAINTED LIQUID PAINT RAL 5008 NO METALLIC
E	PPC COBALT BLUE METALLIC CL. 2 [TIGER 068/40444]
F	PPC ANTRACITE GREY METALLIC CL. 2 [TIGER 068/71426]
G	PPC LIGHT GREY METALLIC CL. 2 [TIGER 068/90348]
H	PPC RAL 5008 NO METALLIC CL. 1 [TIGER 029/######]
I	PPC RAL 5008 NO METALLIC CL. 2 [TIGER 068/40012]
	ALUMINIUM COMPONENTS
01	ALUMINIUM BRACKET
02	EXTRUDED ALUMINIUM PROFILE
03	ALUMINIUM SHEET
	GALVANIZED STEEL COMPONENTS
11	GALVANIZED STEEL PROFILE - BS EN ISO 1461
12	GALVANIZED STEEL SHEET
13	HOT DIPPED GALVANIZED CAST IN CHANNEL
14	HOT DIPPED GALVANIZED STEEL BRACKET
15	HOT DIPPED GALVANIZED STEEL REINFORCEMENT
16	SANDBLASTED STEEL LIQUID PAINTED ANTRACITE GREY METALLIC MATT
	STAINLESS STEEL COMPONENTS
21	STAINLESS STEEL PROFILE AISI 304
22	STAINLESS STEEL SHEET AISI 316
23	STAINLESS STEEL BRACKET/STRUCTURE AISI 304
	EPDM / SILICONE COMPONENTS
31	BLACK EPDM GASKET
32	BLACK SILICONE GASKET
33	BLACK STRUCTURAL SILICONE
34	BLACK SILICONE WATERPROOF
35	PRIMARY DGU SEAL BLACK STRUCTURAL SILICONE
36	VULCANIZED EPDM GASKET BLACK
37	VULCANIZED EPDM GASKET COMPATIBILE WITH SILICONE BLACK
	FIXINGS
41	GALVANISED STEEL FIXING
42	STAINLESS STEEL FIXING A2
43	STAINLESS STEEL FIXING A4
	GLASS TYPES
50	GLASS PANE AS PER GLASS SCHEDULE
	VARIOUS MATERIAL
61	MINERAL WOOL 60 KG/M3
62	INSECT MESH
63	PLASTIC SHIM
64	FIRE STOP BARRIER
65	GLAZED TERRACOTTA TILE COLOUR COBALT BLUE
66	MEMBRANE EPDM
67	ALUMINIUM FILM
68	BACKING ROD
99	BY OTHERS

KEY PLAN

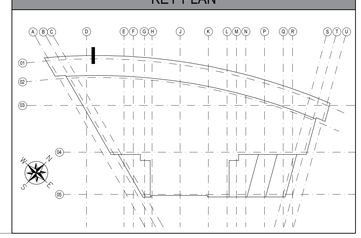

Issue : I 40

File : KXC-S3-001-Y-FCI-21-550101.DWG

Issued for : CONSTRUCTION PROPOSAL

Job : S3

Scale : 1:4@A3

Rev.: 03

Dwg: KXC-S3-001-Y-FCI-21-550101

Description	Checked by	Drafter	Date	Rev
	A.V.	F.B.	02-12-2020	00
	A.V.	F.B.	10/03/2021	01
SEE CLOUD	A.V.	F.B.	18-03-2021	02
SEE CLOUD	A.Casadei	F.Bartolini	14-07-2021	03

Project : KING'S CROSS CENTRAL S3
London

Architect : *

Client : BAM

Package : Curtain wall

Dwg title :
VERTICAL SECTION
INTERFACE PRECAST - L01
NORTH-WEST ELEVATION

FOCCHI