

- Proposed new door to terrace, to be aluminum white. Access opening to have red brick lintel to match existing
- Proposed new metal balustrade, PPC Black
- Proposed new coping stone, drips to both sides to be 50mm from external wall line
- Proposed new external use porcelain tile, PTV 36+ slip resistance when wet
- Proposed new metal planters with integrated bench seating and feature led strip lighting

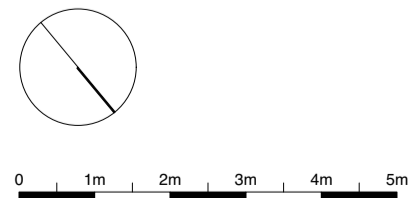
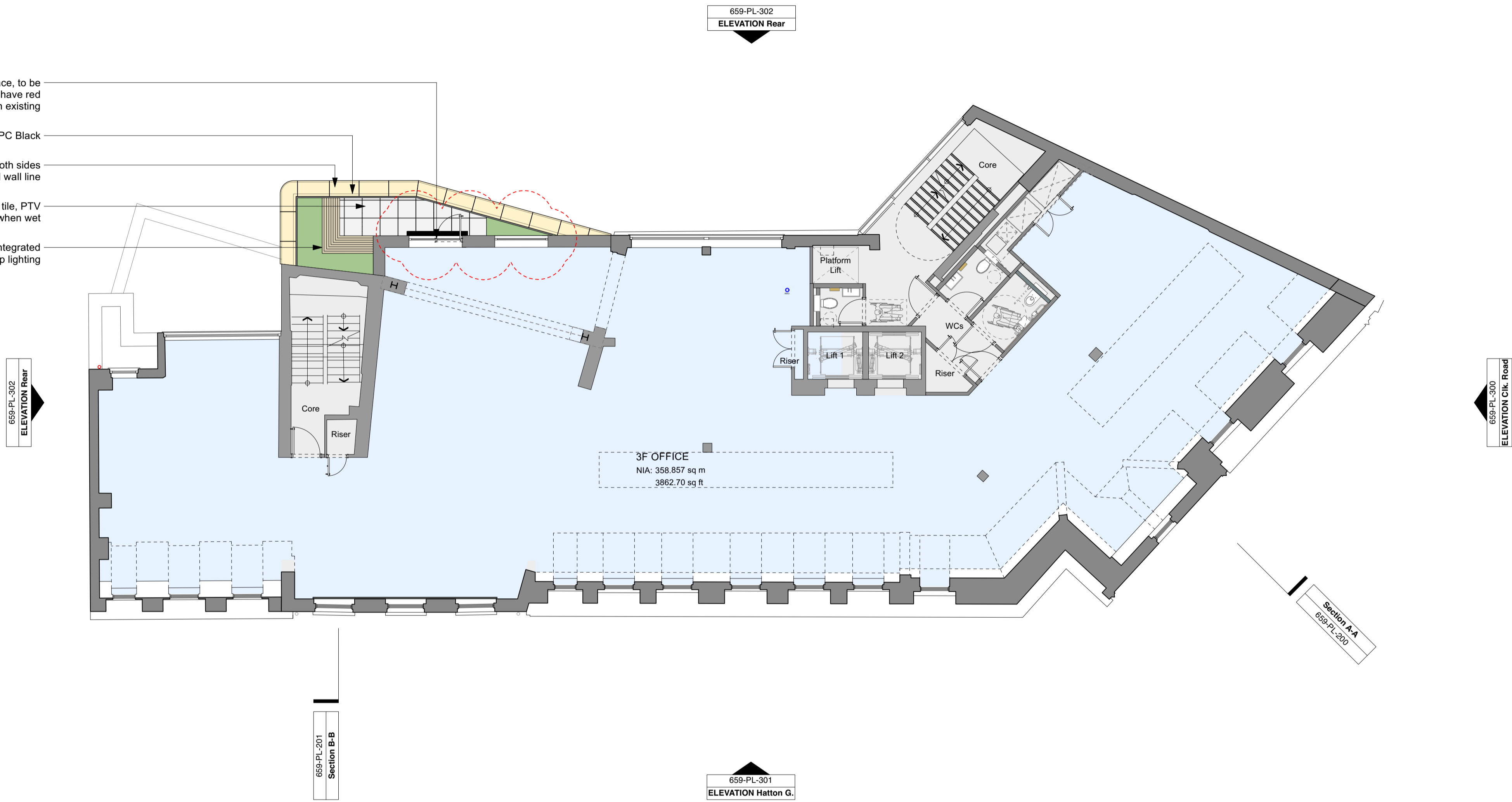

PROPOSED THIRD FLOOR PLAN

PLANNING  
PROPOSED

P3	30/11/2021	Planning Issue
P2	16/12/2020	Planning Issue
P1	09/10/2020	Planning Issue
<small>This drawing is the copyright of <b>gpod london ltd</b>. Not to be reproduced, retained or disclosed to any unauthorised person either wholly or in part without written permission. Do not scale off this drawing. All indicated dimensions to be checked and verified on site by the contractor before commencement of any fabrication drawings or work whatsoever on site. Report any discrepancies to the architect immediately. Drawings to be read in conjunction with relevant drawings and specification.</small>		
© gpod london ltd.		

PROJECT		83 CLERKENWELL ROAD			
CLIENT		THAMESIS			
SCALE	1:100 @ A1	DATE	05/10/2020	DWG BY	JB
CHKD.	GW	DWG NO.	659-PL-103	REV.	P3

DRAWING TITLE		PROPOSED THIRD FLOOR PLAN			
<div><div>gpod</div><div>architecture &amp; interior design</div></div>					
T: 020 7549 2133 E: info@gpadlondonltd.com W: www.gpadlondonltd.com			2nd Floor 130 Old Street London EC1V 9BD		