

659-PL-302  
ELEVATION Rear

658-PL-301  
ELEVATION Hatton G.

659-PL-300  
ELEVATION Civic Road

659-PL-302  
ELEVATION Rear

659-PL-301  
Section B-B

Section A-A  
659-PL-200

- Proposed new door to terrace, to be aluminum white. Access opening to have red brick lintel to match existing
- Proposed new metal balustrade, PPC Black
- Proposed new coping stone, drips to both sides to be 50mm from external wall line
- Proposed new external use porcelain tile, PTV 36+ slip resistance when wet
- Proposed new metal planters with integrated bench seating and feature led strip lighting

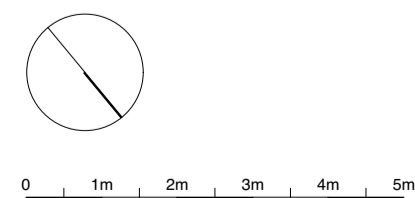
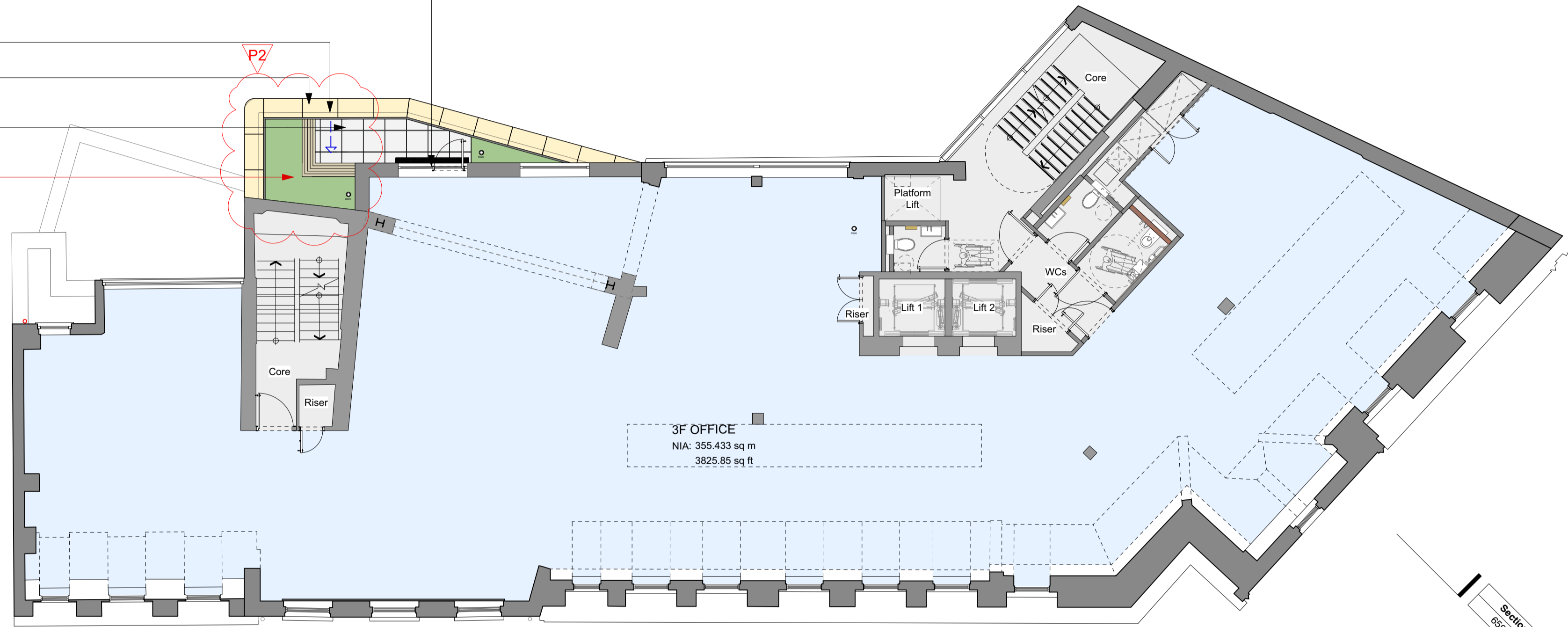

# PROPOSED THIRD FLOOR PLAN

**PLANNING APPROVED**

P2	16/12/2020	Planning Issue
P1	09/10/2020	Planning Issue

This drawing is the copyright of gpad london ltd. Not to be reproduced, retained or disclosed to any unauthorized person without written permission. Do not scale this drawing. All indicated dimensions to be checked and verified on site by the contractor before commencement of any fabrication drawings or work whatsoever on site. Report any discrepancies to the architect immediately. Drawings to be read in conjunction with relevant drawings and specification.

© gpad london ltd.

PROJECT	83 CLERKENWELL ROAD		
CLIENT	THAMESIS		
SCALE	1:100 @ A1	DATE	05/10/2020
CHKD.	GW	DWG NO.	659-PL-103
		DWG BY	JB
		REV.	P2

DRAWING TITLE **PROPOSED THIRD FLOOR PLAN**

**gpad** architecture & interior design

T: 020 7549 2133  
E: info@gpadlondonltd.com  
W: www.gpadlondonltd.com

2nd Floor  
130 Old Street  
London EC1V 9BD