

**MATSON**

**5 Chamberlain Street Planning - Proposed Basement plans**  
 5 Chamberlain Street  
 London NW1 8XB

Job:	5 CHST
Date:	Nov 2021
Drawing Number:	5 CHST P01 PR
Revision:	2
Drawn By:	

Scale: 1:100

**Marriott Associates Architects**  
 5 Chamberlain Street  
 London NW1 8XB  
 07866 769999  
 020 7297 6228

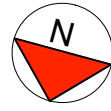
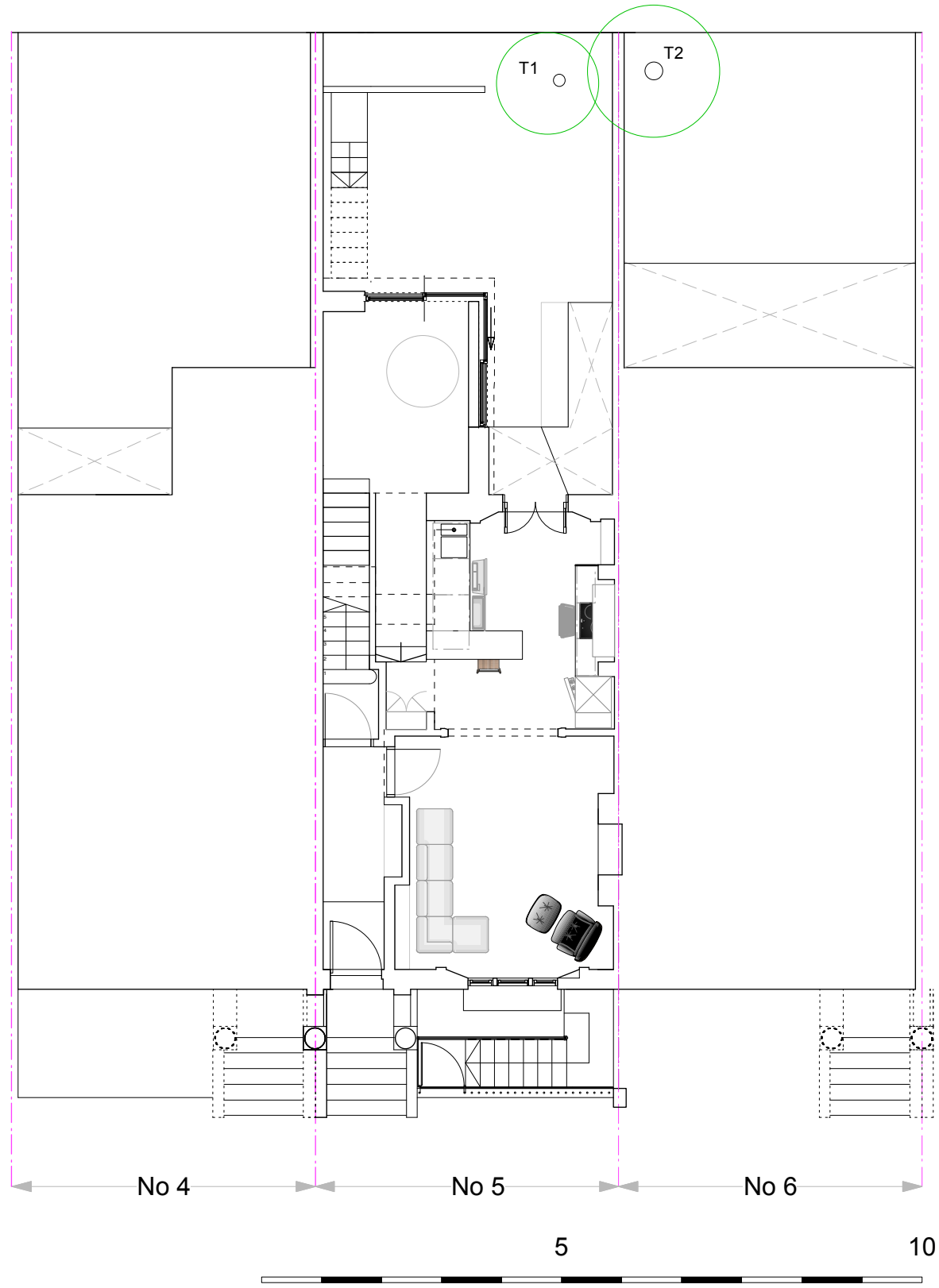

**MATSON**

**5 Chamberlain Street Planning - Proposed Ground Floor plans**  
 5 Chamberlain Street  
 London NW1 8XB

Job:	5 CHST
Date:	Nov 2021
Drawing Number:	5 CHST P02 PR
Revision:	2
Drawn By:	

Scale: 1:100

**Marriott Associates Architects**  
 5 Chamberlain Street  
 London NW1 8XB  
 07866 769999  
 020 7297 6228

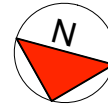
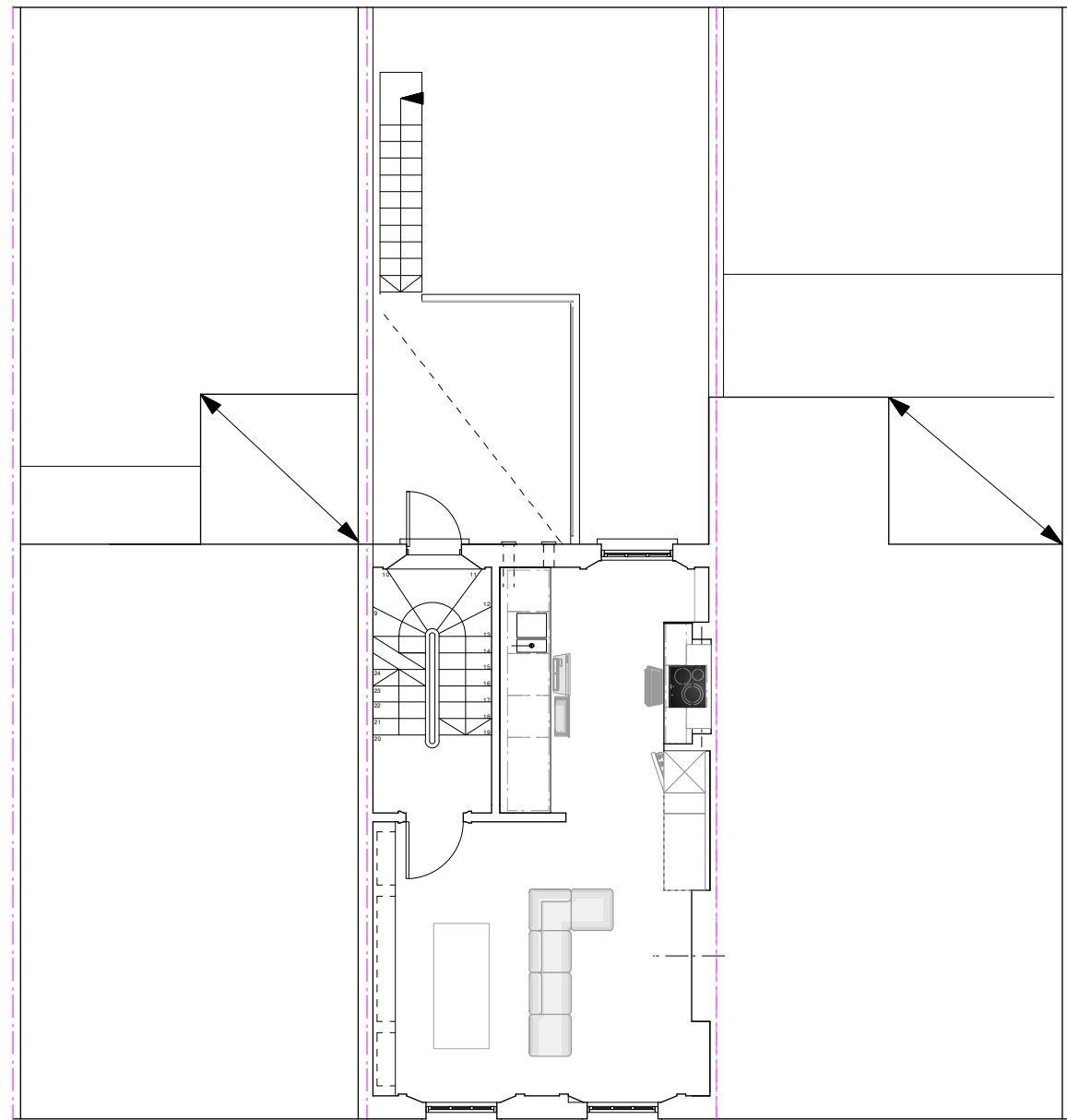

No 4

No 5

No 6

5

10



**MATSON**

**5 Chamberlain Street Planning - Proposed First Floor plans**  
 5 Chamberlain Street  
 London NW1 8XB

Job:	5 CHST
Date:	Nov 2021
Drawing Number:	5 CHST P03 PR
Revision:	2
Drawn By:	

Scale: 1:100

**Marriott Associates Architects**  
 5 Chamberlain Street  
 London NW1 8XB  
 07866 769999  
 020 7297 6228

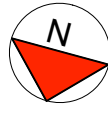
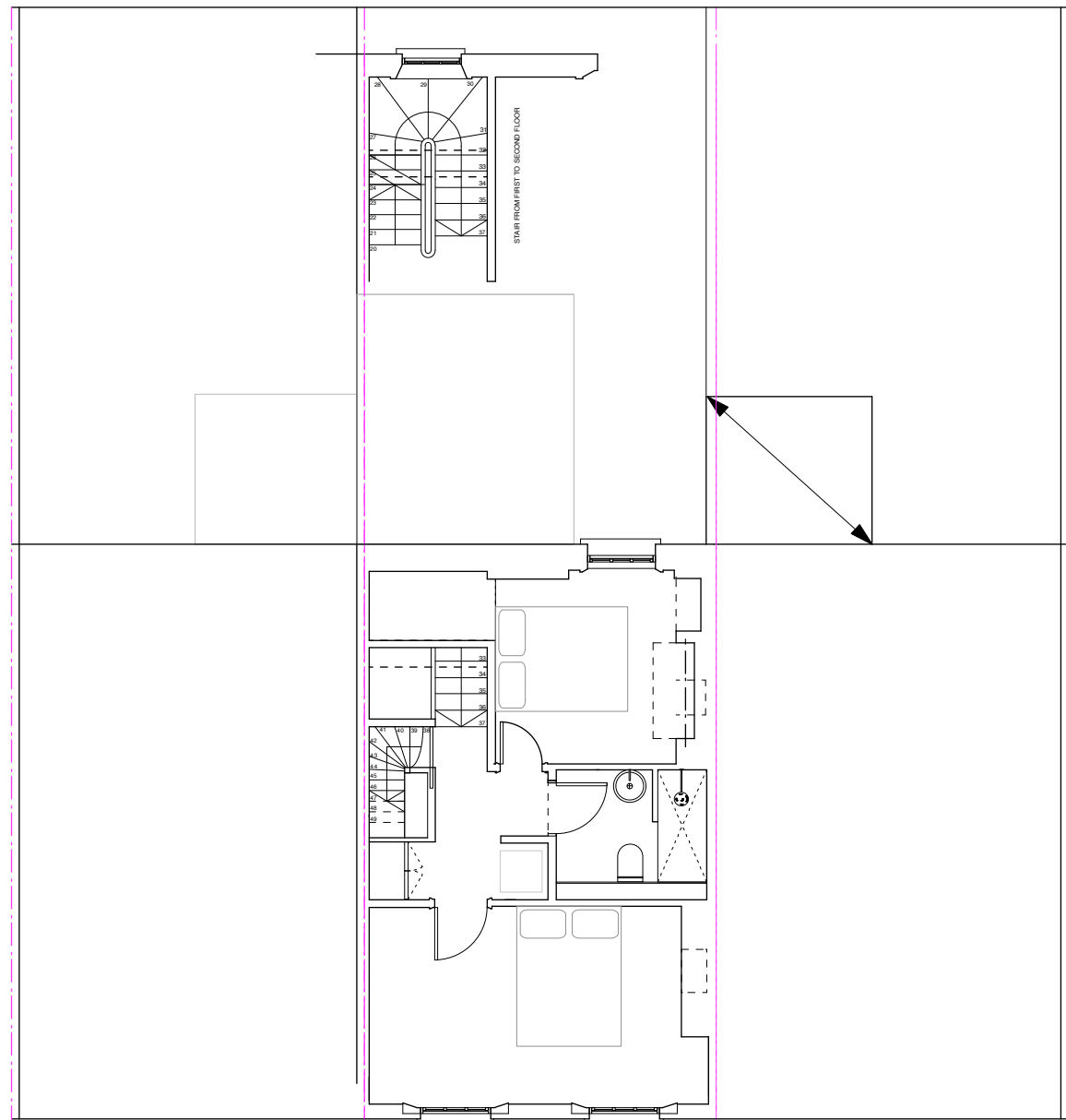

No 4

No 5

No 6

5

10

**MATSON**

**5 Chamberlain Street Planning - Proposed Second Floor plans**  
 5 Chamberlain Street  
 London NW1 8XB

Job:	5 CHST
Date:	Nov 2021
Drawing Number:	5 CHST P04 PR
Revision:	2
Drawn By:	

Nov 2021

Scale: 1:100

**Marriott Associates Architects**  
 5 Chamberlain Street  
 London NW1 8XB  
 07866 769999  
 020 7297 6228

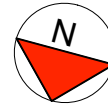
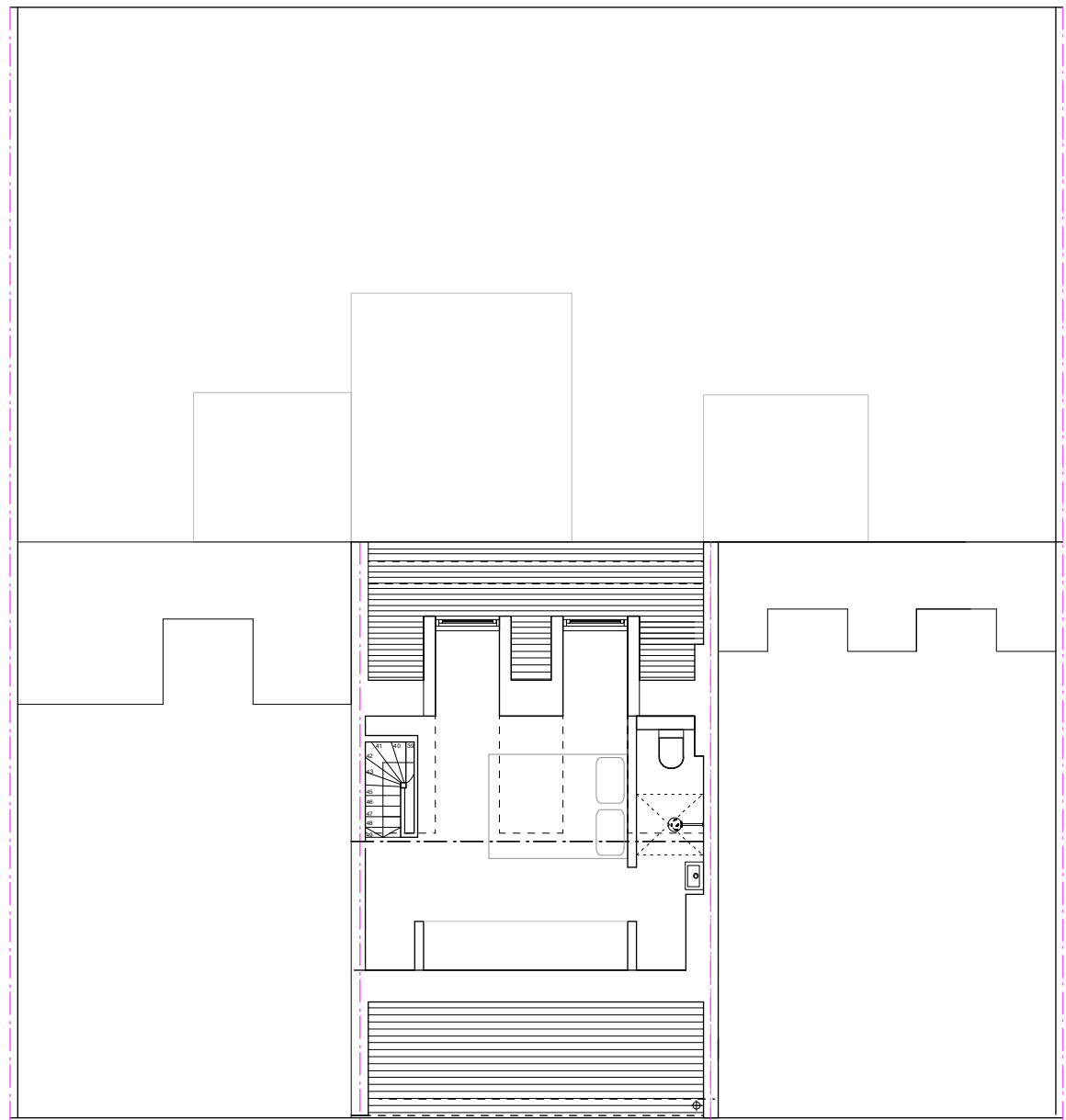

No 4

No 5

No 6

5

10



**MATSON**

**5 Chamberlain Street Planning - Proposed Attic plans**  
 5 Chamberlain Street  
 London NW1 8XB

Job:	5 CHST
Date:	Nov 2021
Drawing Number:	5 CHST P05 PR
Revision:	2
Drawn By:	

Scale: 1:100

**Marriott Associates** Architects  
 5 Chamberlain Street  
 London NW1 8XB  
 07866 769999  
 020 7297 6228

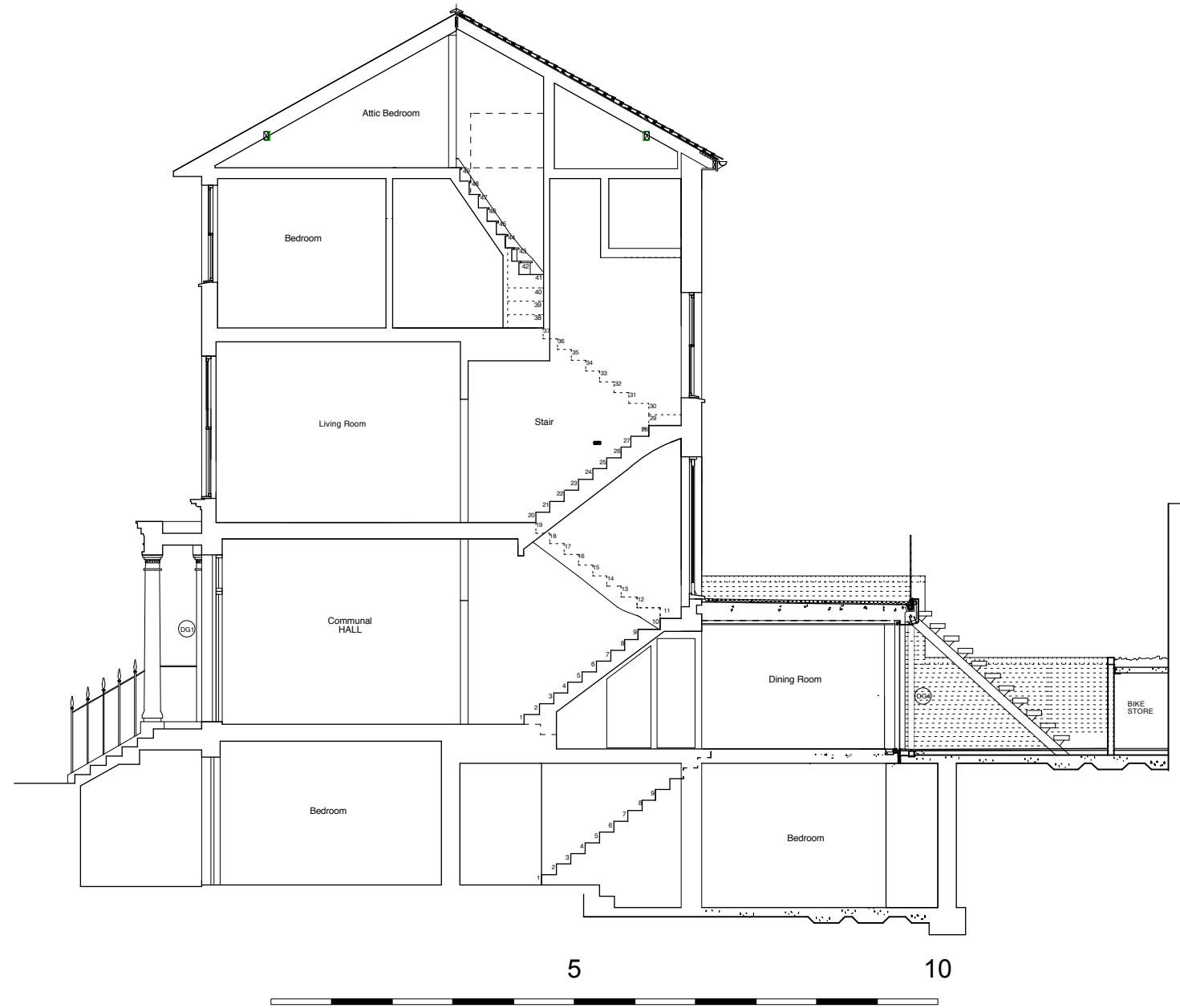

**MATSON**

**5 Chamberlain Street Planning - Proposed Section**  
 5 Chamberlain Street  
 London NW1 8XB

Job: 5 CHST  
 Date: Nov 2021  
 Drawing Number: 5 CHST P06 PR  
 Revision: 2  
 Drawn By:

Scale: 1:100

**Marriott Associates Architects**  
 5 Chamberlain Street  
 London NW1 8XB  
 07866 769999  
 020 7297 6228

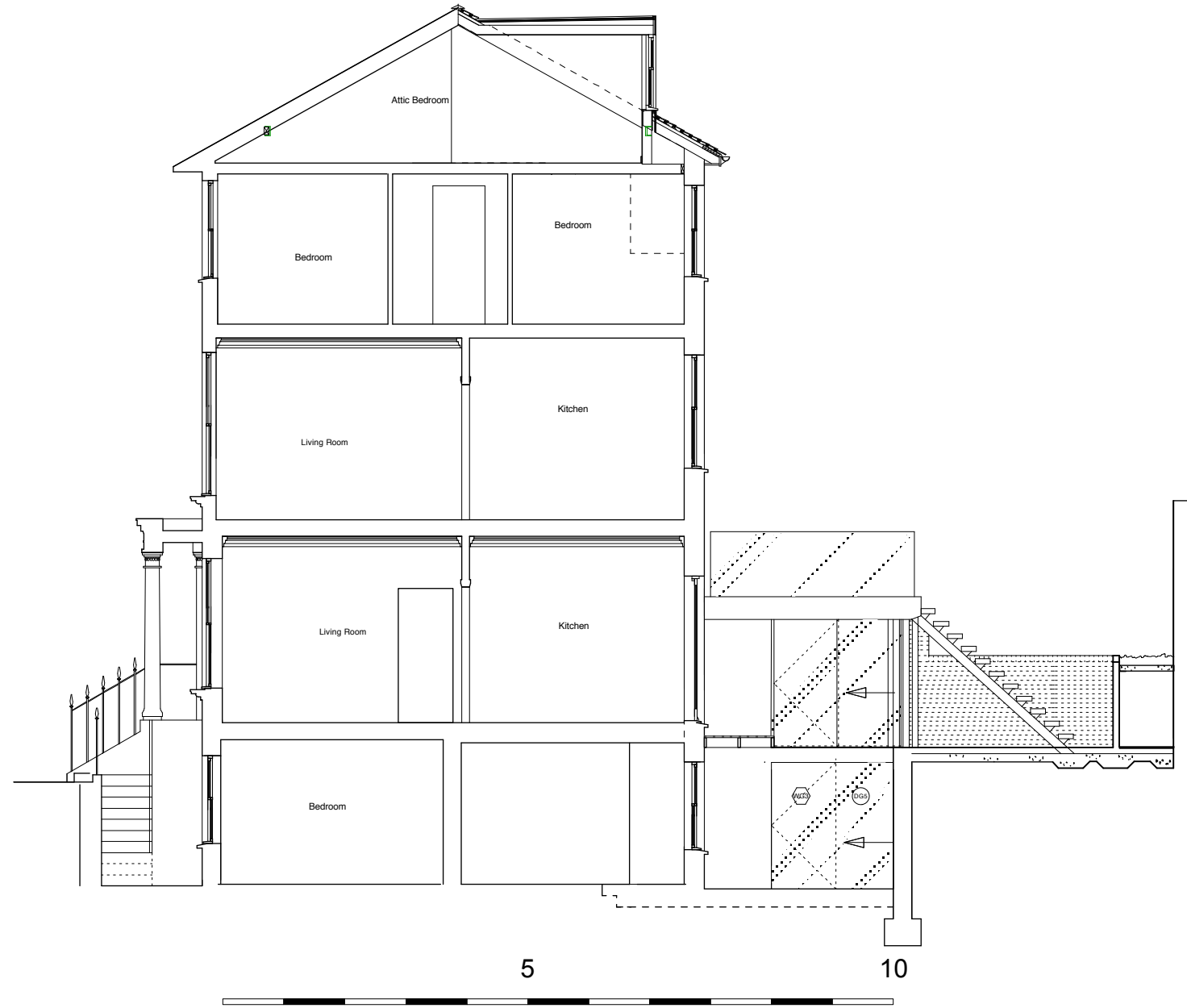

**MATSON**

**5 Chamberlain Street Planning - Proposed Section**  
 5 Chamberlain Street  
 London NW1 8XB

Job:	5 CHST
Date:	Nov 2021
Drawing Number:	5 CHST P07 PR
Revision:	2
Drawn By:	

Scale: 1:100

**Marriott Associates Architects**  
 5 Chamberlain Street  
 London NW1 8XB  
 07866 769999  
 020 7297 6228



**MATSON**

**5 Chamberlain Street Planning - Proposed Elevations**

5 Chamberlain Street  
London NW1 8XB

Job:	5 CHST
Date:	Nov 2021
Drawing Number:	5 CHST P08 PR
Revision:	2
Drawn By:	

Scale: 1:100

**Marriott Associates Architects**

5 Chamberlain Street  
London NW1 8XB  
07866 769999  
020 7297 6228