

DEMOLITION NOTES:

- All asbestos to be removed as part of the enabling works package. Refer to asbestos report for details of locations. New R&D survey to be undertaken to confirm no remaining asbestos is present following enabling package.
- Existing external doors and frames carefully repaired and openings made good ready to receive new decorations.
- Existing modern construction internal doors to be removed.
- Existing sanitary ware carefully removed and abutments / substrates made good ready to receive new finishes and equipment.
- Existing kitchens and associated services carefully removed with abutments and substrates capped off. Refer to MEP drawings for extents and locations of stripped out services.
- Existing tiled wall finish carefully removed and substrate made good ready to receive new finish.
- Door/window to be replaced with AOV.
- Existing floor finishes carefully removed.
- Existing walls to be carefully removed and new lintels installed in accordance with structural engineers information. Provide temporary support as required.
- Existing WC cubicles carefully removed.
- Existing cleaners cupboard to be retained.
- Existing damaged suspended ceiling to be carefully removed and replaced.

--- Dotted line denote elements to be removed
 Hatch denotes ceiling elements to be removed

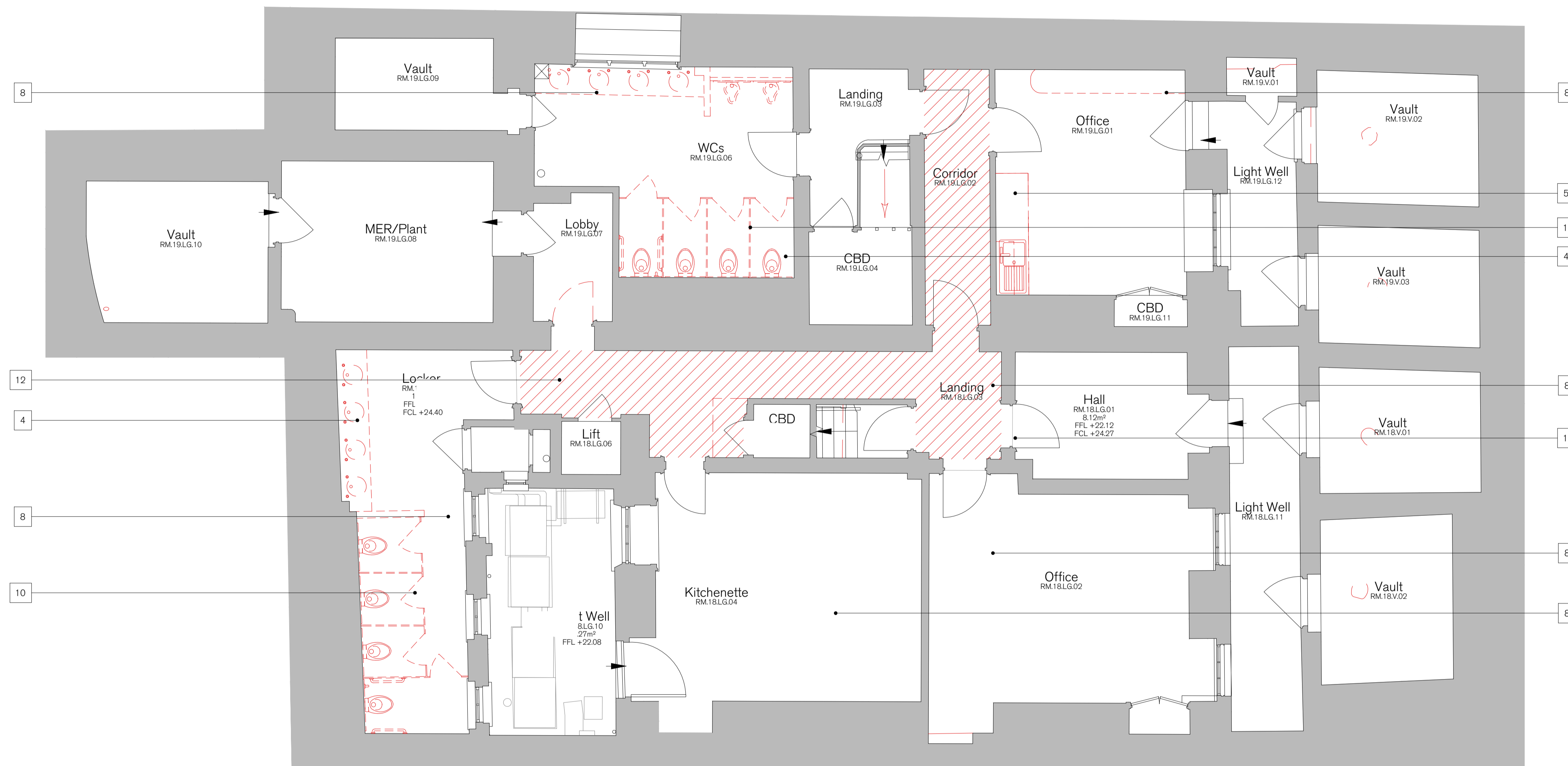
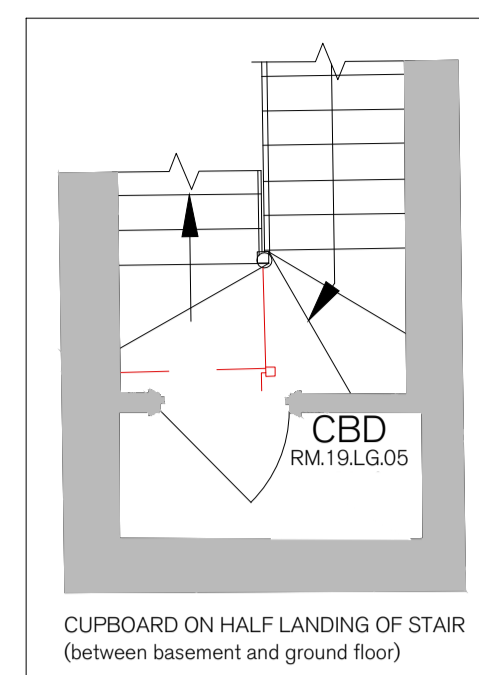

SPRATLEY & PARTNERS
 7 CENTENARY BUSINESS PARK, STATION ROAD, HENLEY-ON-THAMES, OXFORDSHIRE RG9 1DS. 01491 411277
 ISSUED ONLY FOR THE PURPOSE INDICATED. THIS DRAWING TO BE READ IN CONJUNCTION WITH ALL CONSULTANTS
 INFORMATION. ALL DIMENSIONS TO BE CHECKED ON SITE. THIS DRAWING IS COPYRIGHT.

REV	ISSUED	DESCRIPTION	DRAWN	CHECKED
A	NOV '21	PLANNING AMENDS	EM	EM
-	-	-	-	-
-	-	-	-	-

PROJECT
 18 & 19 Southampton Place
 Holborn Links
 London

DESCRIPTION
 Demolition Basement Floor
 Plan

DATE
 Spet '21

SCALE AT A1
 1:50

STATUS
 PLANNING

JOB NO
 21.864

DRAWING NO
 PL.0400

REV
 A

S
 &
 P