

0123456metres

scales 1:50 @ A1
1:100 @ A3

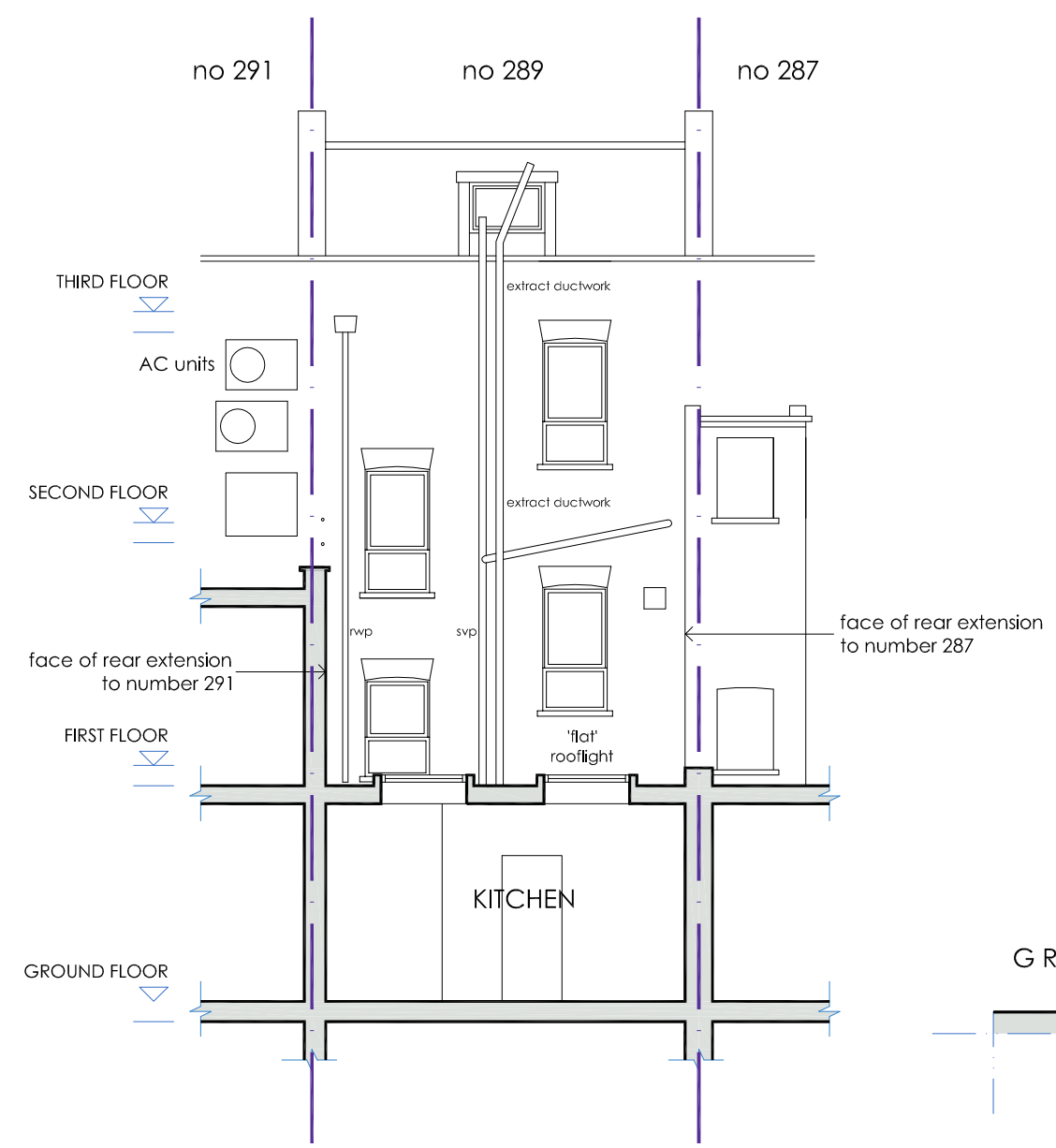

Rear Elevation

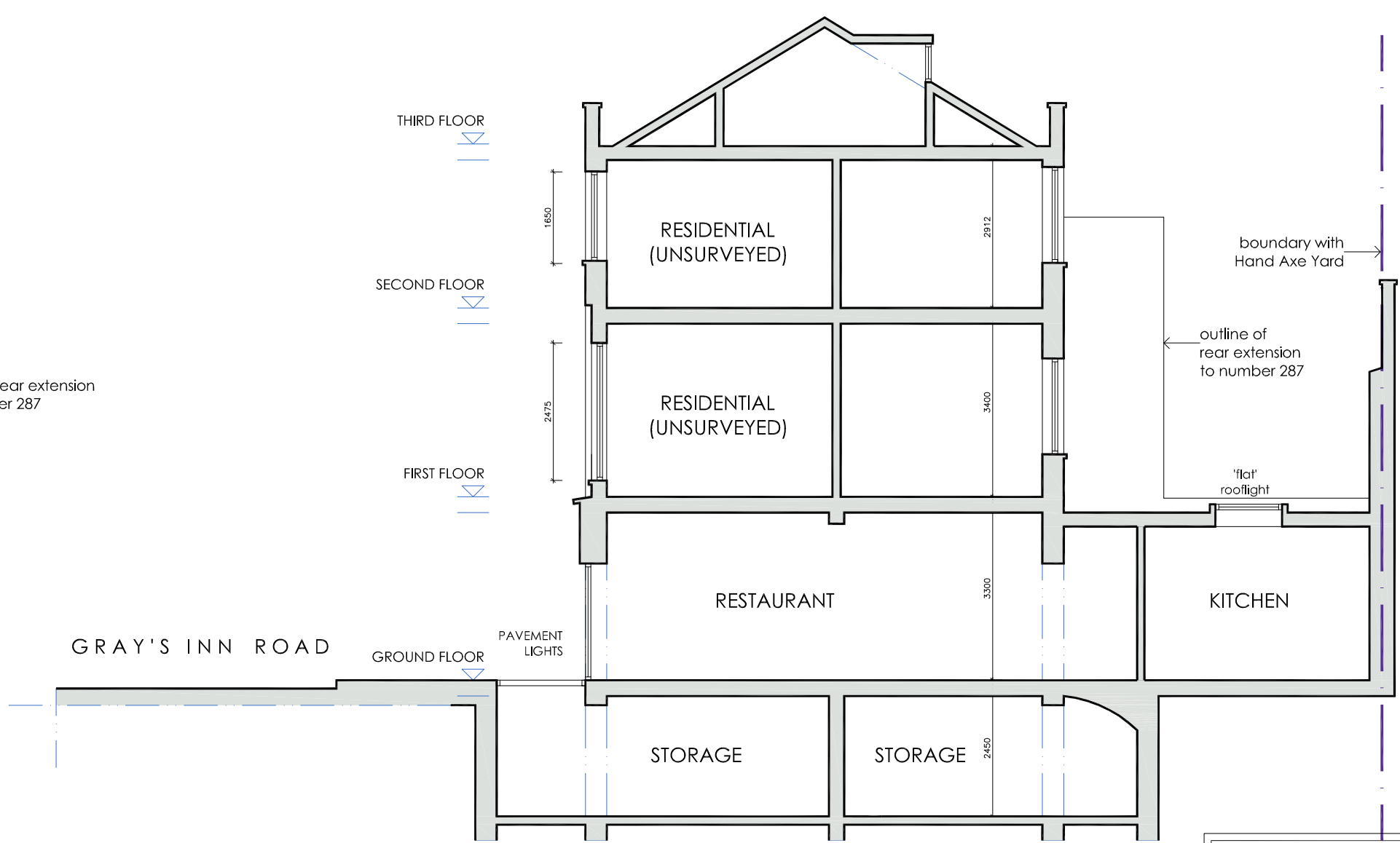

Section AA

elevation and section AA as proposed

DVM

ARCHITECTS

4a Murray Street . London . NW1 9RE
Telephone 0207 485 2121 . Facsimile 0207 267 2527
e-mail: studio@dvmarch.com

Client

NFKA Enterprise Ltd

Project

289 Gray's Inn Road
London WC1X 8QH

Title

Rear Elevation+Section AA
as PROPOSED

Scale

1: 50

Date

29.11.21

Job No.

1165

Drawing No.

1165-14

Rev.

All dimensions are to be checked on site.

© This drawing is copyright and remains the property of David & Victoria Mercer at all times and may not be reproduced in part or whole without written consent.