

SECTIONS: KEY

DRAWINGS FOR PLANNING ONLY.
 Copyright C S Taylor 2020. No implied licence exists. This drawing should not be used to calculate areas for the purpose of valuation. All dimensions to be checked on site by the contractor and such dimensions to be their responsibility. Do not scale drawings. This drawing is to be read in conjunction with all other contract documents and specifications and all other consultants' drawings. All levels and dimensions should be checked on site. All work must comply with relevant British Standards and Building Regulation requirements. Drawing errors and omissions must be reported to the designer.

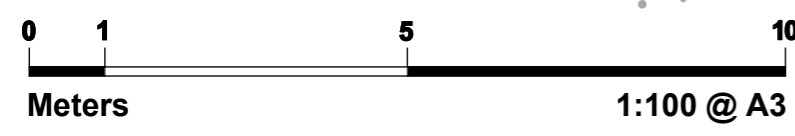
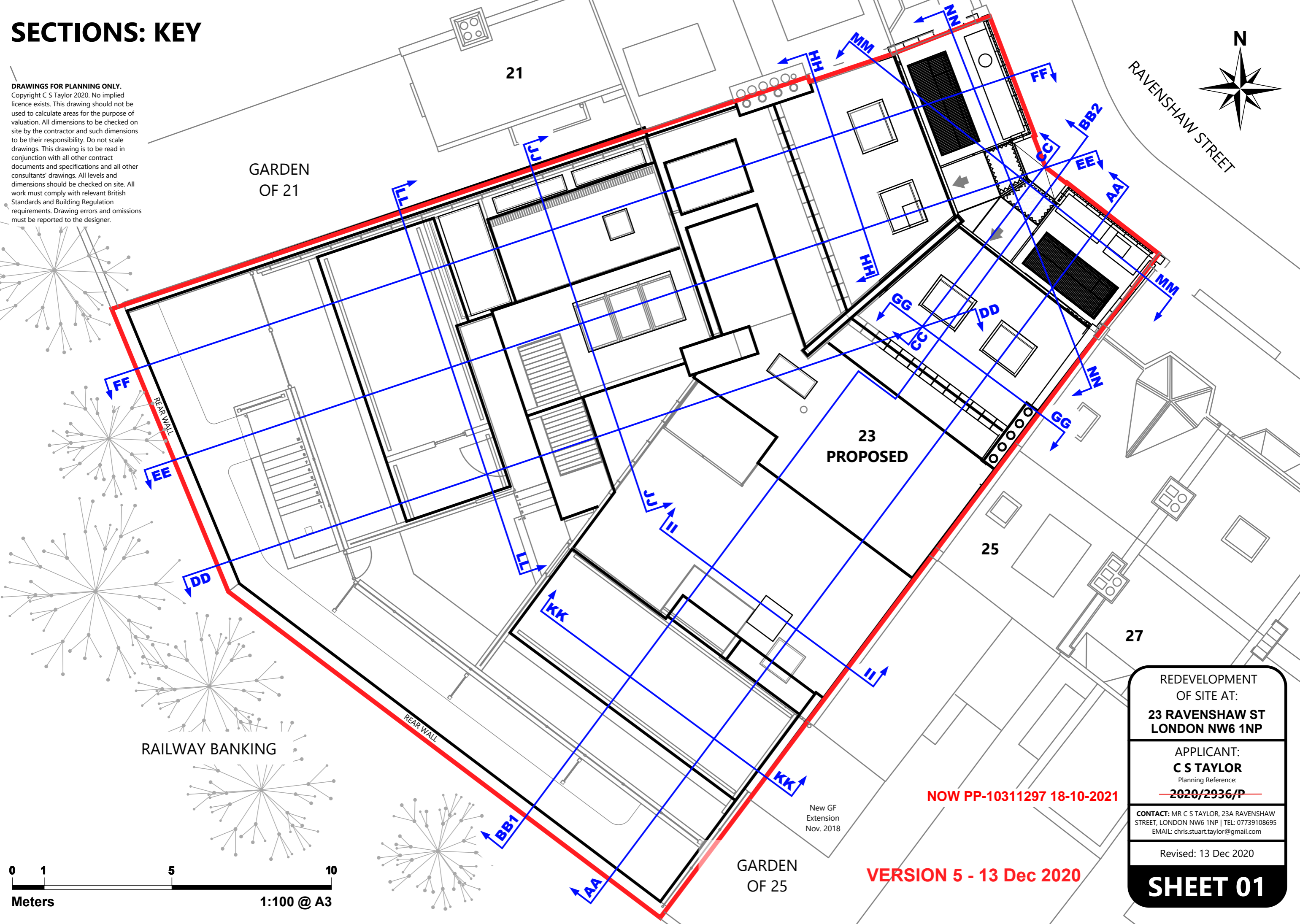
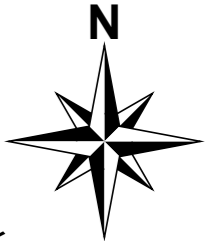

NOW PP-10311297 18-10-2021

VERSION 5 - 13 Dec 2020

| |
|--|
| REDEVELOPMENT OF SITE AT: 23 RAVENSHAW ST LONDON NW6 1NP |
| APPLICANT: C S TAYLOR Planning Reference: 2020/2936/P |
| CONTACT: MR C S TAYLOR, 23A RAVENSHAW STREET, LONDON NW6 1NP TEL: 07739108695 EMAIL: chris.stuart.taylor@gmail.com |
| Revised: 13 Dec 2020 |
| SHEET 01 |

SECTIONS: AA

SOUTH EAST FLANK VIEW

DRAWINGS FOR PLANNING ONLY.
 Copyright C S Taylor 2020. No implied licence exists. This drawing should not be used to calculate areas for the purpose of valuation. All dimensions to be checked on site by the contractor and such dimensions to be their responsibility. Do not scale drawings. This drawing is to be read in conjunction with all other contract documents and specifications and all other consultants' drawings. All levels and dimensions should be checked on site. All work must comply with relevant British Standards and Building Regulation requirements. Drawing errors and omissions must be reported to the designer.

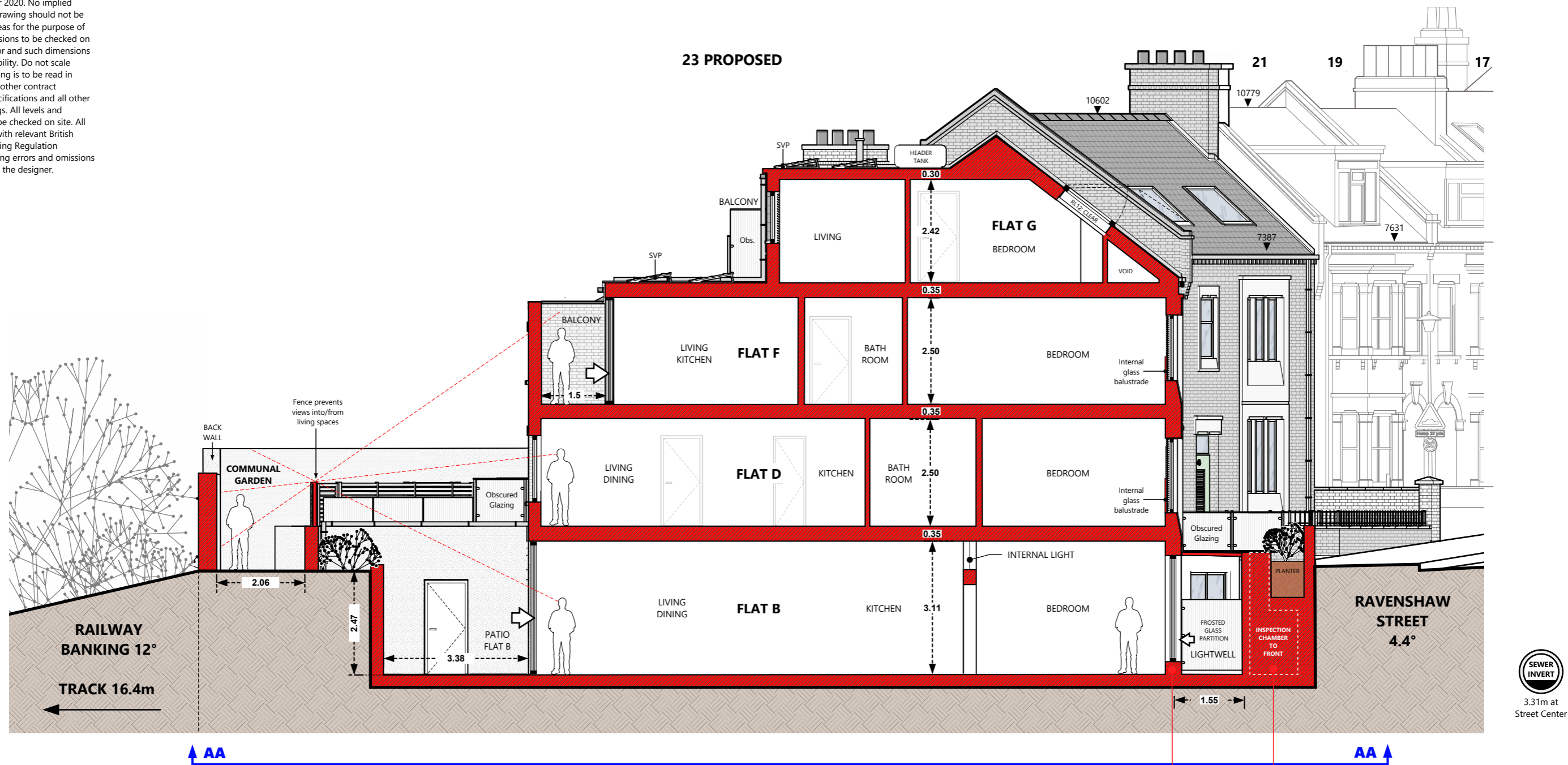

NEW UP STAND

NEW SEWER INSPECTION CHAMBER

NOW PP-10311297 18-10-2021

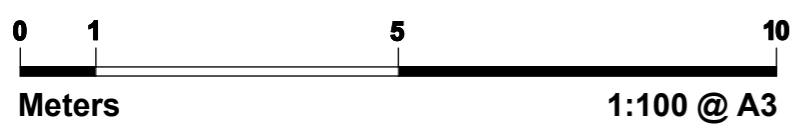

VERSION 5 - 13 Dec 2020

REDEVELOPMENT
 OF SITE AT:
**23 RAVENSHAW ST
 LONDON NW6 1NP**

APPLICANT:
C S TAYLOR
 Planning Reference:
2020/2936/P

CONTACT: MR C S TAYLOR, 23A RAVENSHAW
 STREET, LONDON NW6 1NP | TEL: 07739108695
 EMAIL: chris.stuart.taylor@gmail.com

Revised: 13 Dec 2020

SHEET 02

SECTIONS: BB1 & BB2

SOUTH EAST FLANK VIEW

DRAWINGS FOR PLANNING ONLY.

Copyright C S Taylor 2020. No implied licence exists. This drawing should not be used to calculate areas for the purpose of valuation. All dimensions to be checked on site by the contractor and such dimensions to be their responsibility. Do not scale drawings. This drawing is to be read in conjunction with all other contract documents and specifications and all other consultants' drawings. All levels and dimensions should be checked on site. All work must comply with relevant British Standards and Building Regulation requirements. Drawing errors and omissions must be reported to the designer.

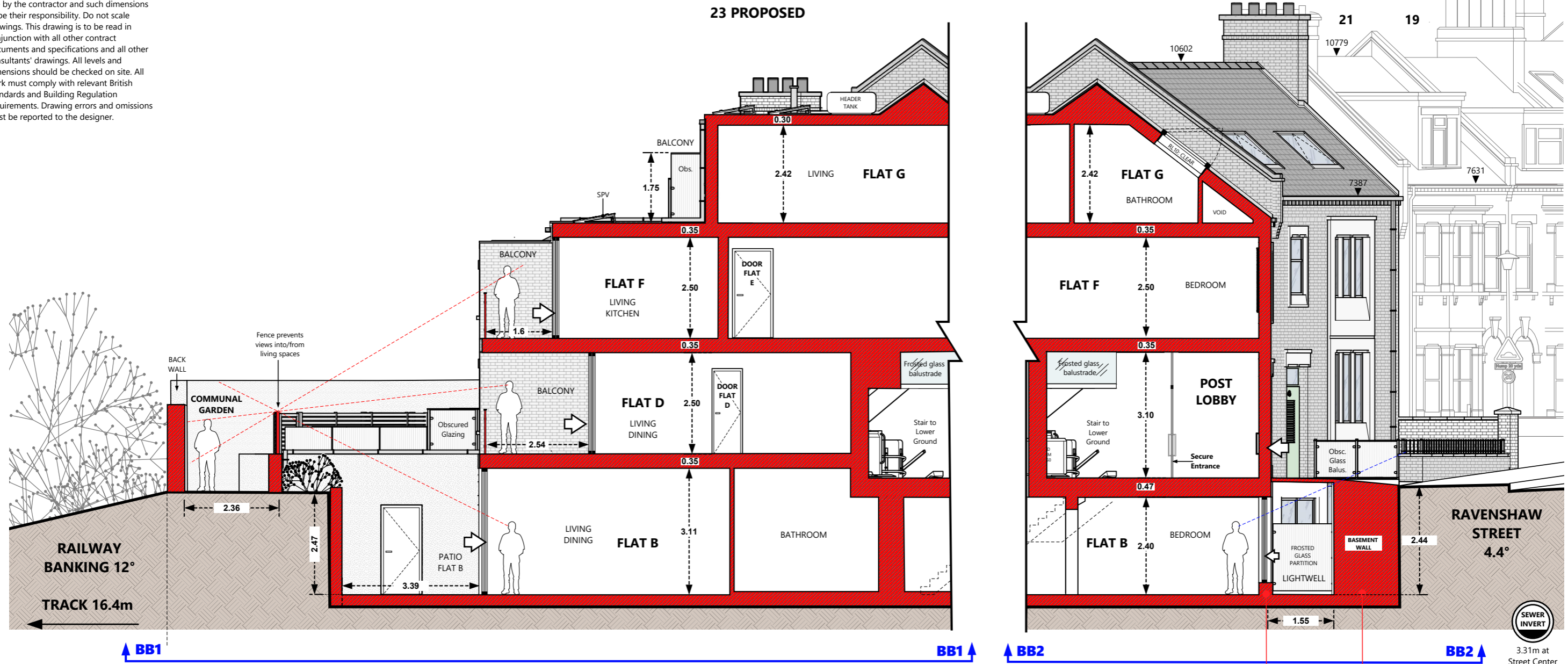

NEW UP STAND
THICKER BASEMENT WALL BELOW GROUND

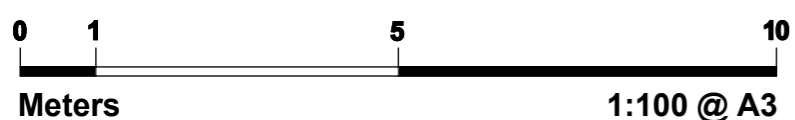

NOW PP-10311297 18-10-2021

VERSION 5 - 13 Dec 2020

REDEVELOPMENT
OF SITE AT:
**23 RAVENSHAW ST
LONDON NW6 1NP**

APPLICANT:
C S TAYLOR
Planning Reference:
2020/2936/P

CONTACT: MR C S TAYLOR, 23A RAVENSHAW
STREET, LONDON NW6 1NP | TEL: 07739108695
EMAIL: chris.stuart.taylor@gmail.com

Revised: 13 Dec 2020

SHEET 03

SECTIONS: EE

NORTH WEST FLANK VIEW

DRAWINGS FOR PLANNING ONLY.
 Copyright C S Taylor 2020. No implied licence exists. This drawing should not be used to calculate areas for the purpose of valuation. All dimensions to be checked on site by the contractor and such dimensions to be their responsibility. Do not scale drawings. This drawing is to be read in conjunction with all other contract documents and specifications and all other consultants' drawings. All levels and dimensions should be checked on site. All work must comply with relevant British Standards and Building Regulation requirements. Drawing errors and omissions must be reported to the designer.

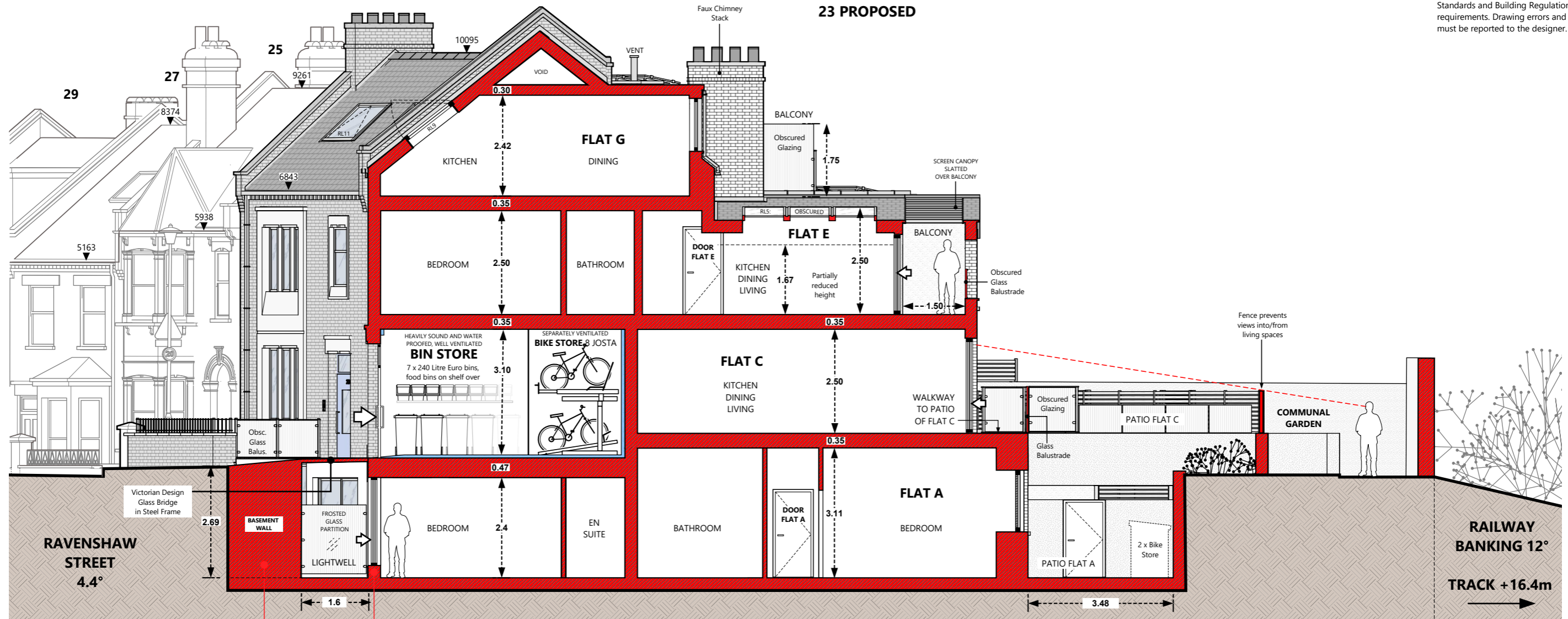

23 PROPOSED

SEWER INVERT
 3.31m at Street Center

THICKER BASEMENT WALL BELOW GROUND
 NEW UP STAND

NOW PP-10311297 18-10-2021

REDEVELOPMENT OF SITE AT:
23 RAVENSHAW ST LONDON NW6 1NP

APPLICANT:
C S TAYLOR
 Planning Reference:
~~2020/2936/P~~

CONTACT: MR C S TAYLOR, 23A RAVENSHAW STREET, LONDON NW6 1NP | TEL: 07739108695
 EMAIL: chris.stuart.taylor@gmail.com

Revised: 13 Dec 2020

SHEET 05

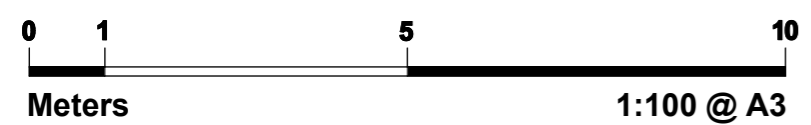

VERSION 5 - 13 Dec 2020

SECTIONS: FF

NORTH WEST FLANK VIEW

DRAWINGS FOR PLANNING ONLY.
 Copyright C S Taylor 2020. No implied licence exists. This drawing should not be used to calculate areas for the purpose of valuation. All dimensions to be checked on site by the contractor and such dimensions to be their responsibility. Do not scale drawings. This drawing is to be read in conjunction with all other contract documents and specifications and all other consultants' drawings. All levels and dimensions should be checked on site. All work must comply with relevant British Standards and Building Regulation requirements. Drawing errors and omissions must be reported to the designer.

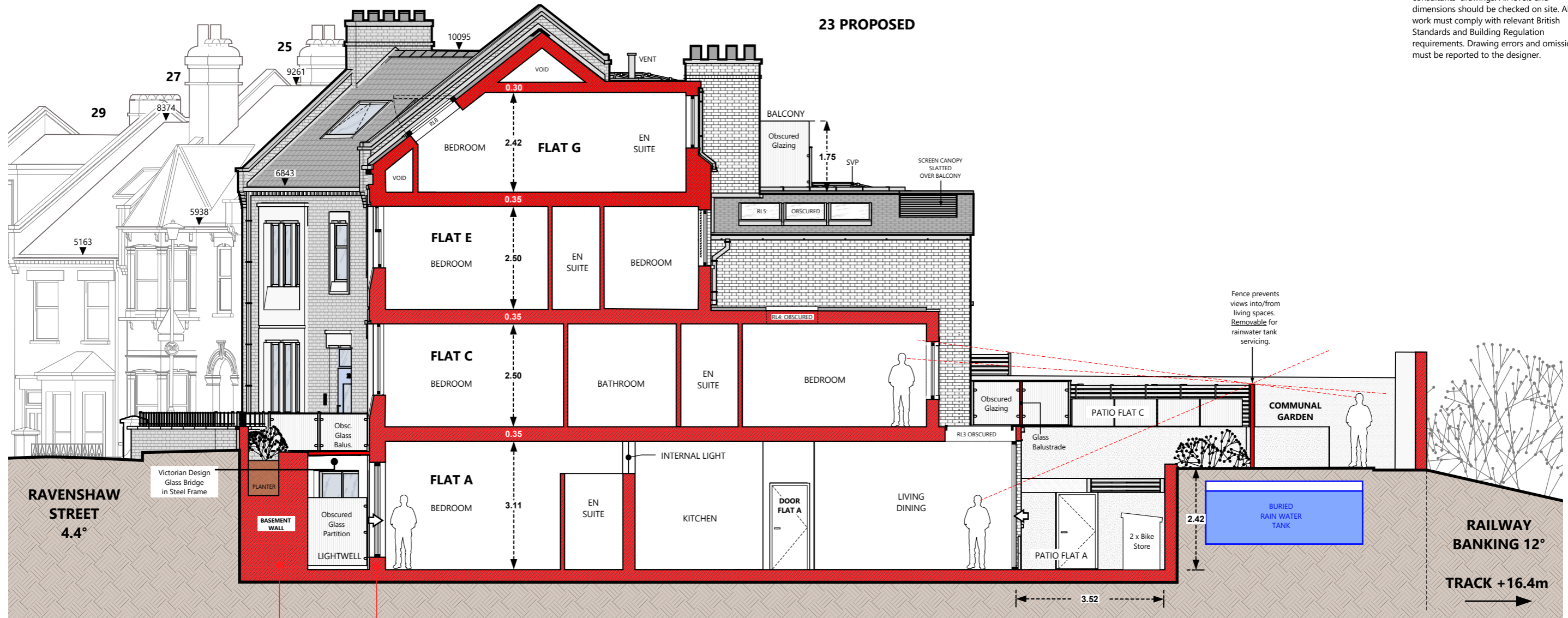

SEWER INVERT
 3.31m at Street Center

THICKER BASEMENT WALL BELOW GROUND

NEW UP STAND

NOW PP-10311297 18-10-2021

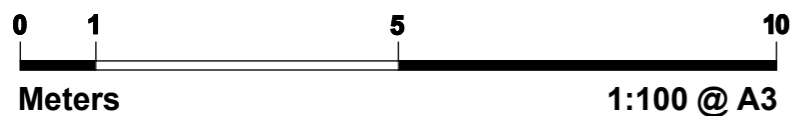

VERSION 5 - 13 Dec 2020

REDEVELOPMENT OF SITE AT:
23 RAVENSHAW ST LONDON NW6 1NP

APPLICANT:
C S TAYLOR
 Planning Reference:
~~2020/2936/P~~

CONTACT: MR C S TAYLOR, 23A RAVENSHAW STREET, LONDON NW6 1NP | TEL: 07739108695
 EMAIL: chris.stuart.taylor@gmail.com

Revised: 13 Dec 2020

SHEET 06

SECTIONS: GG & HH

FRONT VIEW

DRAWINGS FOR PLANNING ONLY.
 Copyright C S Taylor 2020. No implied licence exists. This drawing should not be used to calculate areas for the purpose of valuation. All dimensions to be checked on site by the contractor and such dimensions to be their responsibility. Do not scale drawings. This drawing is to be read in conjunction with all other contract documents and specifications and all other consultants' drawings. All levels and dimensions should be checked on site. All work must comply with relevant British Standards and Building Regulation requirements. Drawing errors and omissions must be reported to the designer.

23 PROPOSED

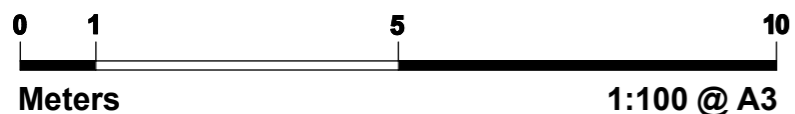
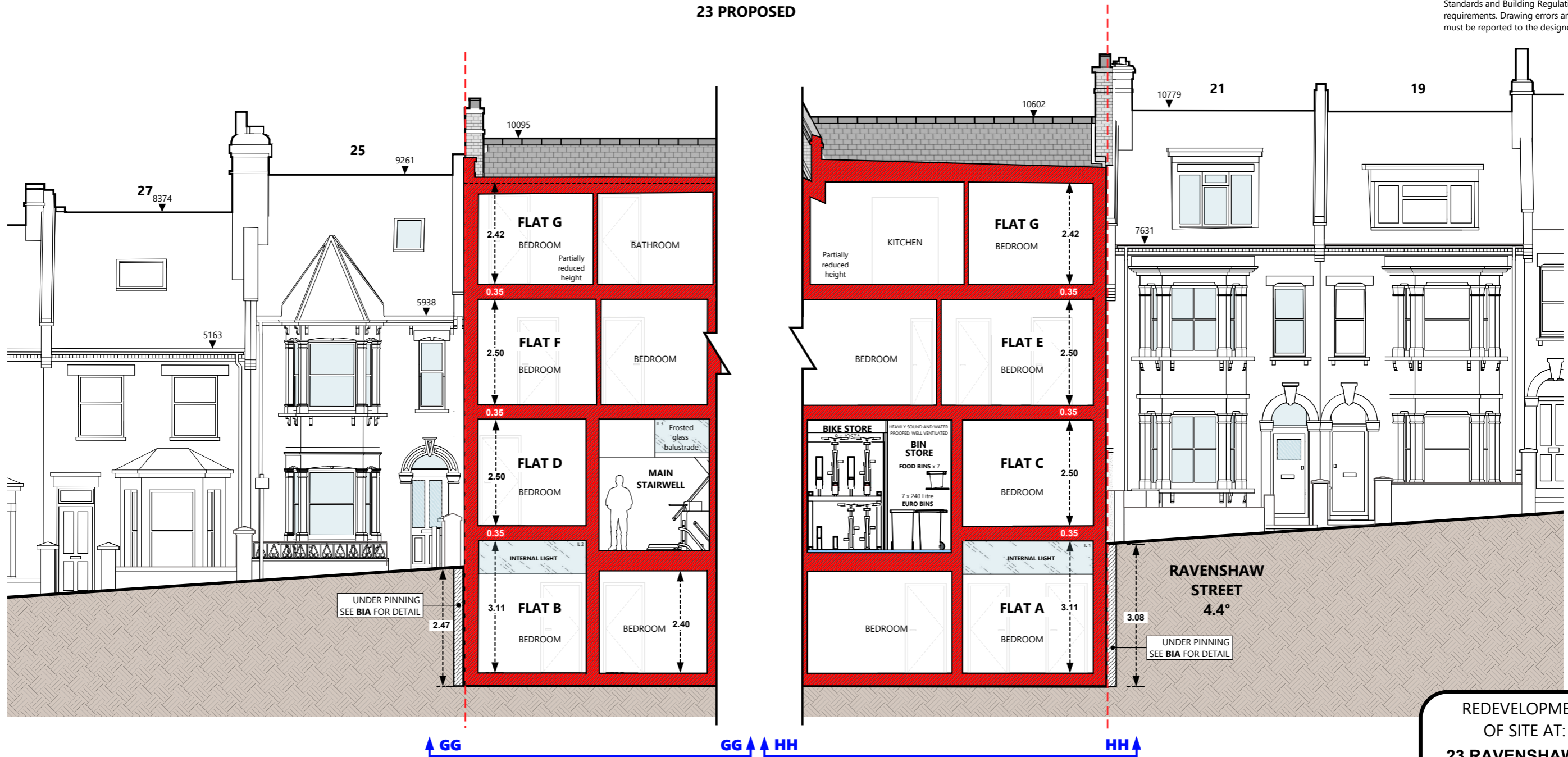

NOW PP-10311297 18-10-2021

VERSION 5 - 13 Dec 2020

REDEVELOPMENT
 OF SITE AT:
**23 RAVENSHAW ST
 LONDON NW6 1NP**

APPLICANT:
C S TAYLOR
 Planning Reference:
2020/2936/P

CONTACT: MR C S TAYLOR, 23A RAVENSHAW
 STREET, LONDON NW6 1NP | TEL: 07739108695
 EMAIL: chris.stuart.taylor@gmail.com

Revised: 13 Dec 2020

SHEET 07

SECTIONS: II & JJ

REAR VIEW

23 PROPOSED

DRAWINGS FOR PLANNING ONLY.
 Copyright C S Taylor 2020. No implied licence exists. This drawing should not be used to calculate areas for the purpose of valuation. All dimensions to be checked on site by the contractor and such dimensions to be their responsibility. Do not scale drawings. This drawing is to be read in conjunction with all other contract documents and specifications and all other consultants' drawings. All levels and dimensions should be checked on site. All work must comply with relevant British Standards and Building Regulation requirements. Drawing errors and omissions must be reported to the designer.

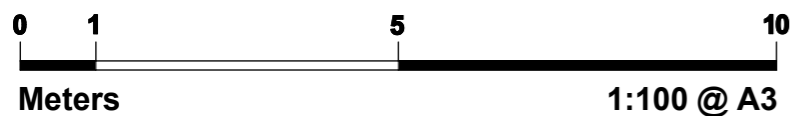

NOW PP-10311297 18-10-2021

VERSION 5 - 13 Dec 2020

REDEVELOPMENT
 OF SITE AT:
**23 RAVENSHAW ST
 LONDON NW6 1NP**

APPLICANT:
C S TAYLOR
 Planning Reference:
2020/2936/P

CONTACT: MR C S TAYLOR, 23A RAVENSHAW
 STREET, LONDON NW6 1NP | TEL: 07739108695
 EMAIL: chris.stuart.taylor@gmail.com

Revised: 13 Dec 2020

SHEET 08