



0 1 5 10
Meters
1:100 @ A3

- ① THE SURVEY GRID IS ARBITRARY ROTATION AND ORIGIN, NOT BASED ON ORDNANCE SURVEY.
- ② FENCES SHOWN ARE NOT NECESSARILY LEGAL BOUNDARIES.
- ③ DIMENSIONS SHOULD NOT BE SCALED. ALL DIMENSIONS SHOULD BE CHECKED ON SITE BEFORE ANY FABRICATION/CONSTRUCTION.
- ④ ALL DRAINAGE CONNECTIONS SHOWN ARE SOUNDED ONLY. THEY HAVE NOT BEEN WATER TESTED.

Notes
Survey Stations
ST01 E1000 N2000 Z100.000
ST02 E1005.492 N2019.657 Z100.691

All levels based on survey station ST01 at 100m

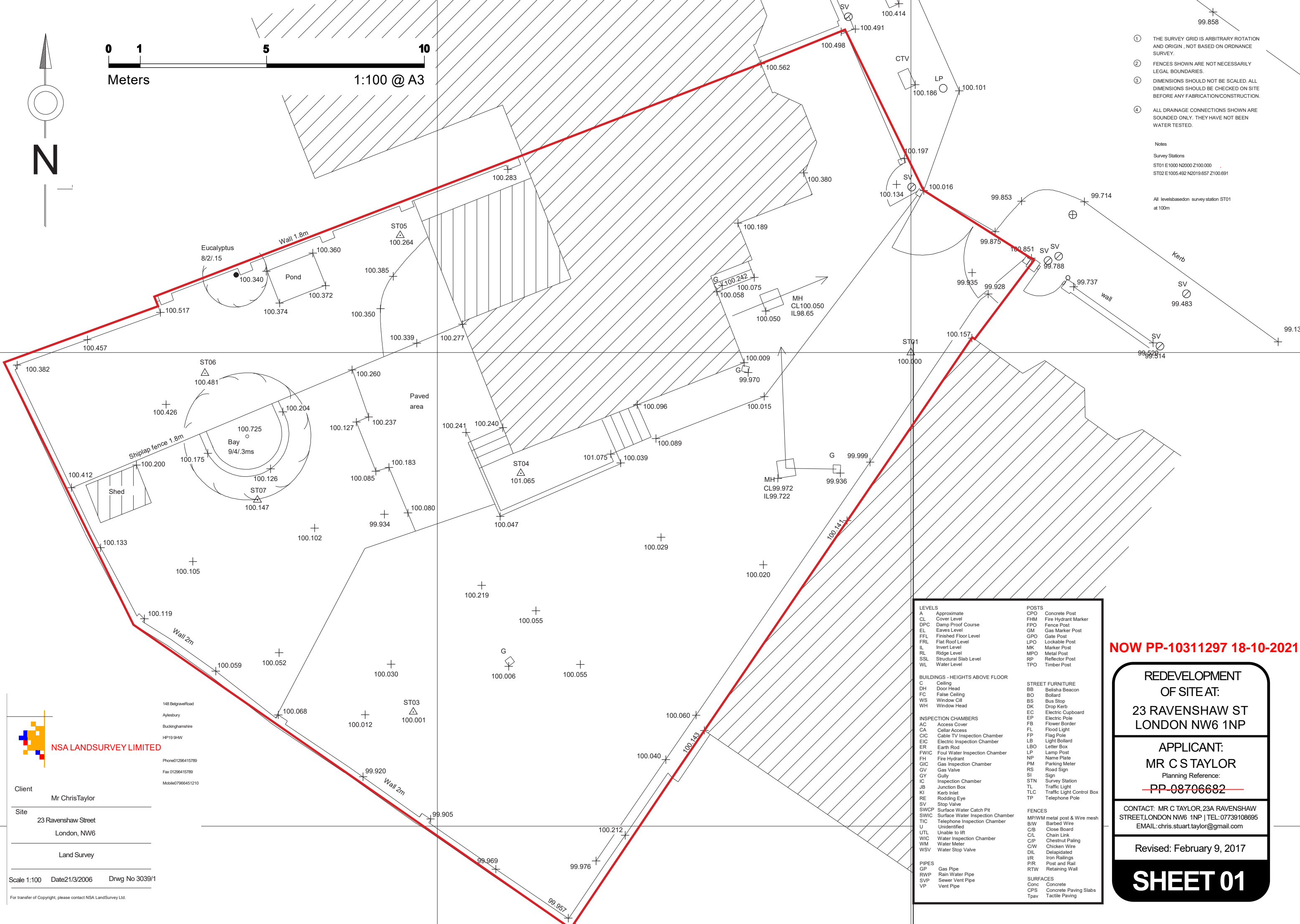

148 Belgrave Road
Aylesbury
Buckinghamshire
HP19 9HW
Phone 01296415789
Fax 01296415789
Mobile 07966451210

Client
Mr Chris Taylor
Site
23 Ravenshaw Street
London, NW6
Land Survey
Scale 1:100 Date 21/3/2006 Drwg No 3039/1

For transfer of Copyright, please contact NSA LandSurvey Ltd.



| | |
|--|-------------------------------|
| LEVELS | POSTS |
| A Approximate | CPO Concrete Post |
| CL Cover Level | FHM Fire Hydrant Marker |
| DPC Damp Proof Course | FPO Fence Post |
| EL Eaves Level | GM Gas Marker Post |
| FFL Finished Floor Level | GPO Gate Post |
| FRL Flat Roof Level | LPO Lockable Post |
| IL Invert Level | MK Marker Post |
| RL Ridge Level | MPO Metal Post |
| SSL Structural Slab Level | RP Reflector Post |
| WL Water Level | TPO Timber Post |
| BUILDINGS - HEIGHTS ABOVE FLOOR | STREET FURNITURE |
| C Ceiling | BB Bellisha Beacon |
| DH Door Head | BO Bollard |
| FC False Ceiling | BS Bus Stop |
| WS Window Cill | DK Drop Kerb |
| WH Window Head | EC Electric Cupboard |
| INSPECTION CHAMBERS | EP Electric Pole |
| AC Access Cover | FB Flower Border |
| CA Ceiling Access | FL Flood Light |
| CIC Cable TV Inspection Chamber | FP Flag Pole |
| EIC Electric Inspection Chamber | LB Light Bollard |
| ER Earth Rod | LBO Letter Box |
| FWIC Foul Water Inspection Chamber | LP Lamp Post |
| FH Fire Hydrant | NP Name Plate |
| GIC Gas Inspection Chamber | PM Parking Meter |
| GV Gas Valve | RS Road Sign |
| GY Gully | SI Sign |
| IC Inspection Chamber | STN Survey Station |
| JB Junction Box | TL Traffic Light |
| KI Kerb Inlet | TLC Traffic Light Control Box |
| RE Rodding Eye | TP Telephone Pole |
| SV Stop Valve | FENCES |
| SWCP Surface Water Catch Pit | MPIWM metal post & Wire mesh |
| SWIC Surface Water Inspection Chamber | B/W Barbed Wire |
| TIC Telephone Inspection Chamber | C/B Close Board |
| U Unidentified | C/L Chain Link |
| UTL Unable to lift | C/P Chestnut Paling |
| WIC Water Inspection Chamber | CW Chicken Wire |
| WM Water Meter | DIL Delapidated |
| WSV Water Stop Valve | IR Iron Railings |
| PIPES | P/R Post and Rail |
| GP Gas Pipe | RTW Retaining Wall |
| RWP Rain Water Pipe | SURFACES |
| SVP Sewer Vent Pipe | Conc Concrete |
| VP Vent Pipe | CPS Concrete Paving Slabs |
| | Tpav Tactile Paving |

NOW PP-10311297 18-10-2021

REDEVELOPMENT OF SITE AT:
23 RAVENSHAW ST
LONDON NW6 1NP

APPLICANT:
MR C S TAYLOR
Planning Reference:
~~PP-08706682~~

CONTACT: MR C TAYLOR, 23A RAVENSHAW STREET, LONDON NW6 1NP | TEL: 07739108695
EMAIL: chris.stuart.taylor@gmail.com

Revised: February 9, 2017

SHEET 01