

Existing  
Front Elevation

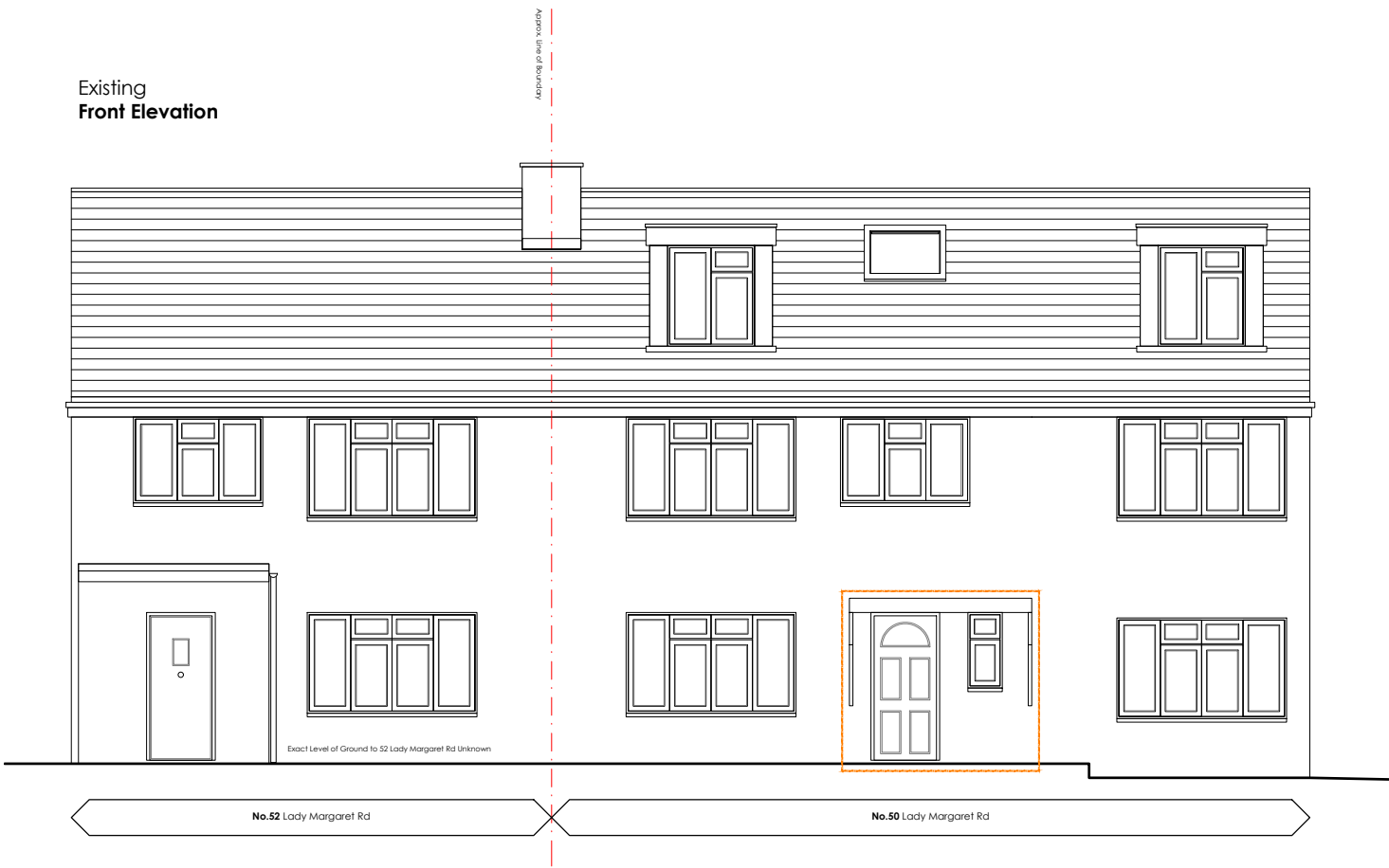

Existing  
Side Elevation

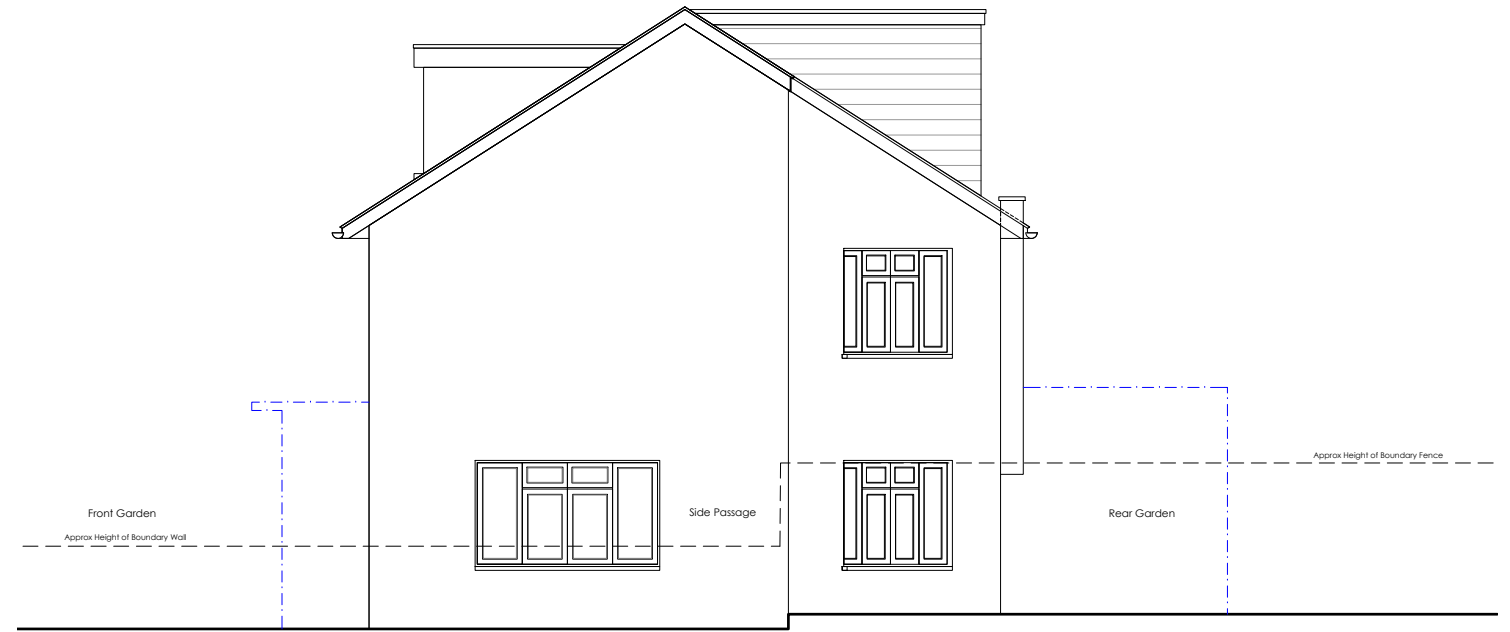

Proposed  
Rear Elevation



Existing  
Section AA

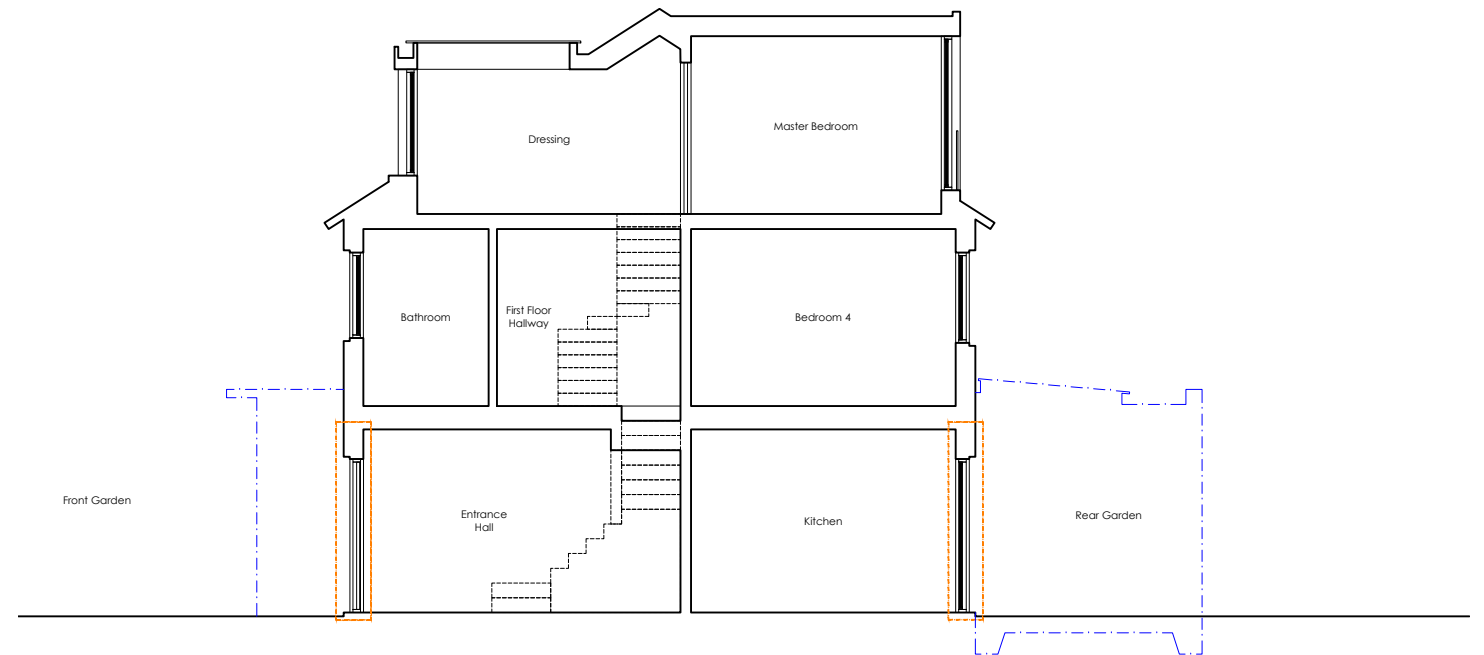

B	21.11.24	Permitted Development Application	TKB	MR
A	21.11.11	prepared for submission	TKB	MR
--	21.10.29	first issue	TKB	MR

rev. date details drawn by checked by

0 1 2 4 8 12 16  
scale bar . do not scale from this drawing . scale bar is included as a requirement of statutory approvals only  
note to contractor\_use only figured dimensions for construction

1.100_A3 1.50_A1	<b>District.</b>	Studio 4 . Blackwater Court . 17-19 Blackwater Street . London . SE22 8SD 020 7871 3101 studio@districtarchitects.co.uk www.districtarchitects.co.uk this drawing is copyright .	Note . All Dimensions indicated are in mm. <div style="display: flex; align-items: center;"> <div style="border: 1px solid orange; width: 20px; height: 10px; margin-right: 5px;"></div> Demolitions . Area to be demolished  <div style="border: 1px dashed blue; width: 20px; height: 10px; margin-right: 5px; margin-left: 10px;"></div> Outline of Proposed Addition         </div>	<table border="1"> <tr> <td>Planning</td> <td>Application 4 . Existing Elevations and Section</td> </tr> <tr> <td>project</td> <td>50 Lady Margaret Road</td> </tr> <tr> <td>client</td> <td>Kentish Town . London . NW5 2NP</td> </tr> <tr> <td></td> <td>Mr. and Mrs. Haugen</td> </tr> </table>	Planning	Application 4 . Existing Elevations and Section	project	50 Lady Margaret Road	client	Kentish Town . London . NW5 2NP		Mr. and Mrs. Haugen
Planning	Application 4 . Existing Elevations and Section											
project	50 Lady Margaret Road											
client	Kentish Town . London . NW5 2NP											
	Mr. and Mrs. Haugen											
job no. 033.	(3) stage	.0 type / place	.200 series / number	<b>B</b> revision								