

Proposed Block Plan  
Scale 1:500 @ A3

Planning  
Conditions

CLIENT  
Mr. Prax Patel

PROJECT  
New Build House

PROJECT NO.  
2104369

DATE  
12/05/21

CHECKED BY  
PC

DRAWN BY  
NK

62 Hillfield Road  
London NV6 1QA

CON\_01  
REVA

Planning  
Conditions

CLIENT  
Mr. Prax Patel

PROJECT  
New Build House

PROJECT NO.  
2104369

DATE  
12/05/21

CHECKED BY  
PC

DRAWN BY  
NK

62 Hilfield Road  
London NV6 1QA

CON\_02  
REVB

BIN STORE



4 x 3 Waltons Wooden  
Single Wheelie Bin &  
Double Recycle Box Store  
w 1.32m  
d 0.79m  
h 1.14m

BIKE STORAGE



Bicycle timber storage for up to 3  
bicycles. Wall panels are made from  
shiplap FSC certified timber and supplied  
in a honey brown timber basecoat. The  
roof is constructed from solid board  
(OSB) for ease of installation and comes  
without a floor to allow the bikes to drain  
without damage to the store.

Interior 176cm W x 56cm D  
Door 135cm H x 171cm W  
Overall Height - Top to Bottom 139cm  
Overall Width - Side to Side 184cm  
Overall Depth - Front to Back 69cm

MARSHALLS PERMEABLE  
PAVING



TAXUS BACCATA HEDGING



TIMBER BOUNDARY FENCE



COLEUS FLOWER BED

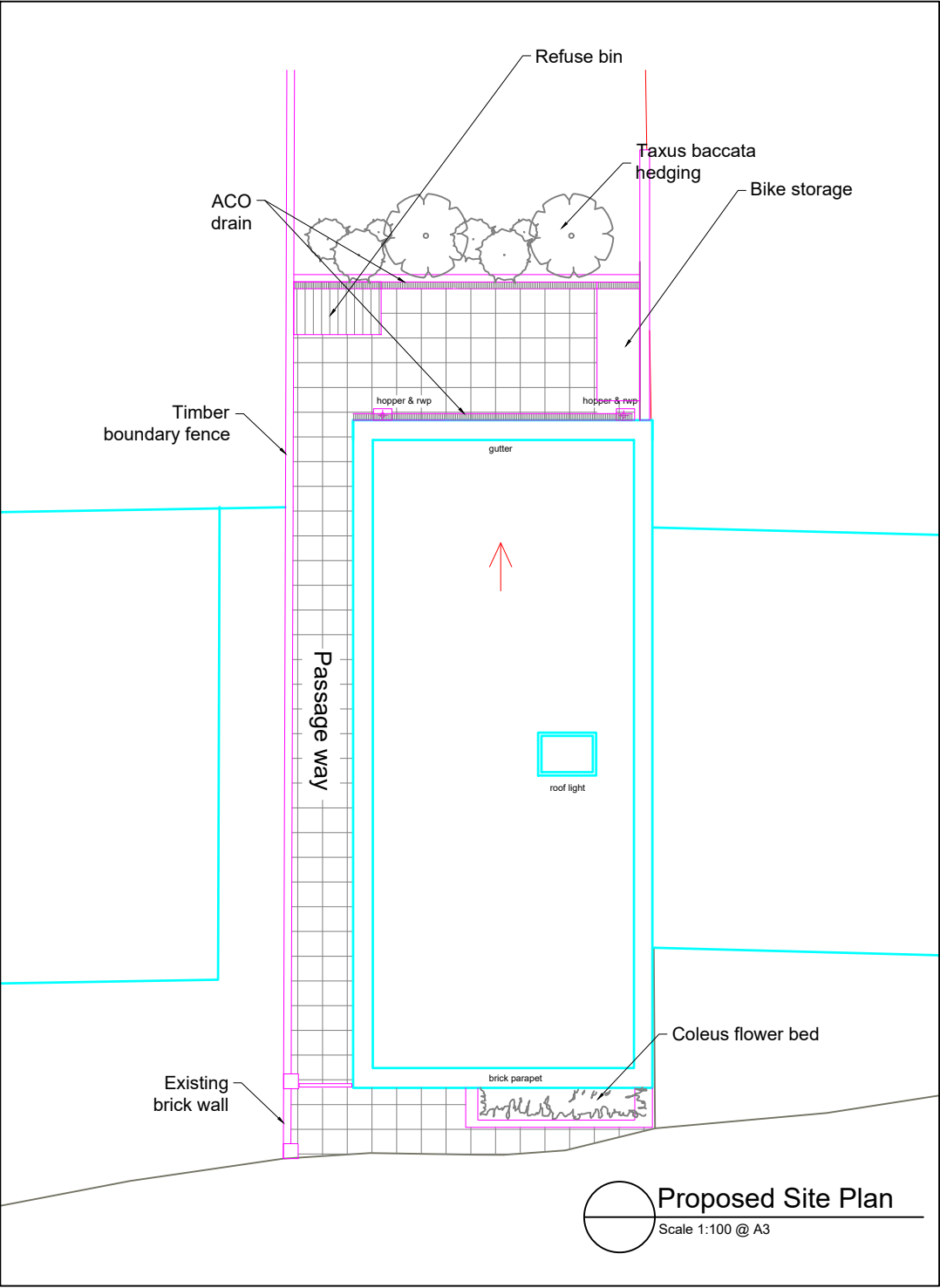

Planning  
Conditions

CLIENT  
Mr. Prax Patel

PROJECT  
New Build House

PROJECT NO.  
2104369

DATE  
12/05/21

CHECKED BY  
PC

DRAWN BY  
NK

62 Hilfield Road  
London NV6 1QA

CON\_03  
REVB

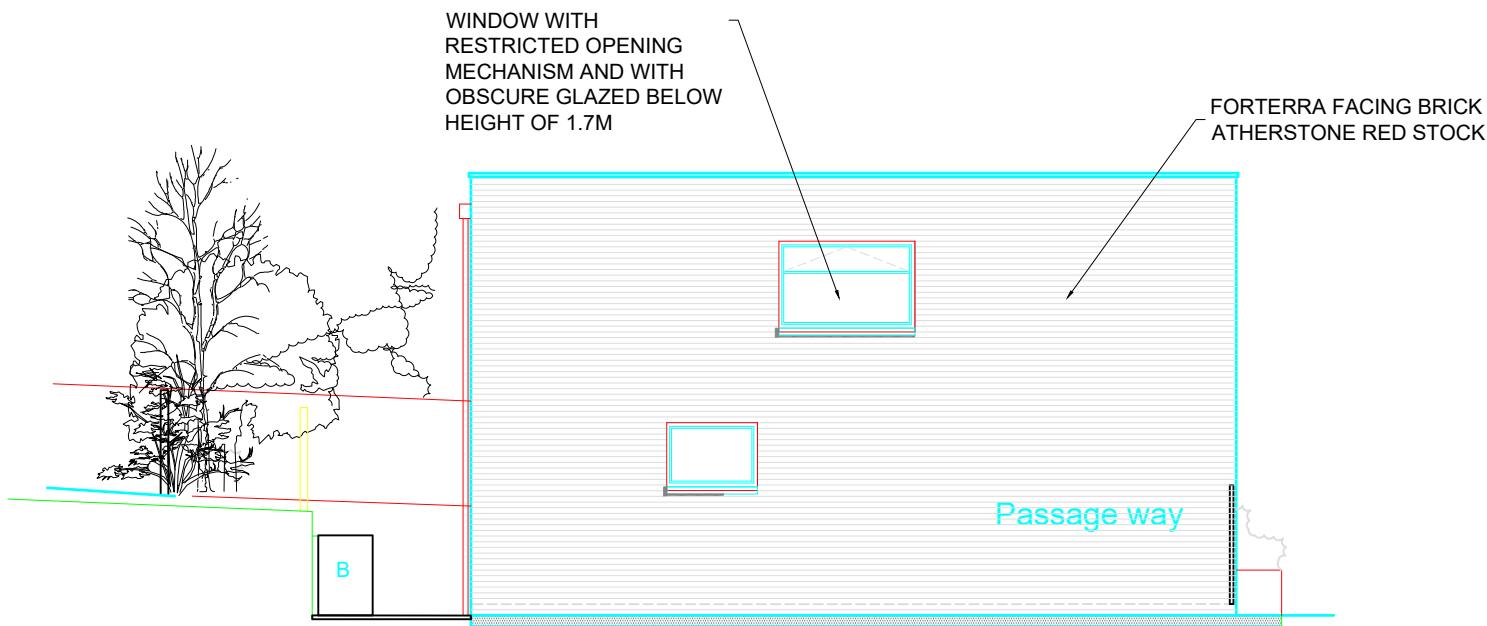

Proposed Side Elevation  
Scale 1:100 @ A3

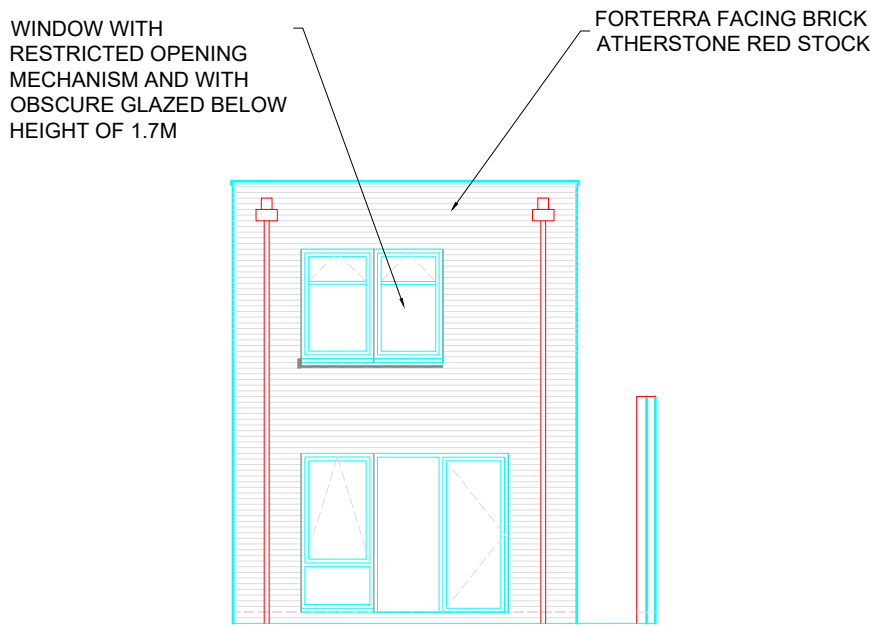

Proposed Rear Elevation  
Scale 1:100 @ A3

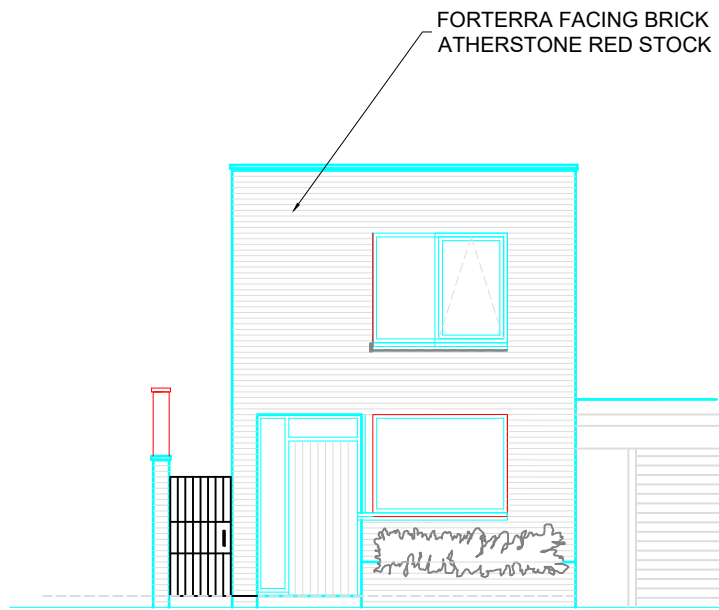

Proposed Front Elevation  
Scale 1:100 @ A3

FORTERRA FACING BRICK  
ATHERSTONE RED STOCK

