

- Notes
- Existing
- Proposed

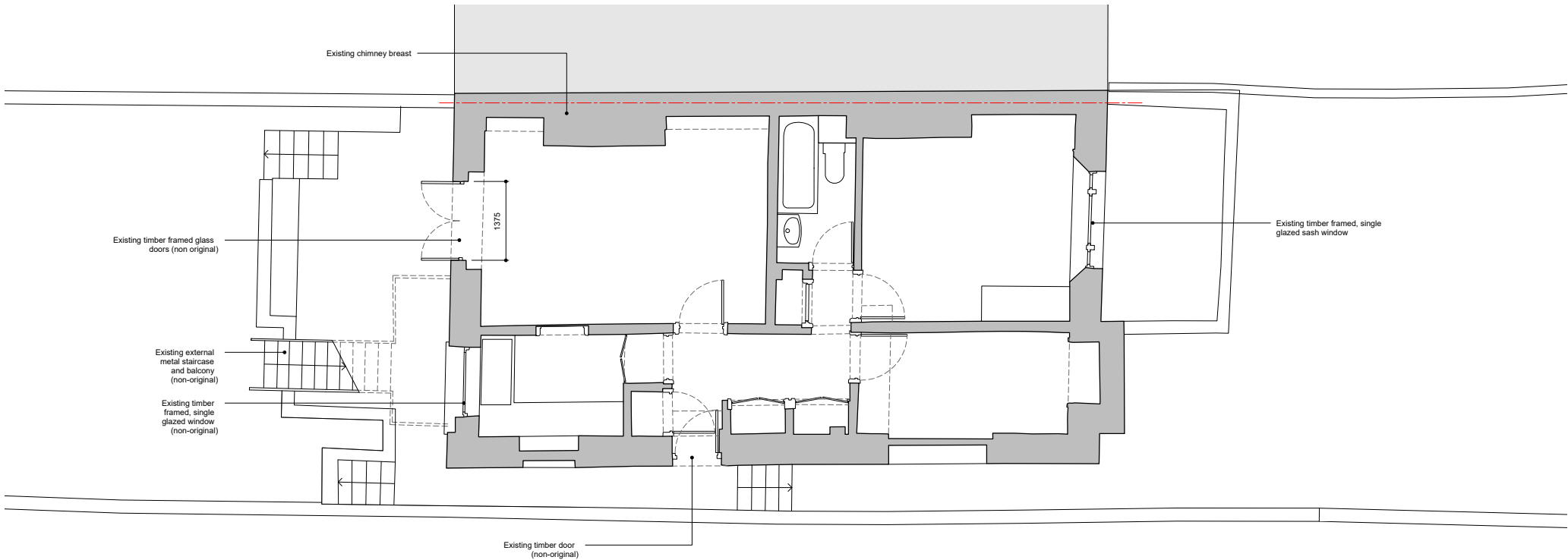

20 Eton Villas

Existing

097-E-100

Lower Ground Floor Plan

18.11.211:100 @ A3

RCMC

HESSELBRAND

- Notes
- Existing
- Proposed

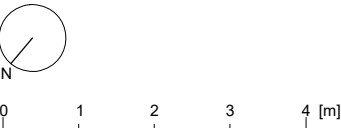
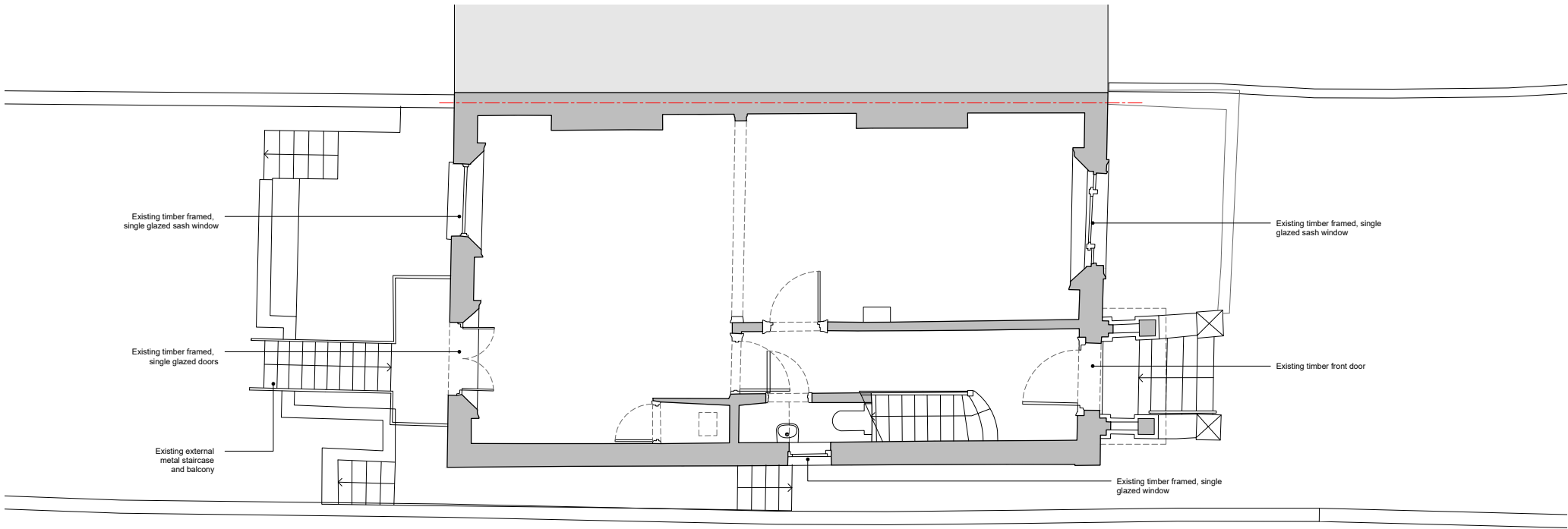

20 Eton Villas

Existing

097-E-101

Raised Ground Floor Plan

18.11.211:100 @ A3

RCMC

HESSELBRAND

- Notes
- Existing
- Proposed

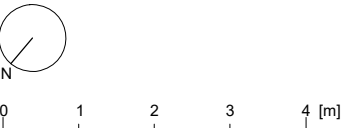
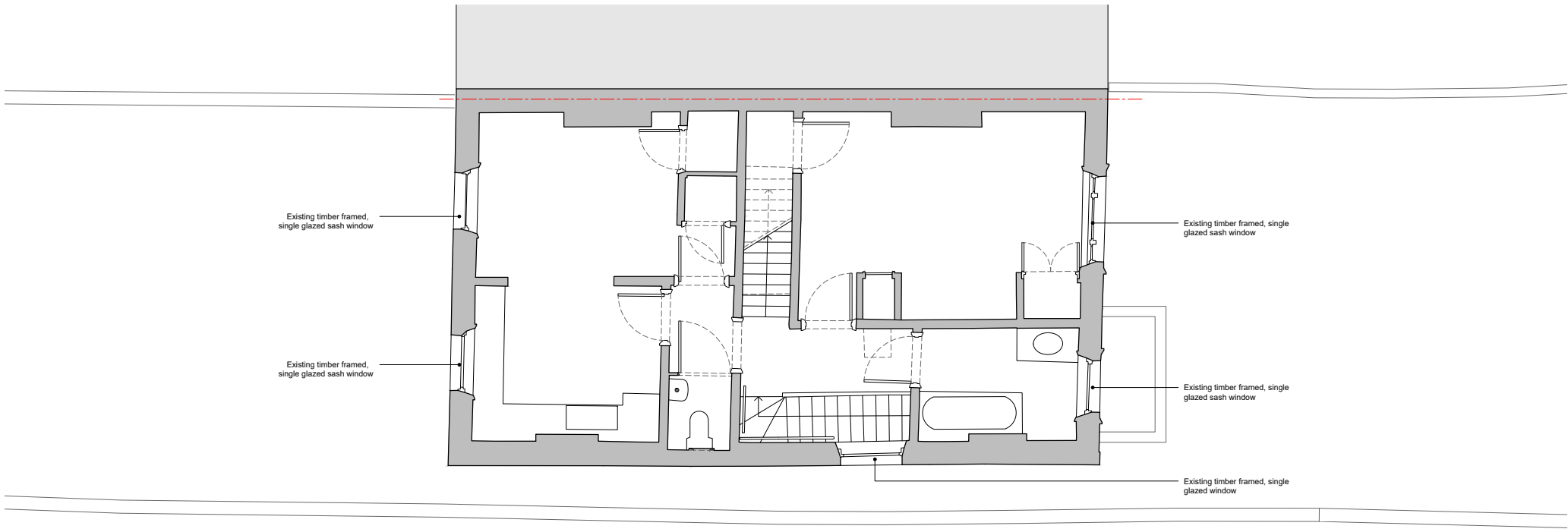

20 Eton Villas

Existing

097-E-102

First Floor Plan

18.11.211:100 @ A3

RCMC

HESSELBRAND

- Notes
- Existing
- Proposed

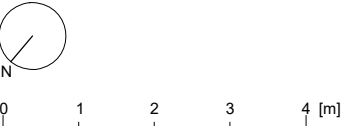
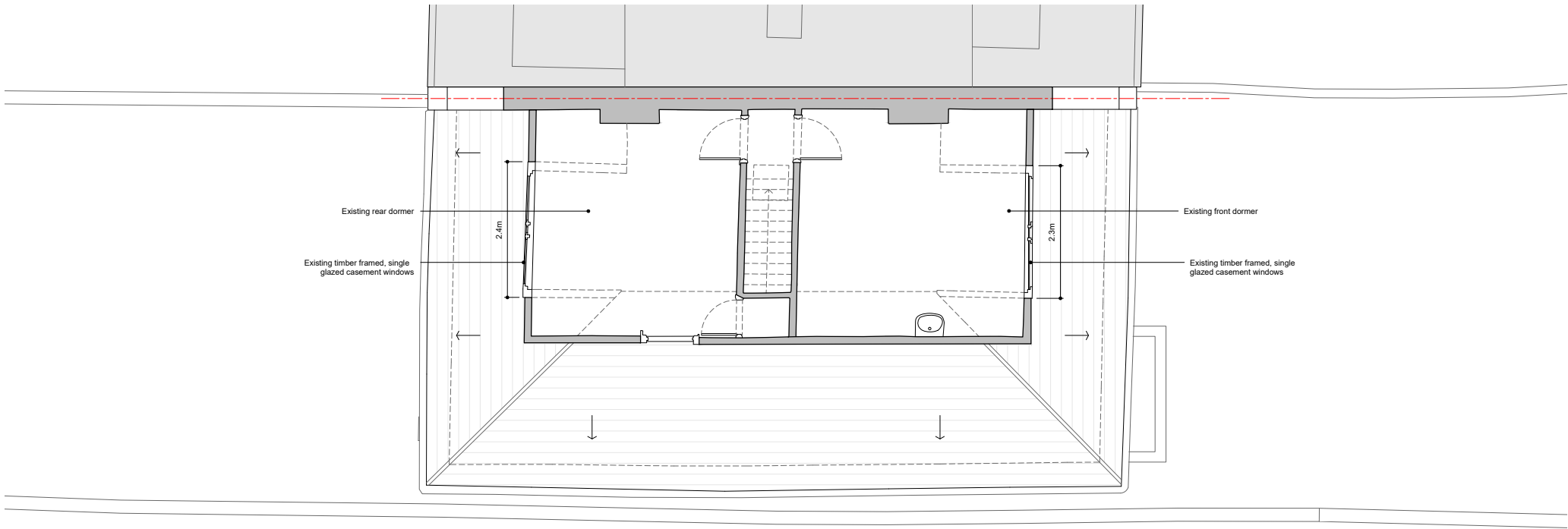

20 Eton Villas

Existing

097-E-103

Second Floor Plan

18.11.211:100 @ A3

RCMC

HESSELBRAND

- Notes
- Existing
- Proposed

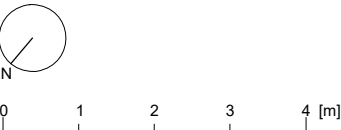
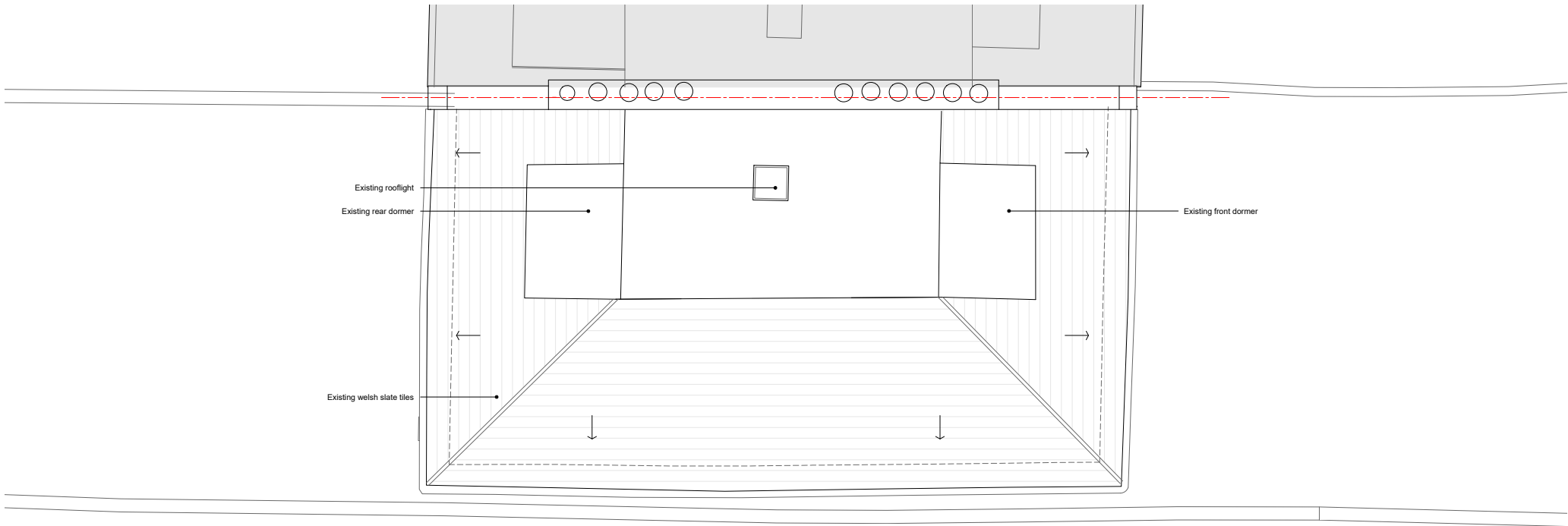

20 Eton Villas

Existing

097-E-104

Roof Plan

18.11.211:100 @ A3

RCMC

HESSELBRAND

- Notes
- Existing
- Proposed

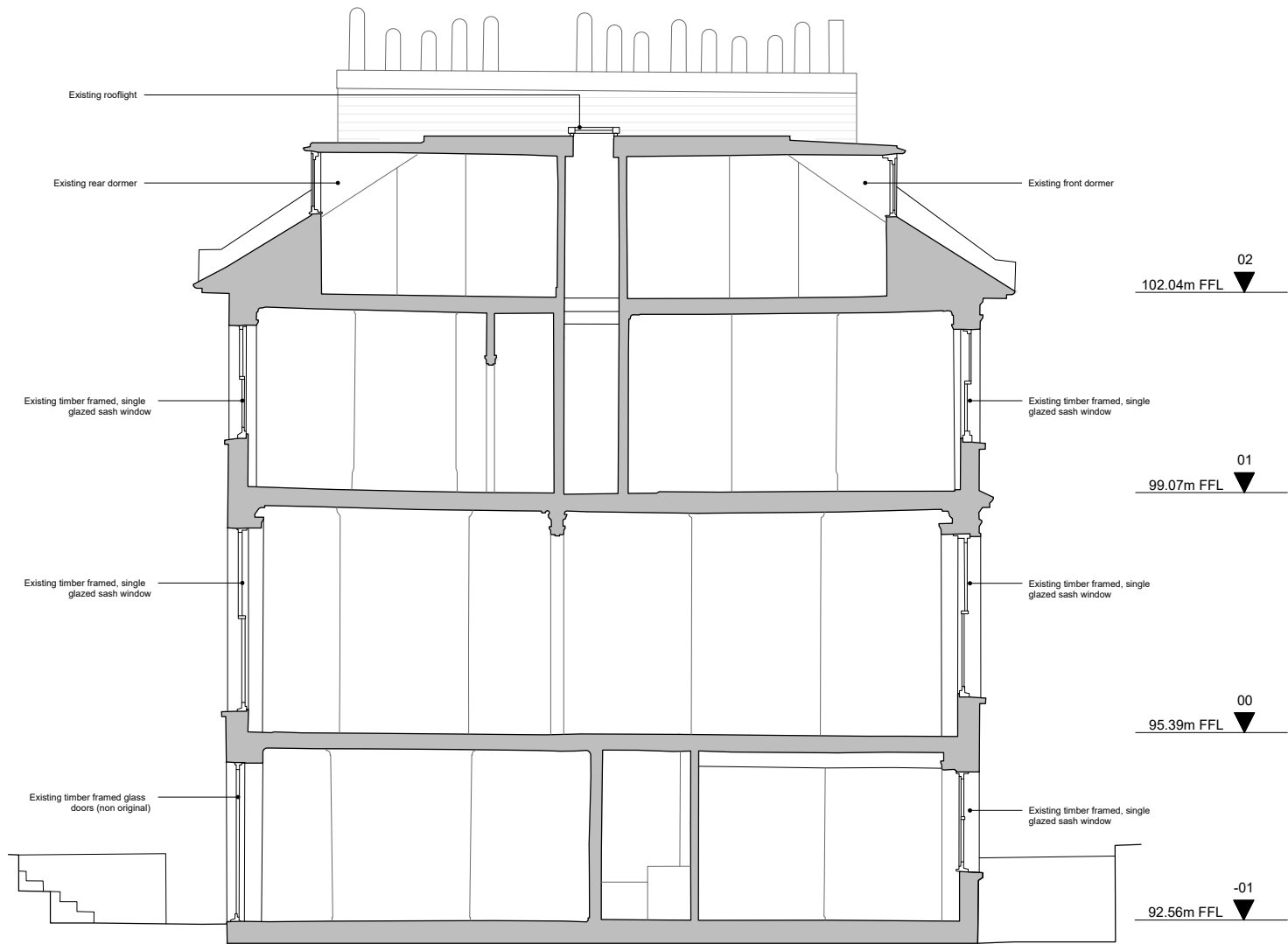

S1 Section AA

0 1 2 3 4 [m]

20 Eton Villas

Existing

097-E-200

Section AA

18.11.21 1:100 @ A3

RC MC

HESSELBRAND

- Notes
- Existing
- Proposed

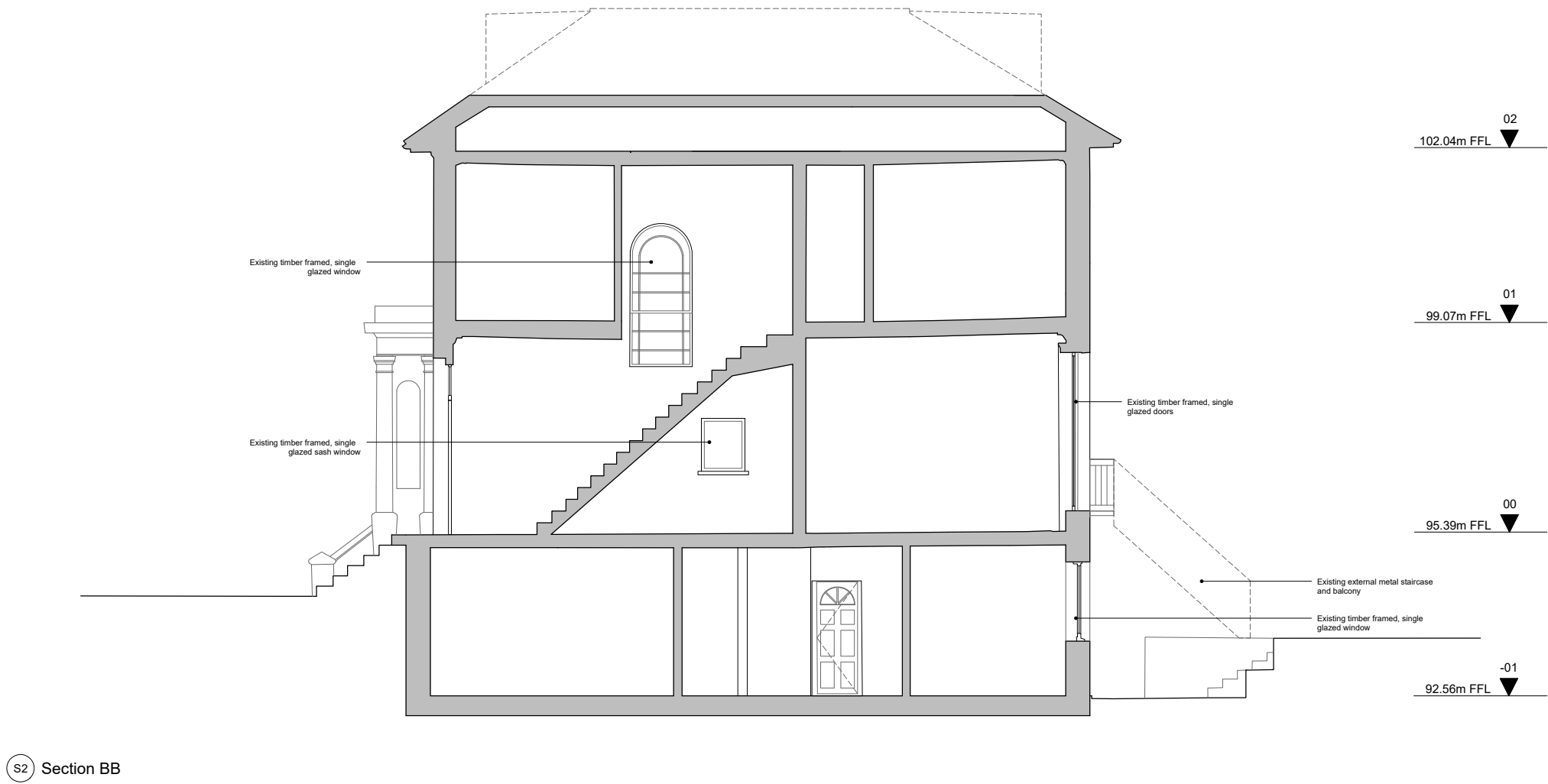

20 Eton Villas

Existing

097-E-201

Section BB

18.11.21 1:100 @ A3

RC MC

HESSELBRAND

- Notes
- Existing
- Proposed

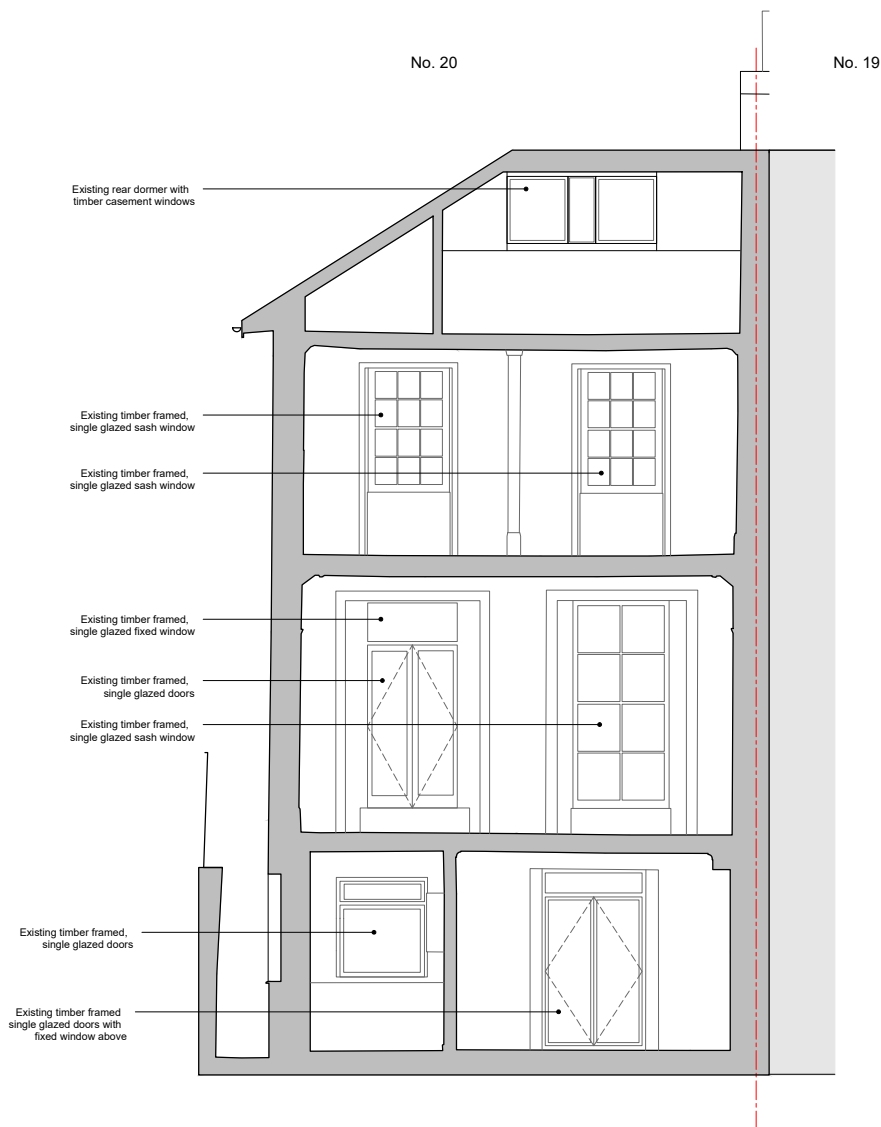

S3 Section CC

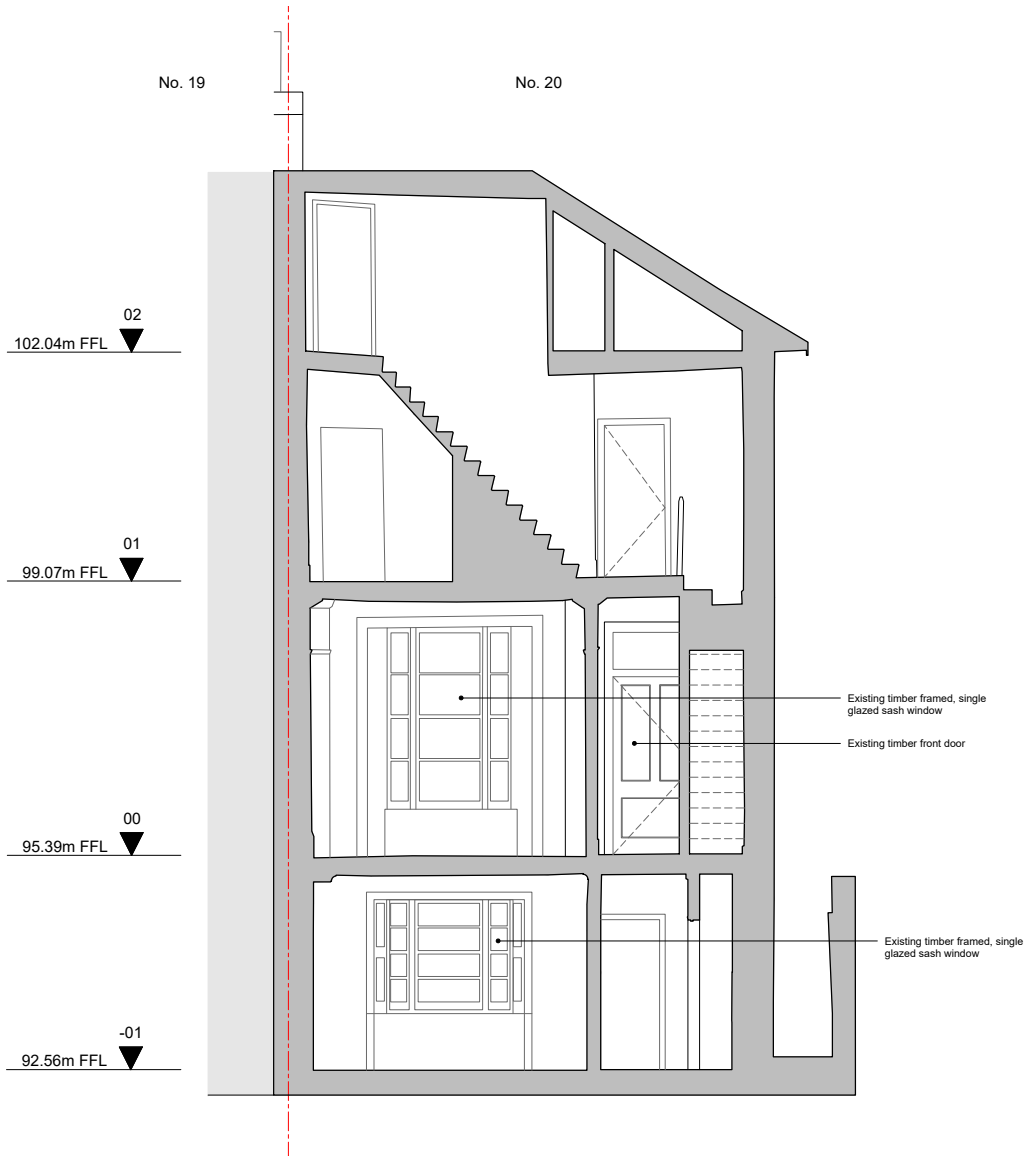

S4 Section DD

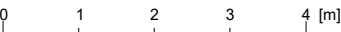

20 Eton Villas

Existing

097-E-203

Section CC

18.11.21    1:100 @ A3

RC    MC

HESSELBRAND



- Notes
- Existing
- Proposed



0 1 2 3 4 [m]

20 Eton Villas

Existing

097-E-300

Front Elevation

18.11.21 1:100 @ A3

RC MC

HESSELBRAND

- Notes
- Existing
- Proposed

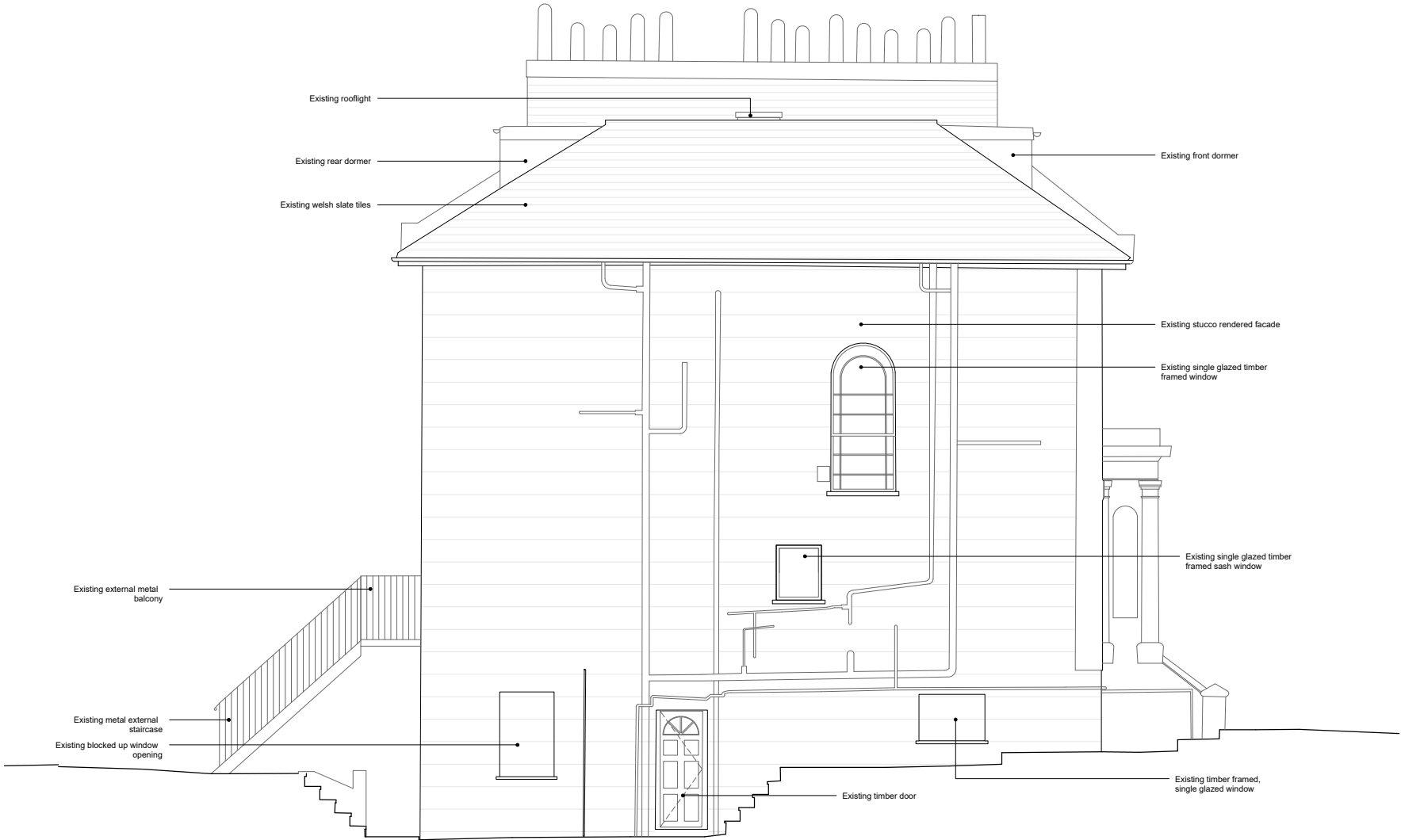

0 1 2 3 4 [m]

20 Eton Villas

Existing

097-E-301

Side Elevation

18.11.21 1:100 @ A3

RC MC

HESSELBRAND

- Notes
- Existing
- Proposed



0 1 2 3 4 [m]

20 Eton Villas

Existing

097-E-302

Rear Elevation

18.11.21 1:100 @ A3

RC MC

HESSELBRAND