



KEY NOTES

- 101 Relative position of existing glazed louvred fanlight
- 102 3No. Existing black finished cantilevered fascia light indicated thus.
- 103 Existing glass louvres to fan light to be removed and replaced with clear glass, repair and reinstate mouldings to match existing.
- 104 Existing painted timber door to be removed, set aside and replaced with new half height hardwood glazed door leaf to suit door frame and rebates.
- 105 Location of hanging sign, to be approved under separate ADV consent application

HAMPSTEAD HIGH STREET

2/PL300
ELEVATION

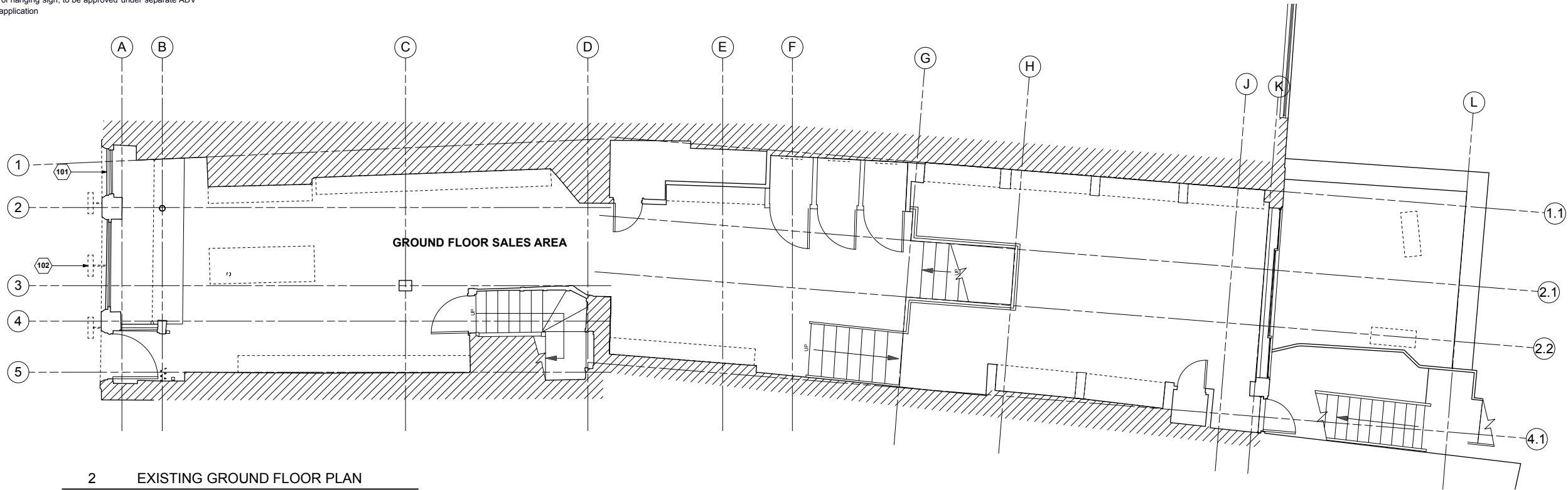

2 EXISTING GROUND FLOOR PLAN
PL101 SCALE: @A1 1:50

HAMPSTEAD HIGH STREET

1/PL300
ELEVATION

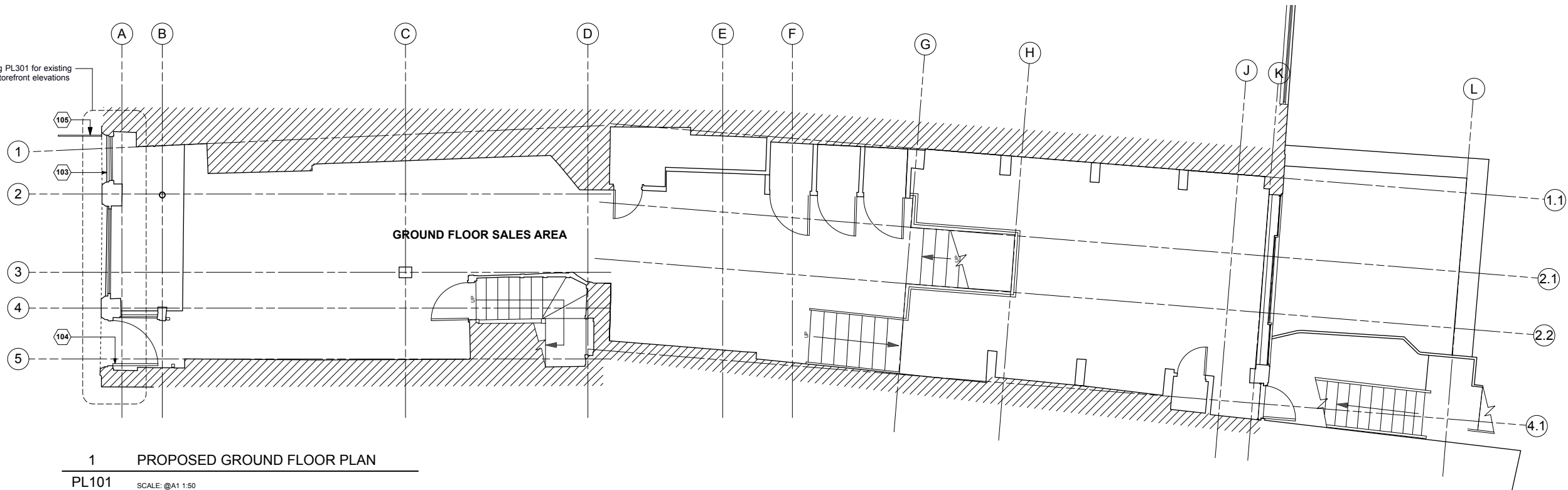

1 PROPOSED GROUND FLOOR PLAN
PL101 SCALE: @A1 1:50

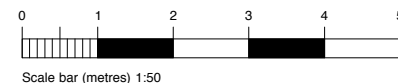

Figured dimensions shall be taken in preference to scaled dimensions and any discrepancies or errors are to be referred to the Designer. Contractors, sub-contractors and suppliers must verify all dimensions on site before commencing work or making any fabrication drawings. © Copyright Reserved



For Office Use: A_12487

free people

27 HAMPSTEAD HIGH STREET
LONDON
NW3 1QA

CONSULTANT :

free people

DRAWN BY:

LN

ISSUE / DATE:

PLANNING 12.10.2021

REVISION :

SHEET TITLE :

**STOREFRONT
ALTERATIONS**

Existing & Proposed Floor
Plans

SHEET NO. :

PL101