

EXISTING FLOOR PLAN

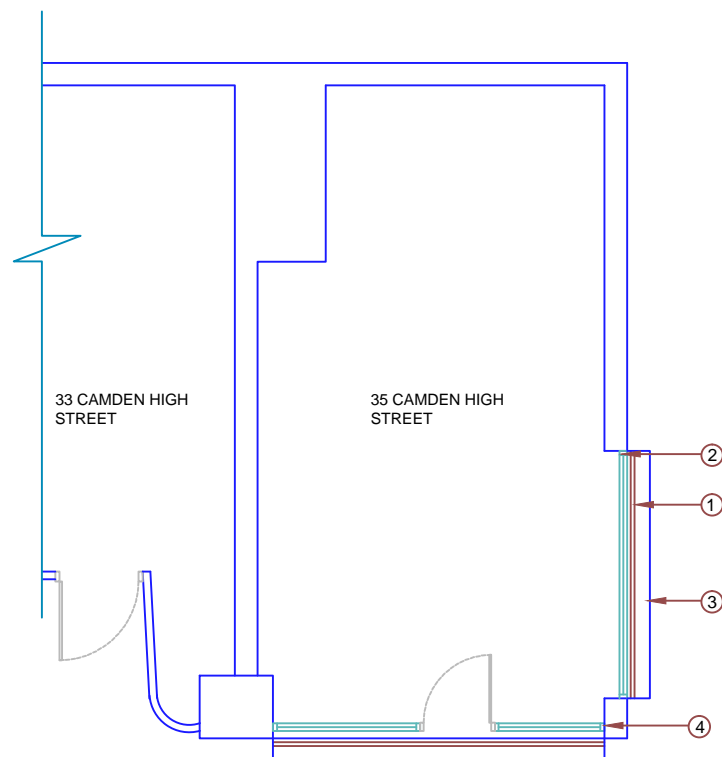

PROPOSED FLOOR PLAN

1. External electrical roller shutter replaced with existing shutter
2. Powder Coated Aluminum frame (blue) to new side glazing
3. New Roller shutter box to replace with existing
4. Existing powder coated Aluminum frame to be painted in blue
5. 1 no. Proposed new internally illuminated fascia sign to consist of individual built up letters and logo with internal L.E.D illumination. illuminated letterset and logo to be mounted on PPC aluminium backing , finished in blue.
6. 1 no. Proposed new internally illuminated L.E.D projecting sign (600mm x 600mm square profile) to be installed to RHS of fascia-logo only to be illuminated
7. 2 no. electrical operated canopy: Opens automatically, protecting you from UV rays and the sun glare over your door or window. Hand crank also built in for manual operation if needed. Remote control included.

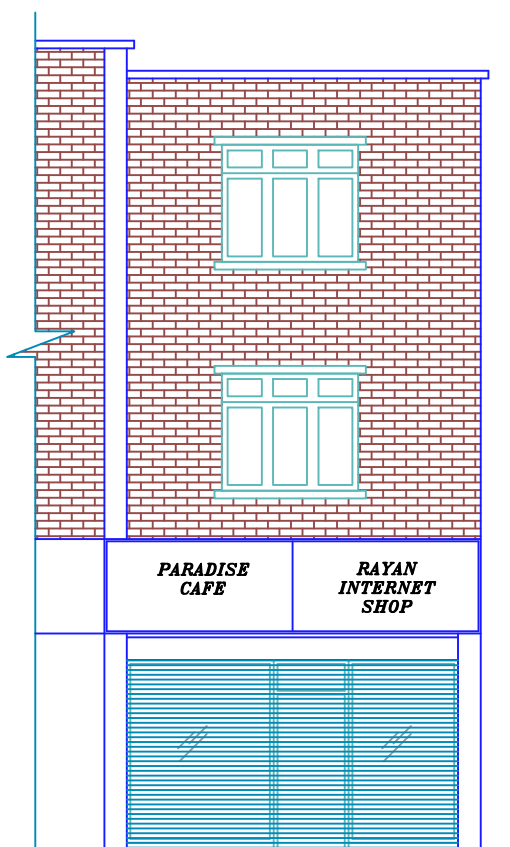

EXISTING FRONT ELEVATION

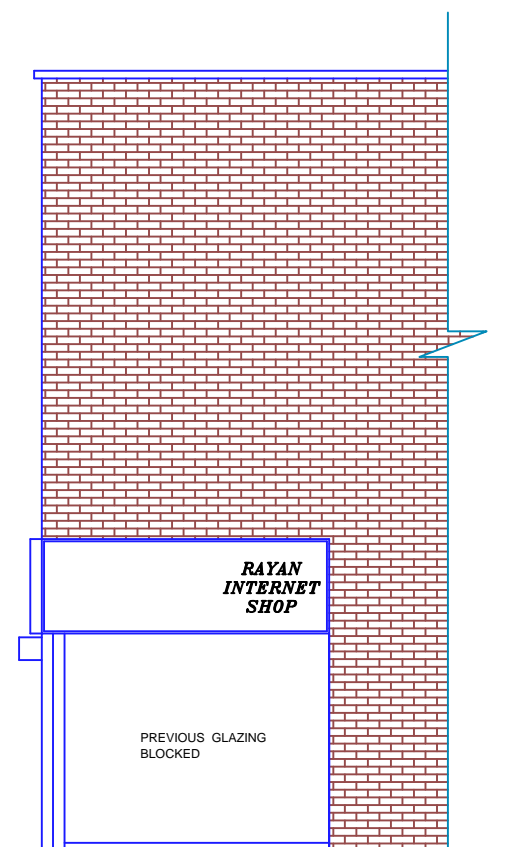

EXISTING SIDE ELEVATION

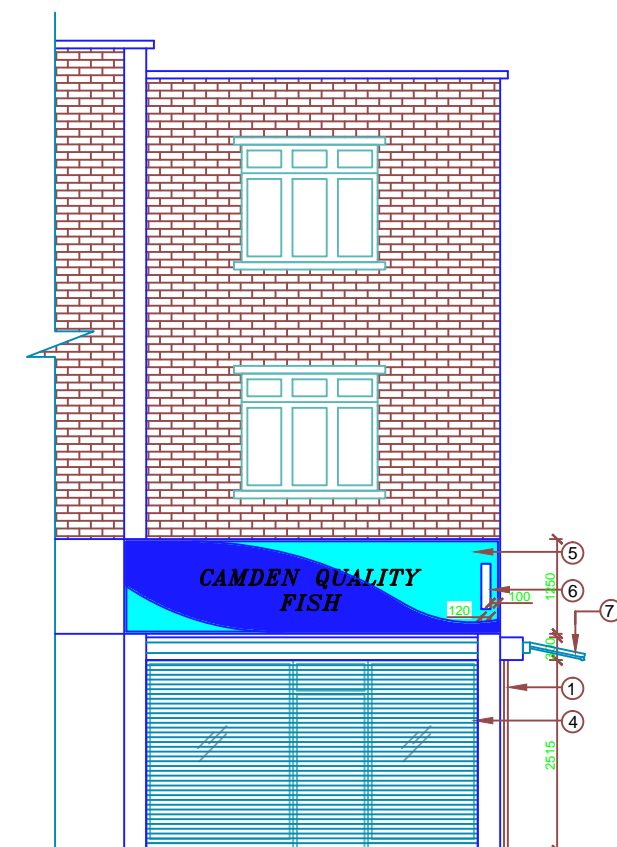

PROPOSED FRONT ELEVATION

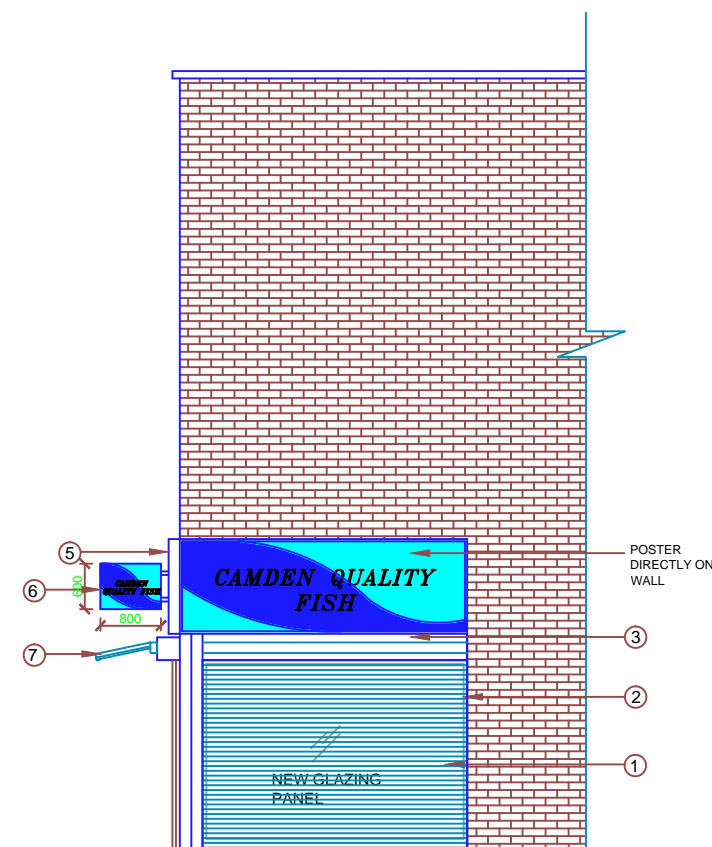

PROPOSED SIDE ELEVATION

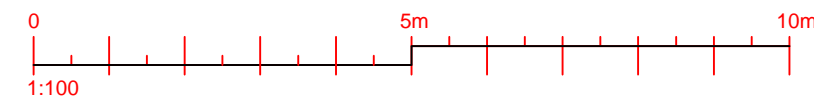

General Notes

The Contractor is to check all dimensions on site and report any discrepancies to the Contract Administrator. This drawing is to be read in conjunction with all other standard documentation. Dimensions are not to be scaled from this drawing.

No.	Revision /Issue	Date

V16 DESIGNZ LTD.
11 Fullerton Avenue
Dagenham
RM8 1FG
TEL: 07852919410
EMAIL: V16designz@outlook.com

Project Name and Address :
35 Camden High Street
NW1 7JE

Client :
Mr Qasim Nasir

Title :
Side new shutter, glazing and front signs

Project No : VD-020-001	Drawn by : GP
Date : 15/11/2020	Drawing No: 001
Scale : 1:100@A3	