

NO DIMENSIONS TO BE SCALED FROM THIS DRAWING

CDM - RESIDUAL HAZARDS The following are considered to be significant risks relevant to this drawing, which could not be fully mitigated or removed through design:

P02	Change of Use - Planning issue	23.11.21	VG	JS
P01	Change of Use - Planning issue	23.11.21	VG	JS
Revision		Date	Dm	Chk

Client

University of London

Project

Dilke House
1 Malet Street, London, WC1E 7JN

Drawing Title

GA-L05 Fifth Floor
Existing Floor Plan

Suitability Status

Job No.	Scale	Size	Rev
200083	1:100	@ A3	P02

Drawing Number

UOL-PEV-DH-05-DR-A-1236

Project Code - Originator - Zone - Level - Type - Role - Number

PICK
EVERARD

T 0345 045 0050

www.pickeverard.co.uk

This drawing is issued for the sole and exclusive use of the intended recipient and is subject to copyright in favour of Pick Everard. Pick Everard does not accept any responsibility or liability whatsoever for its use by a person other than the intended recipient.



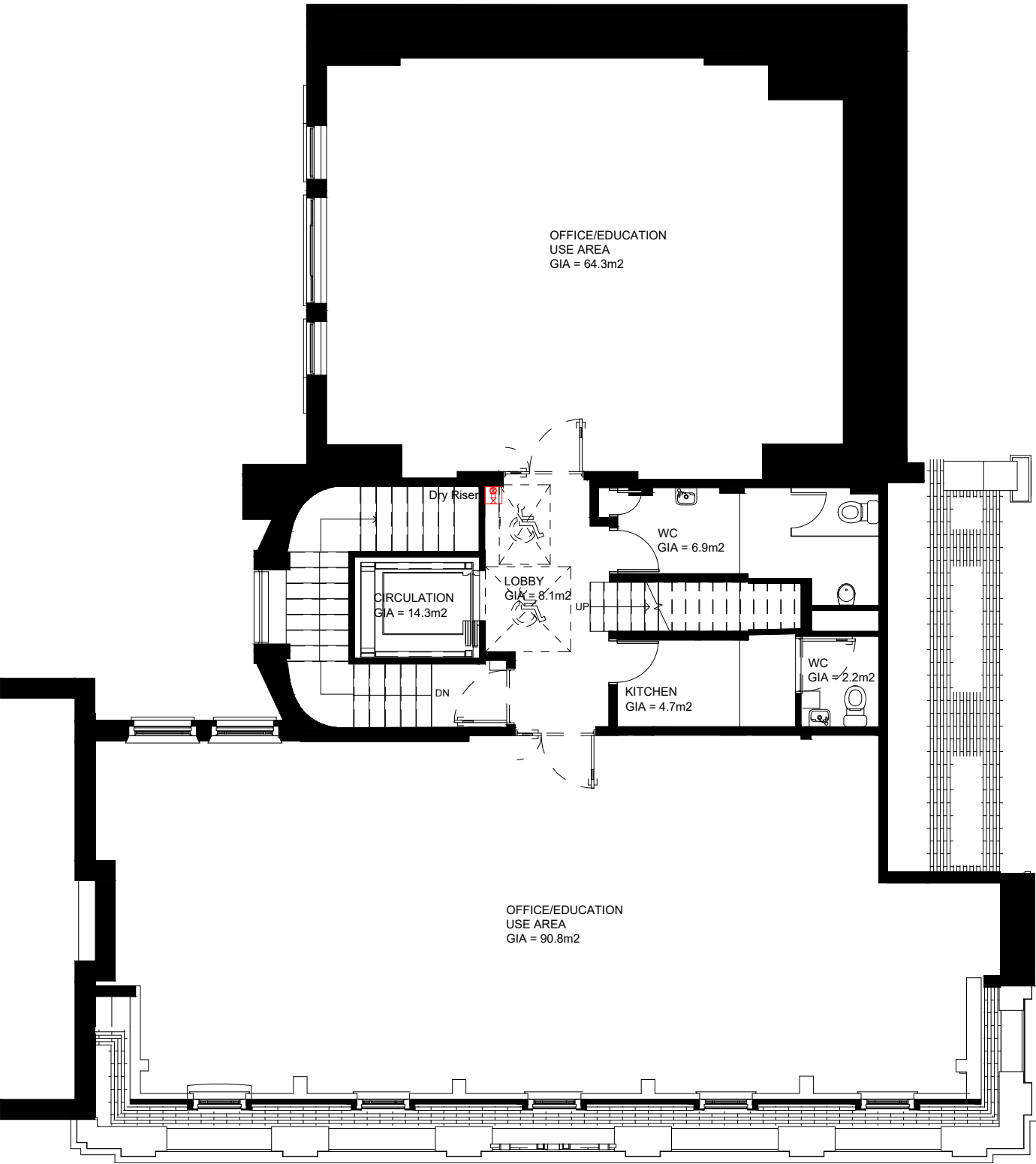

NO DIMENSIONS TO BE SCALED FROM THIS DRAWING

CDM - RESIDUAL HAZARDS The following are considered to be significant risks relevant to this drawing, which could not be fully mitigated or removed through design:

P02	Change of Use To Dual Use - Planning issue	24.11.21	VG	JS
P01	Change of Use - Planning issue	23.11.21	VG	JS
Revision		Date	Dm	Chk

Client

University of London

Project

Dilke House
1 Malet Street, London, WC1E 7JN

Drawing Title

GA-L05 Fifth Floor
Proposed General Arrangement Plan

Suitability Status

Job No.	Scale	Size	Rev
200083	1:100	@ A3	P02

Drawing Number

UOL-PEV-DH-05-DR-A-1246

Project Code - Originator - Zone - Level - Type - Role - Number

PICK
EVERARD

T 0345 045 0050

www.pickeverard.co.uk

This drawing is issued for the sole and exclusive use of the intended recipient and is subject to copyright in favour of Pick Everard. Pick Everard does not accept any responsibility or liability whatsoever for its use by a person other than the intended recipient.



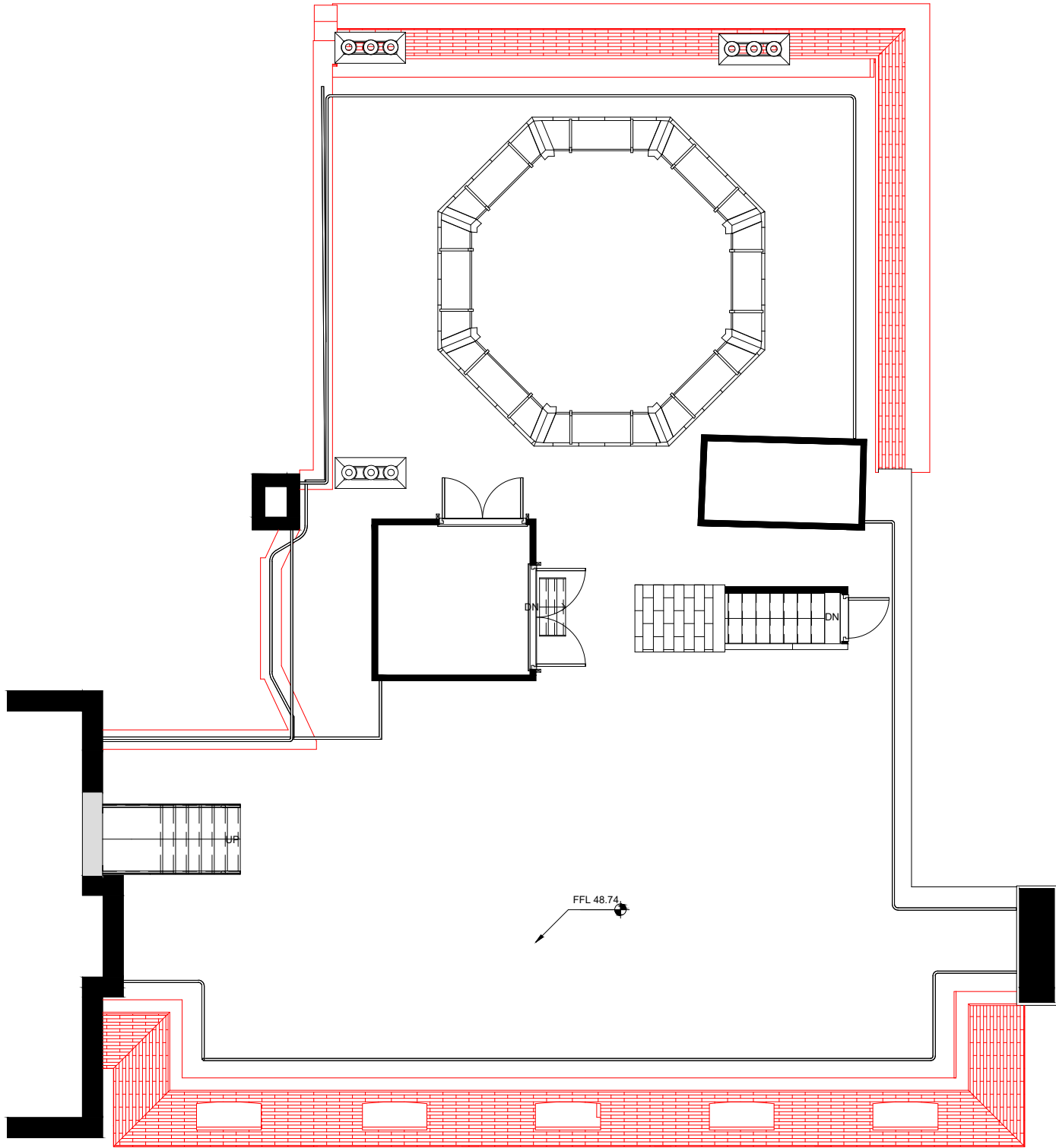

NO DIMENSIONS TO BE SCALED FROM THIS DRAWING

CDM - RESIDUAL HAZARDS The following are considered to be significant risks relevant to this drawing, which could not be fully mitigated or removed through design:

P01	Change of Use - Planning issue	23.11.21	VG	JS
Revision		Date	Drm	Chk

Client
University of London

Project
Dilke House
1 Malet Street, London, WC1E 7JN
Drawing Title
GA-L06 Roof Plan
Existing & Proposed Plan

Suitability Status

Job No.	Scale	Size	Rev
200083	1:100	@ A3	P01

Drawing Number
UOL-PEV-DH-06-DR-A-1237

Project Code - Originator - Zone - Level - Type - Role - Number

**PICK
EVERARD**

T 0345 045 0050 www.pickeverard.co.uk

This drawing is issued for the sole and exclusive use of the intended recipient and is subject to copyright in favour of Pick Everard. Pick Everard does not accept any responsibility or liability whatsoever for its use by a person other than the intended recipient.

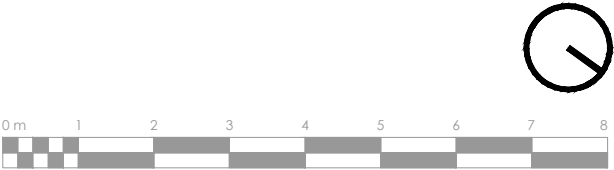

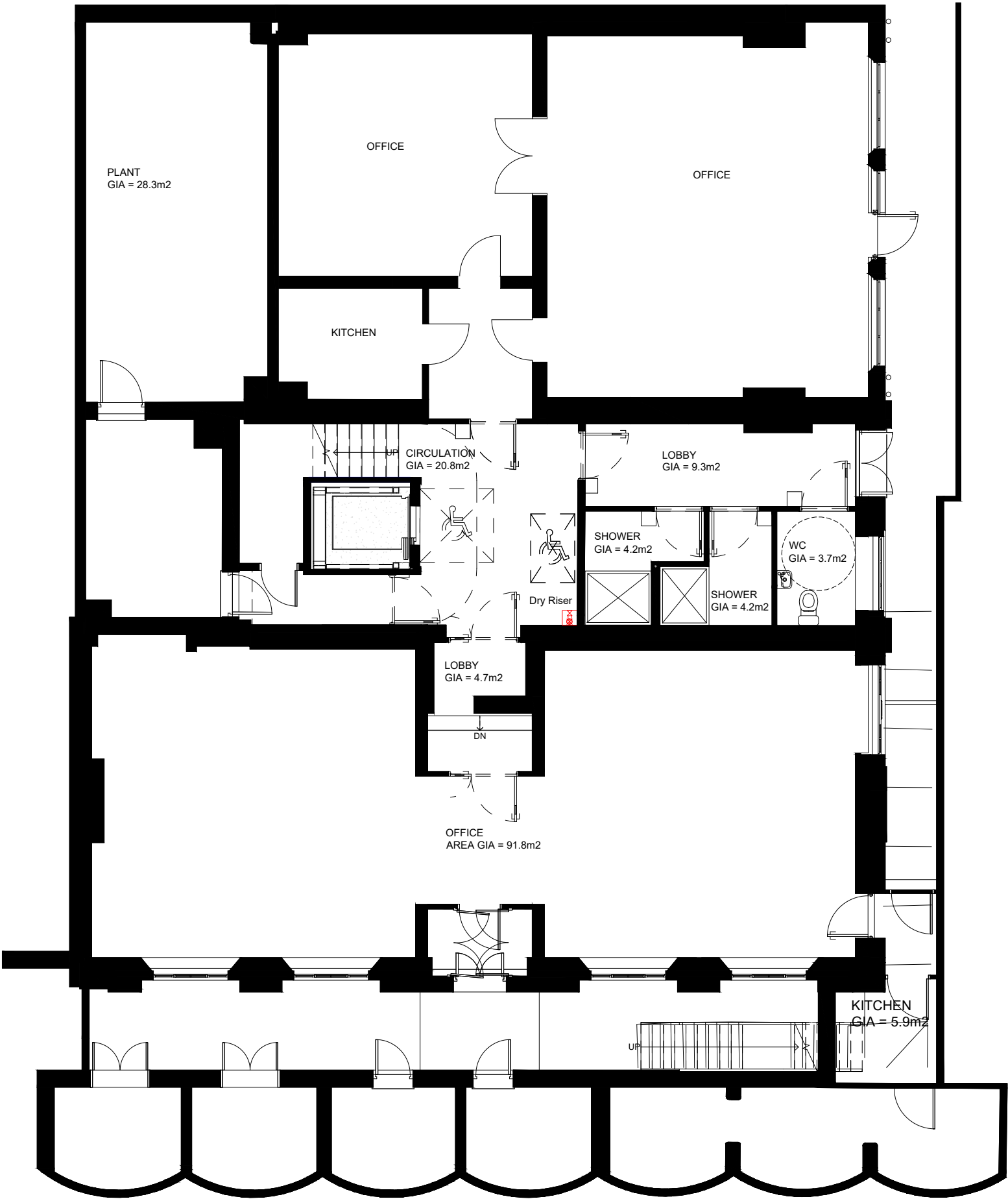

NO DIMENSIONS TO BE SCALED FROM THIS DRAWING

CDM - RESIDUAL HAZARDS The following are considered to be significant risks relevant to this drawing, which could not be fully mitigated or removed through design:

P02	Change of Use - Planning issue	23.11.21	VG	JS
P01	Change of Use - Planning issue	23.11.21	VG	JS
Revision		Date	Drm	Chk

Client

University of London

Project

Dilke House
1 Malet Street, London, WC1E 7JN

Drawing Title

GA-B1 Lower Ground Floor
Existing Plan

Suitability Status

Job No.	Scale	Size	Rev
200083	1:100	@ A3	P02

Drawing Number

UOL-PEV-DH-B1-DR-A-1230

Project Code - Originator - Zone - Level - Type - Role - Number

PICK
EVERARD

T 0345 045 0050

www.pickeverard.co.uk

This drawing is issued for the sole and exclusive use of the intended recipient and is subject to copyright in favour of Pick Everard. Pick Everard does not accept any responsibility or liability whatsoever for its use by a person other than the intended recipient.

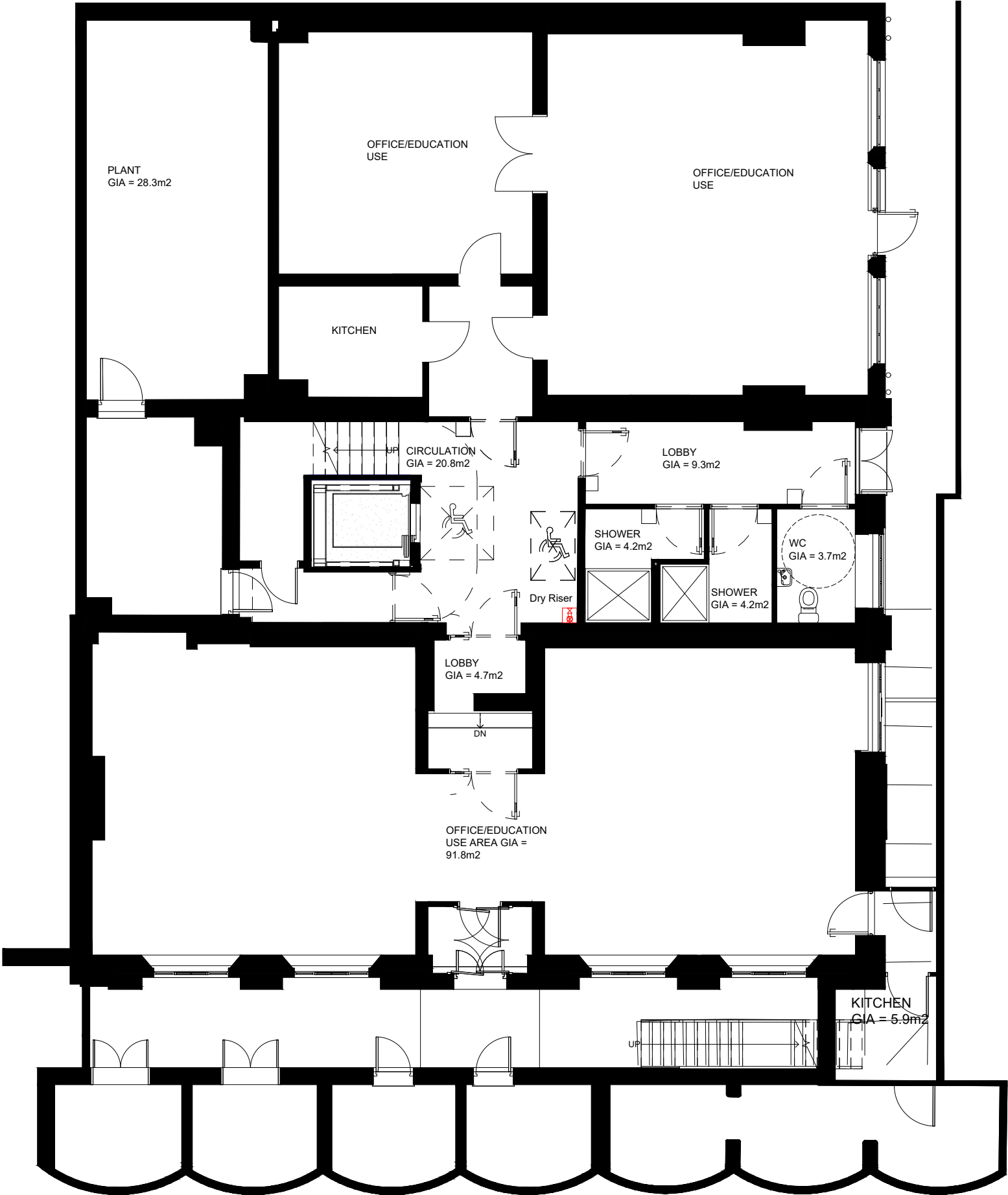

NO DIMENSIONS TO BE SCALED FROM THIS DRAWING

CDM - RESIDUAL HAZARDS The following are considered to be significant risks relevant to this drawing, which could not be fully mitigated or removed through design:

P02	Change of Use to dual use - Planning issue	24.11.21	VG	JS
P01	Change of Use - Planning issue	23.11.21	VG	JS
Revision		Date	Drn	Chk

Client

University of London

Project

Dilke House
1 Malet Street, London, WC1E 7JN

Drawing Title

GA-B1 Lower Ground Floor
Proposed General Arrangement Plan

Suitability Status

Job No.	Scale	Size	Rev
200083	1:100	@ A3	P02

Drawing Number

UOL-PEV-DH-B1-DR-A-1240

Project Code - Originator - Zone - Level - Type - Role - Number

PICK
EVERARD

T 0345 045 0050

www.pickeverard.co.uk

This drawing is issued for the sole and exclusive use of the intended recipient and is subject to copyright in favour of Pick Everard. Pick Everard does not accept any responsibility or liability whatsoever for its use by a person other than the intended recipient.



NOTE:

NO WORKS WILL BE CARRIED OUT TO THE EXISTING ELEVATIONS,

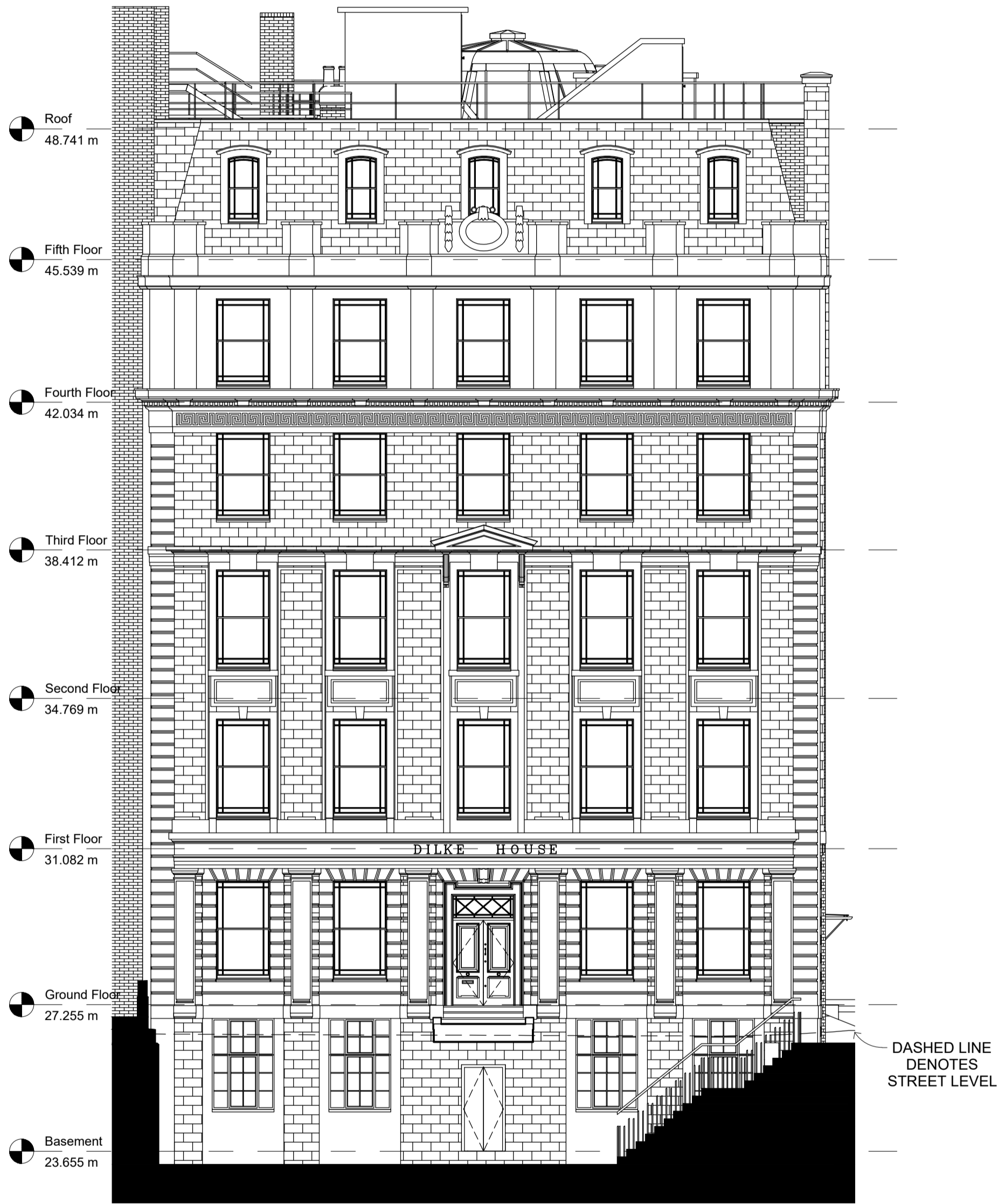
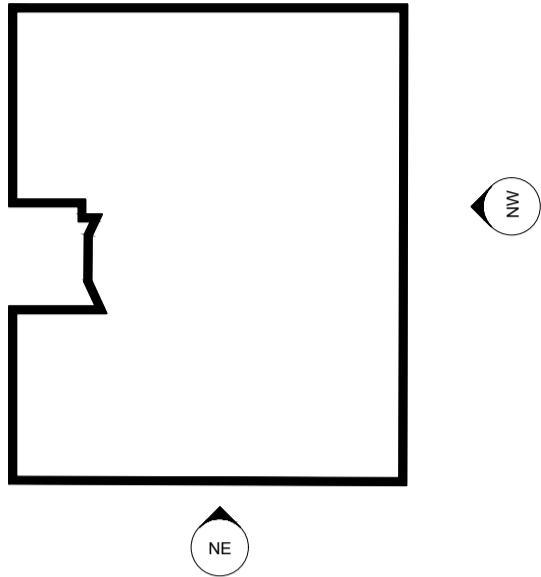

1 North East Elevation

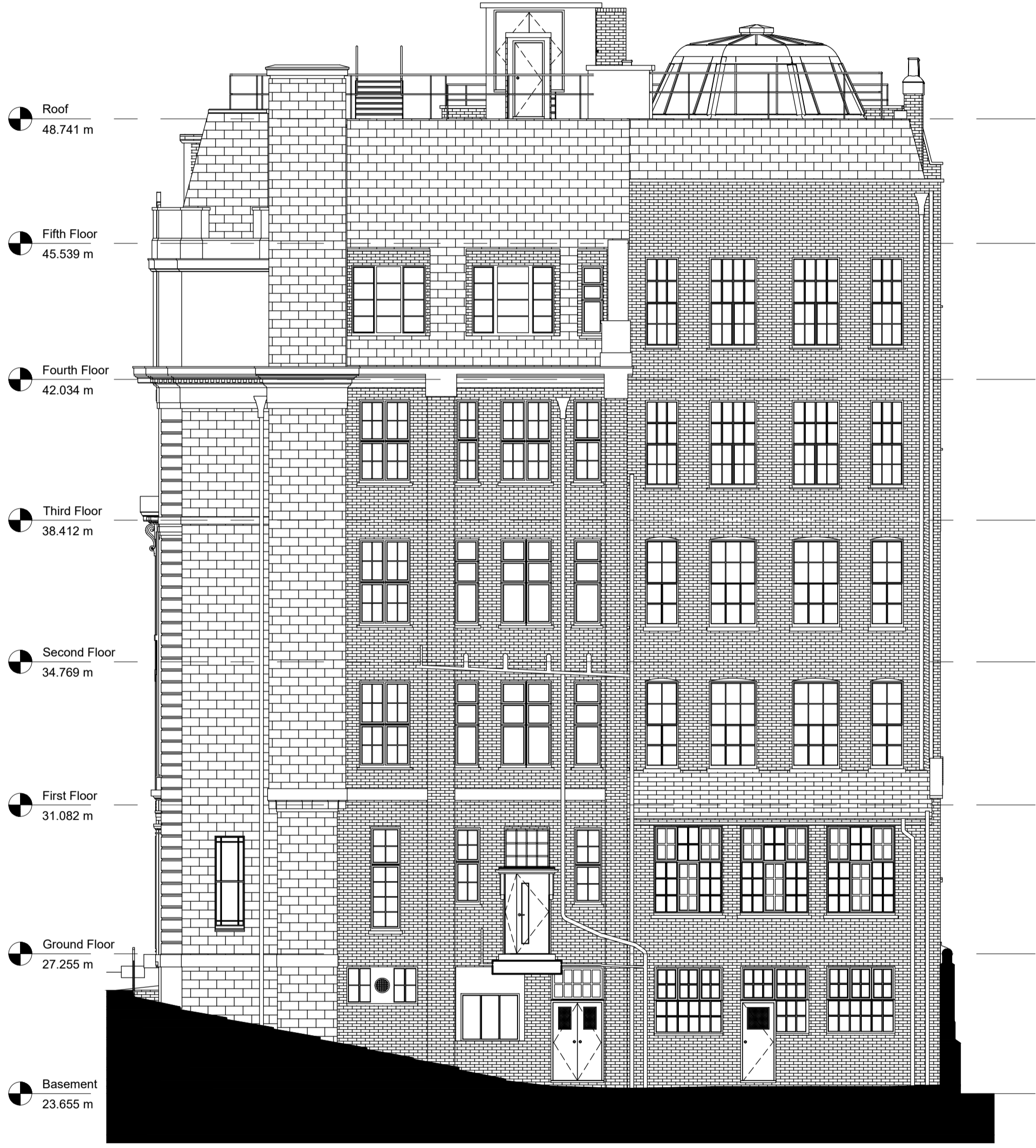

2 North West Elevation

P02	Change of use - Planning issue	23.11.21	VG	JS
P01	First issue	04.11.20	AIM	VG
Revision		Date	Dm	Chk
Client				
University of London				

Project
Dilke House
1 Malet Street, London, WC1E 7JN

Drawing Title
Existing Elevations
General Arrangement Plan

Suitability Status

S3 - Suitable for Review & Comment

Job No.	Scale	Size	Rev
200083	1:100	@ A1	P02

Drawing Number

UOL-PEV-DH-ZZ-DR-A-3001

Project Code - Originator - Zone - Level - Type - Role - Number

**PICK
EVERARD**



NOTE:

NO WORKS WILL BE CARRIED OUT TO THE EXISTING ELEVATIONS,

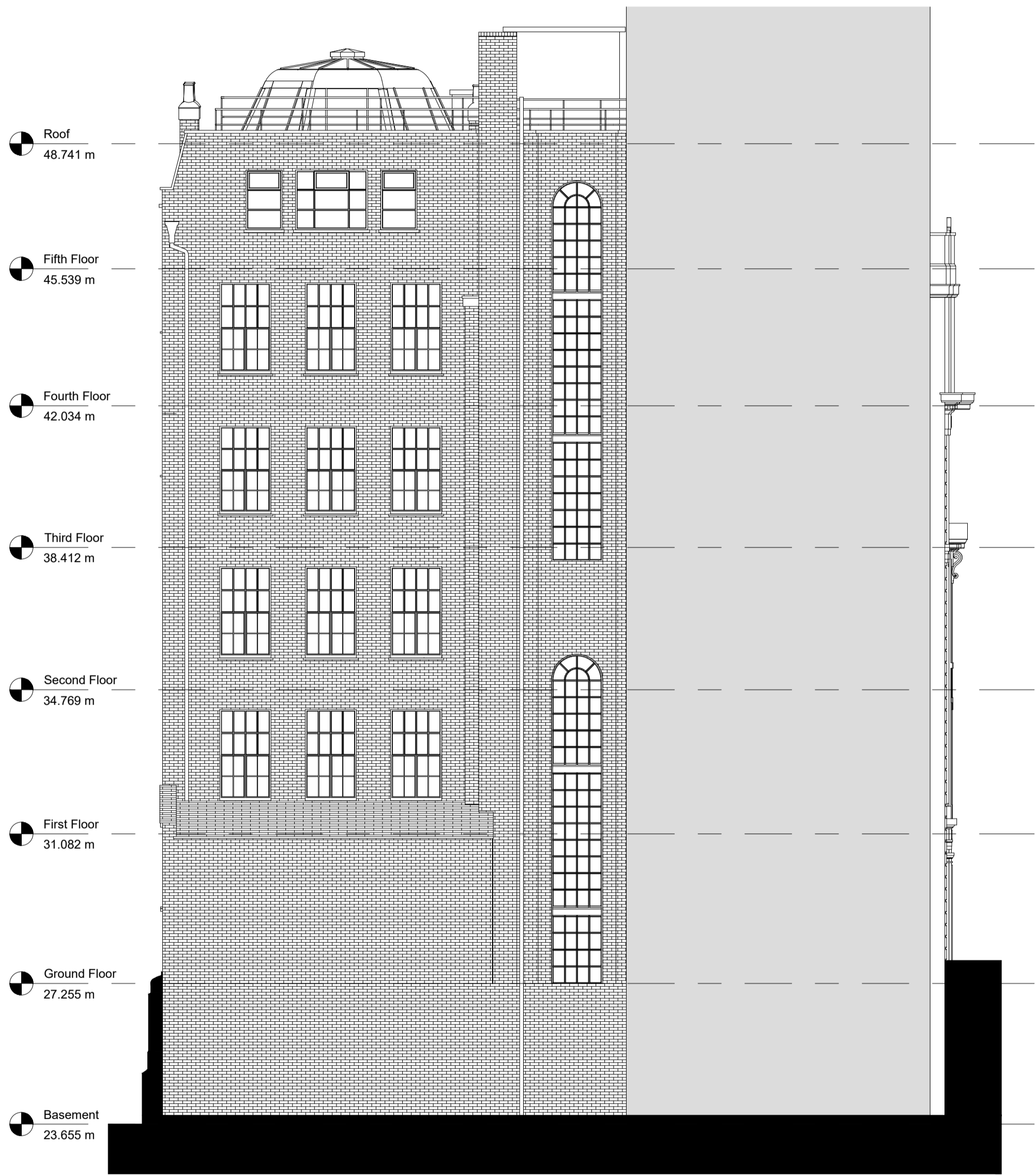

1 South East Elevation
1 : 100

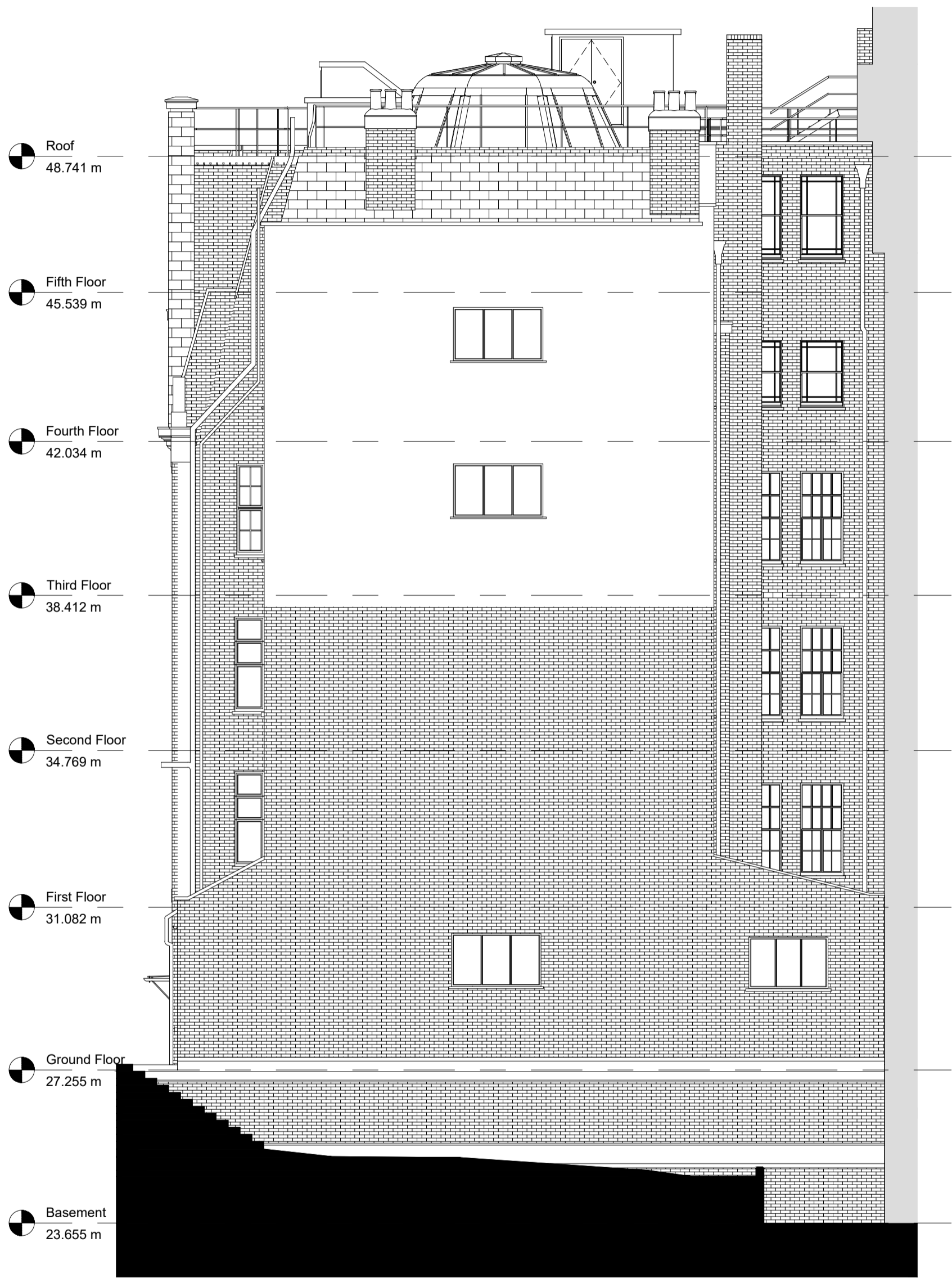

2 South West Elevation
1 : 100

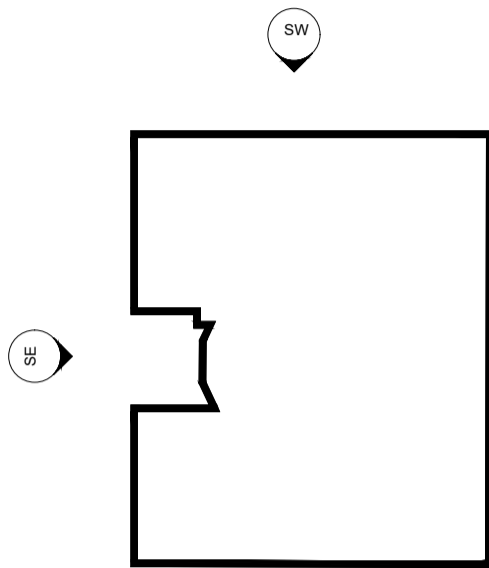

P02	Change of use - Planning issue	23.11.21	VG	JS	
P01	First issue	04.11.20	AIM	VG	
Revision		Date	Dtn	Chk	
Client					
University of London					

Project
Dilke House
1 Malet Street, London, WC1E 7JN

Drawing Title
Roof Plan
Existing Elevations

Suitability Status
S3 - Suitable for Review & Comment

Job No.	Scale	Size	Rev
200083	1:100	@ A1	P02

Drawing Number
UOL-PEV-DH-ZZ-DR-A-3002
Project Code - Originator - Zone - Level - Type - Role - Number

PICK EVERARD



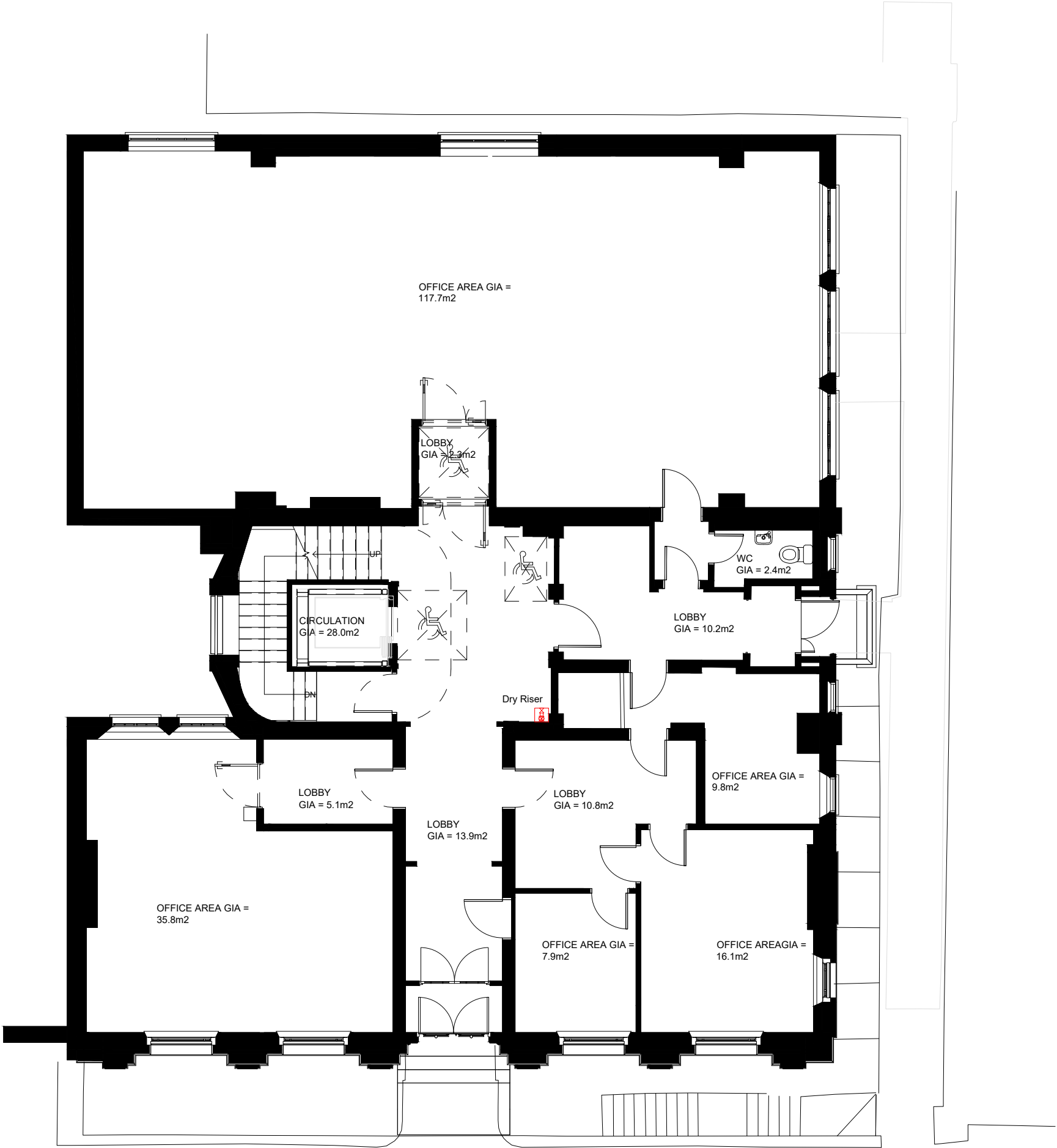

NO DIMENSIONS TO BE SCALED FROM THIS DRAWING

CDM - RESIDUAL HAZARDS The following are considered to be significant risks relevant to this drawing, which could not be fully mitigated or removed through design:

P02	Change of Use - Planning issue	23.11.21	VG	JS
P01	Change of Use - Planning issue	23.11.21	VG	JS
Revision		Date	Drn	Chk

Client
University of London

Project
Dilke House
1 Malet Street, London, WC1E 7JN

Drawing Title
GA-L00 Ground Floor
Existing Plan

Suitability Status

Job No. Scale Size Rev
200083 1:100 @ A3 P02

Drawing Number
UOL-PEV-DH-00-DR-A-1231
Project Code - Originator - Zone - Level - Type - Role - Number

**PICK
EVERARD**

T 0345 045 0050 www.pickeverard.co.uk

This drawing is issued for the sole and exclusive use of the intended recipient and is subject to copyright in favour of Pick Everard. Pick Everard does not accept any responsibility or liability whatsoever for its use by a person other than the intended recipient.



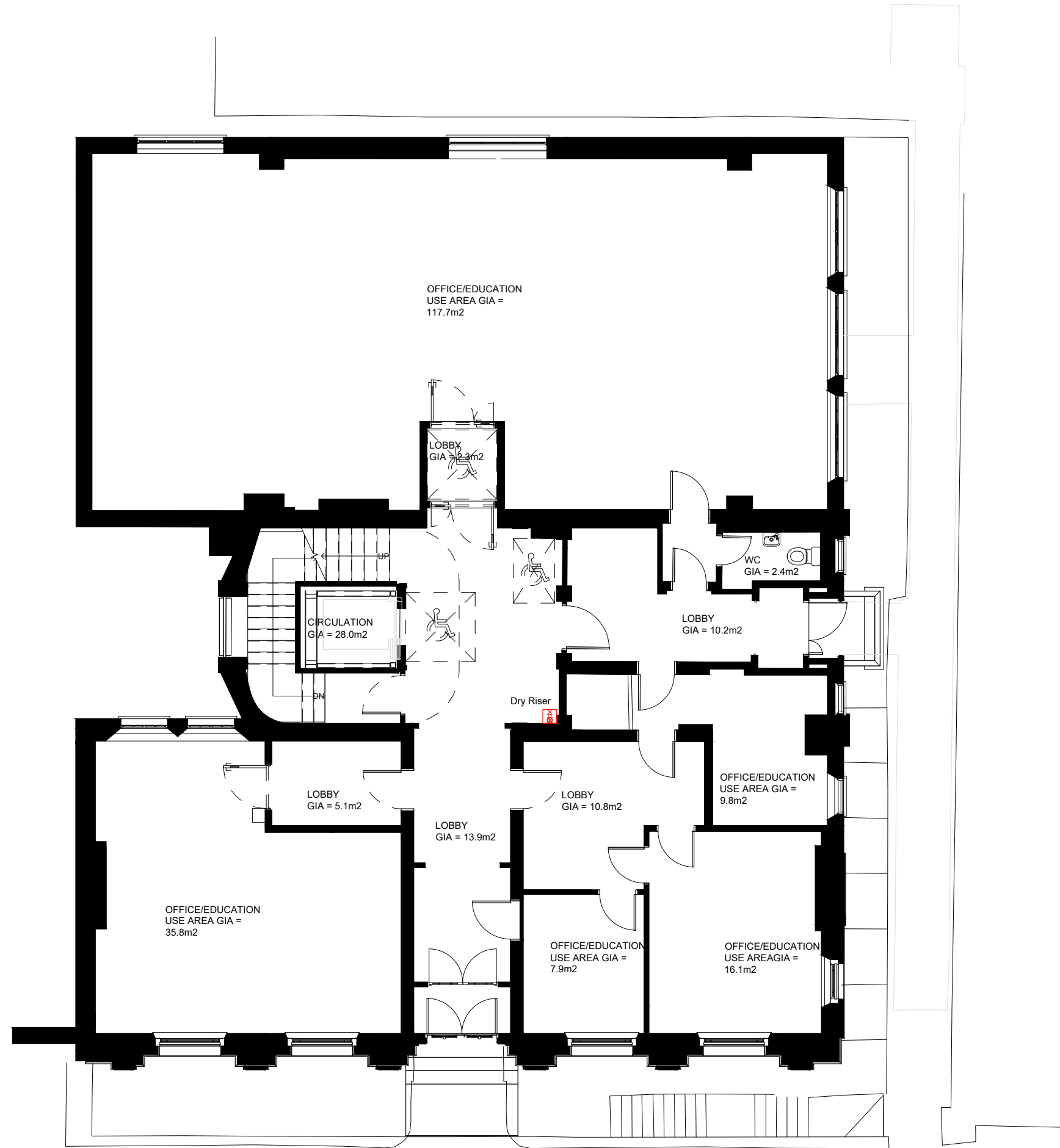

NO DIMENSIONS TO BE SCALED FROM THIS DRAWING

CDM - RESIDUAL HAZARDS The following are considered to be significant risks relevant to this drawing, which could not be fully mitigated or removed through design:

P02	Change of Use to Dual Use - Planning issue	24.11.21	VG	JS
P01	Change of Use - Planning issue	23.11.21	VG	JS
Revision		Date	Drn	Chk

Client

University of London

Project

Dilke House
1 Malet Street, London, WC1E 7JN

Drawing Title

GA-L00 Ground Floor
Proposed General Arrangement Plan

Suitability Status

Job No.	Scale	Size	Rev
200083	1:100	@ A3	P02

Drawing Number

UOL-PEV-DH-00-DR-A-1241

Project Code - Originator - Zone - Level - Type - Role - Number

PICK
EVERARD

T 0345 045 0050

www.pickeverard.co.uk

This drawing is issued for the sole and exclusive use of the intended recipient and is subject to copyright in favour of Pick Everard. Pick Everard does not accept any responsibility or liability whatsoever for its use by a person other than the intended recipient.



NO DIMENSIONS TO BE SCALED FROM THIS DRAWING

CDM - RESIDUAL HAZARDS The following are considered to be significant risks relevant to this drawing, which could not be fully mitigated or removed through design:

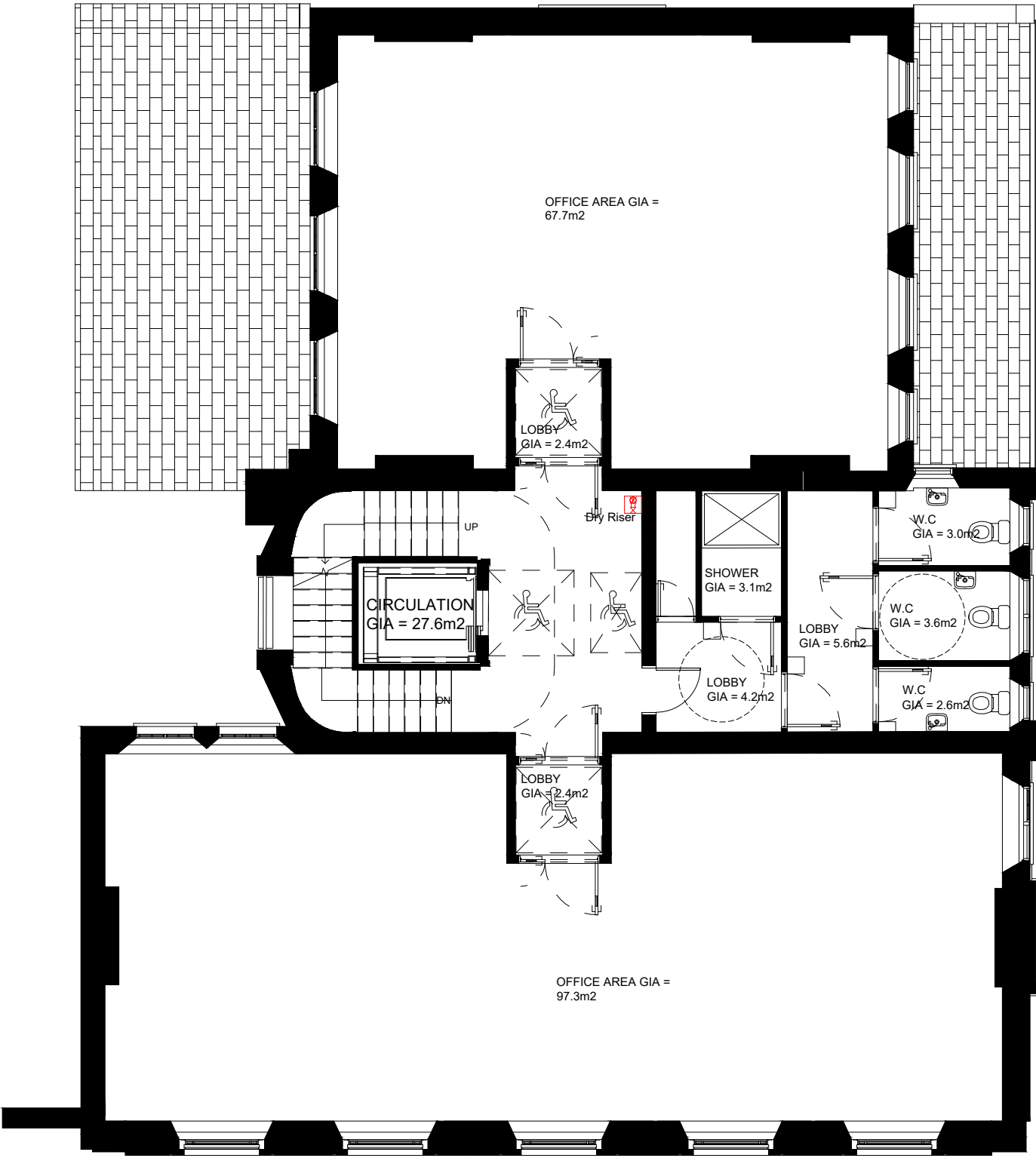

P02	Change of Use - Planning issue	23.11.21	VG	JS
P01	Change of Use - Planning issue	23.11.21	VG	JS
Revision		Date	Drm	Chk

Client
University of London

Project
Dilke House
1 Malet Street, London, WC1E 7JN
Drawing Title
GA-L01 First Floor
Existing Plan

Suitability Status

Job No.	Scale	Size	Rev
200083	1:100	@ A3	P02
Drawing Number UOL-PEV-DH-01-DR-A-1232			
Project Code - Originator - Zone - Level - Type - Role - Number			

PICK
EVERARD

T 0345 045 0050
www.pickeverard.co.uk

This drawing is issued for the sole and exclusive use of the intended recipient and is subject to copyright in favour of Pick Everard. Pick Everard does not accept any responsibility or liability whatsoever for its use by a person other than the intended recipient.

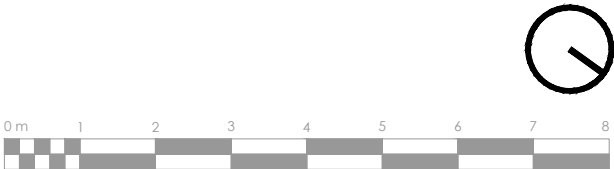

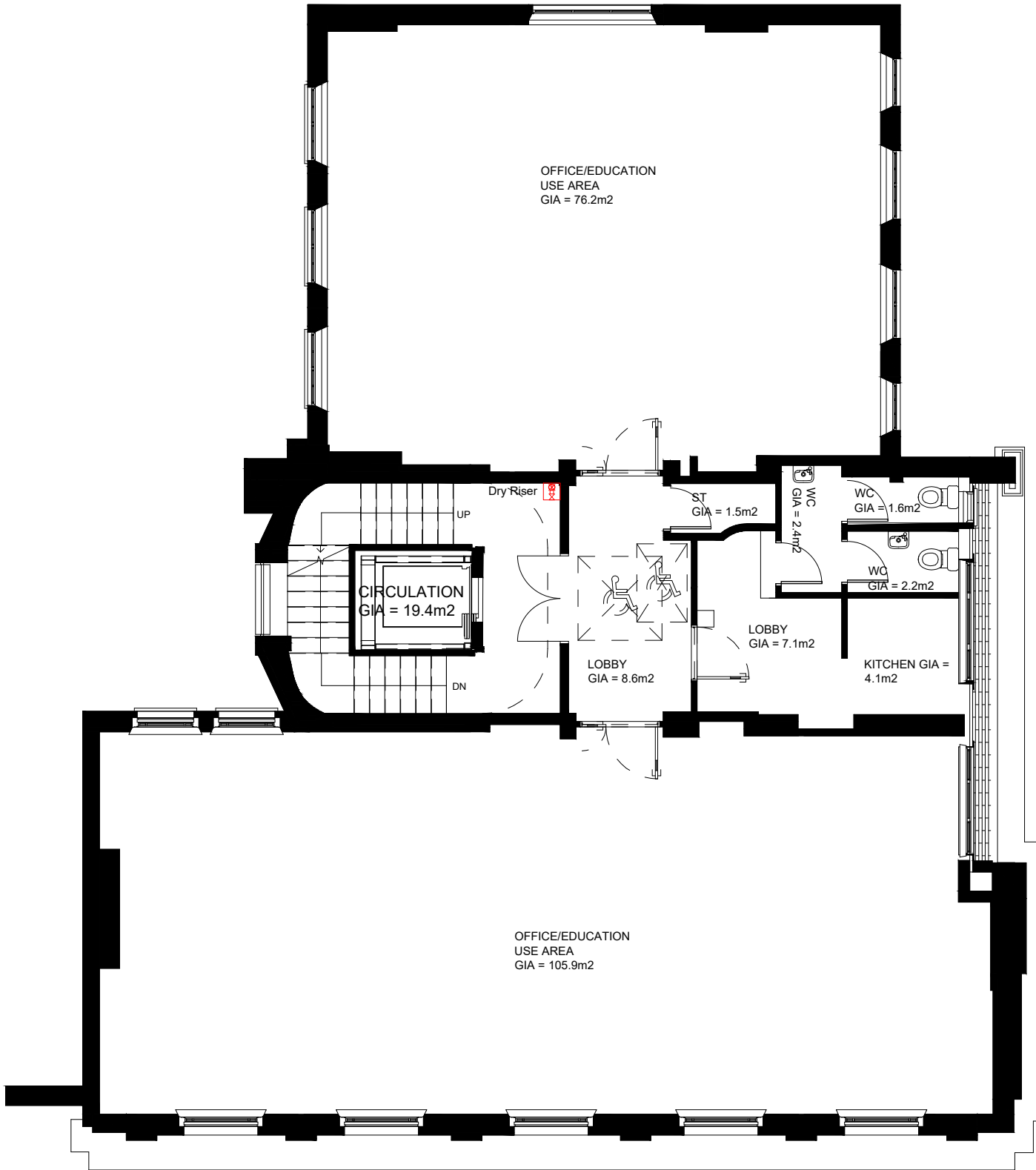

NO DIMENSIONS TO BE SCALED FROM THIS DRAWING

CDM - RESIDUAL HAZARDS The following are considered to be significant risks relevant to this drawing, which could not be fully mitigated or removed through design:

P02	Change of Use To Dual Use - Planning issue	24.11.21	VG	JS
P01	Change of Use - Planning issue	23.11.21	VG	JS
Revision		Date	Drn	Chk

Client
University of London

Project
Dilke House
1 Malet Street, London, WC1E 7JN

Drawing Title
GA-L04 Fourth Floor
Proposed General Arrangement Plan

Suitability Status

Job No. Scale Size Rev
200083 1:100 @ A3 P02

Drawing Number
UOL-PEV-DH-04-DR-A-1245
Project Code - Originator - Zone - Level - Type - Role - Number



T 0345 045 0050 www.pickeverard.co.uk

This drawing is issued for the sole and exclusive use of the intended recipient and is subject to copyright in favour of Pick Everard. Pick Everard does not accept any responsibility or liability whatsoever for its use by a person other than the intended recipient.

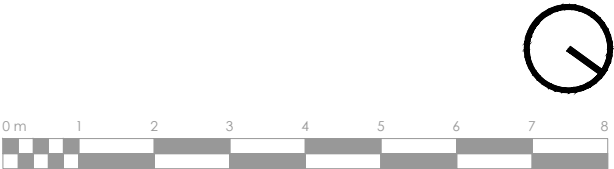

NO DIMENSIONS TO BE SCALED FROM THIS DRAWING

CDM - RESIDUAL HAZARDS The following are considered to be significant risks relevant to this drawing, which could not be fully mitigated or removed through design:

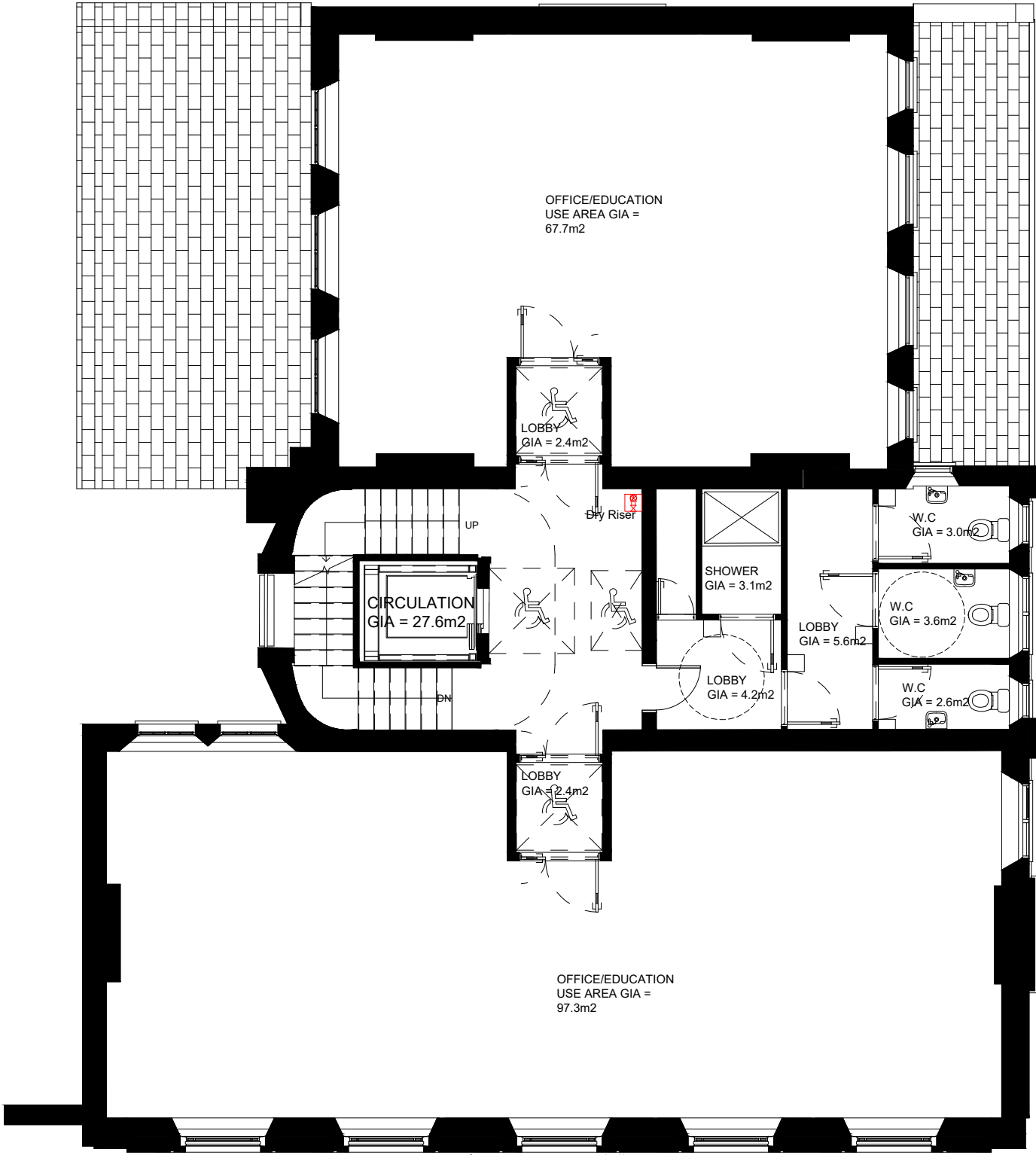

P02	Change of Use To Dual Use - Planning issue	24.11.21	VG	JS
P01	Change of Use - Planning issue	23.11.21	VG	JS
Revision		Date	Dm	Chk

Client

University of London

Project

Dilke House
1 Malet Street, London, WC1E 7JN

Drawing Title

GA-L01 First Floor
Proposed General Arrangement Plan

Suitability Status

Job No.	Scale	Size	Rev
200083	1:100	@ A3	P02

Drawing Number

UOL-PEV-DH-01-DR-A-1242

Project Code - Originator - Zone - Level - Type - Role - Number

PICK
EVERARD

T 0345 045 0050

www.pickeverard.co.uk

This drawing is issued for the sole and exclusive use of the intended recipient and is subject to copyright in favour of Pick Everard. Pick Everard does not accept any responsibility or liability whatsoever for its use by a person other than the intended recipient.



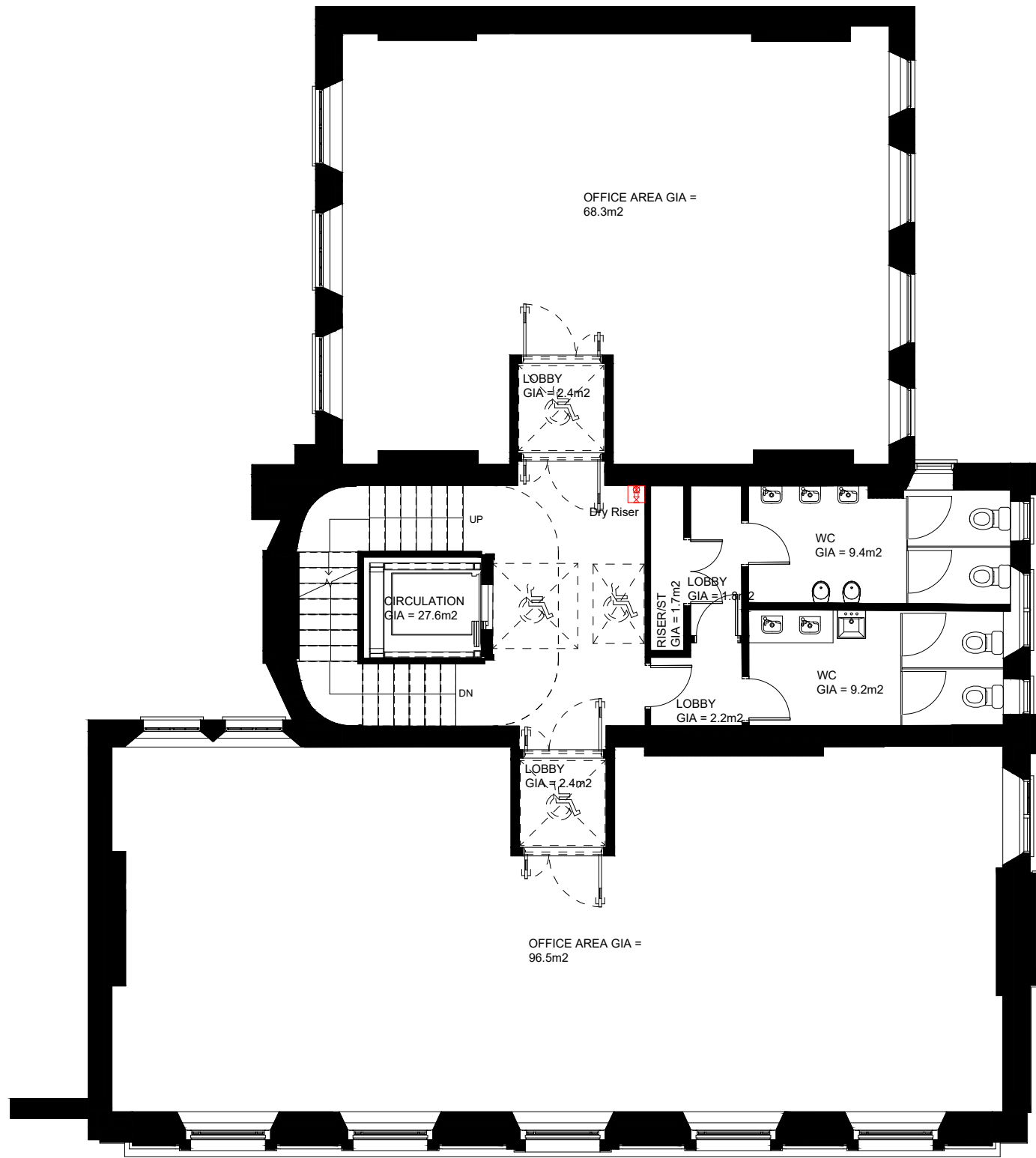

NO DIMENSIONS TO BE SCALED FROM THIS DRAWING

CDM - RESIDUAL HAZARDS The following are considered to be significant risks relevant to this drawing, which could not be fully mitigated or removed through design:

P02	Change of Use - Planning issue	23.11.21	VG	JS
P01	Change of Use - Planning issue	23.11.21	VG	JS
Revision		Date	Drm	Chk

Client

University of London

Project

Dilke House
1 Malet Street, London, WC1E 7JN

Drawing Title

GA-L02 Second Floor
Existing Plan

Suitability Status

Job No.	Scale	Size	Rev
200083	1:100	@ A3	P02

Drawing Number

UOL-PEV-DH-02-DR-A-1233

Project Code - Originator - Zone - Level - Type - Role - Number

PICK
EVERARD

T 0345 045 0050

www.pickeverard.co.uk

This drawing is issued for the sole and exclusive use of the intended recipient and is subject to copyright in favour of Pick Everard. Pick Everard does not accept any responsibility or liability whatsoever for its use by a person other than the intended recipient.



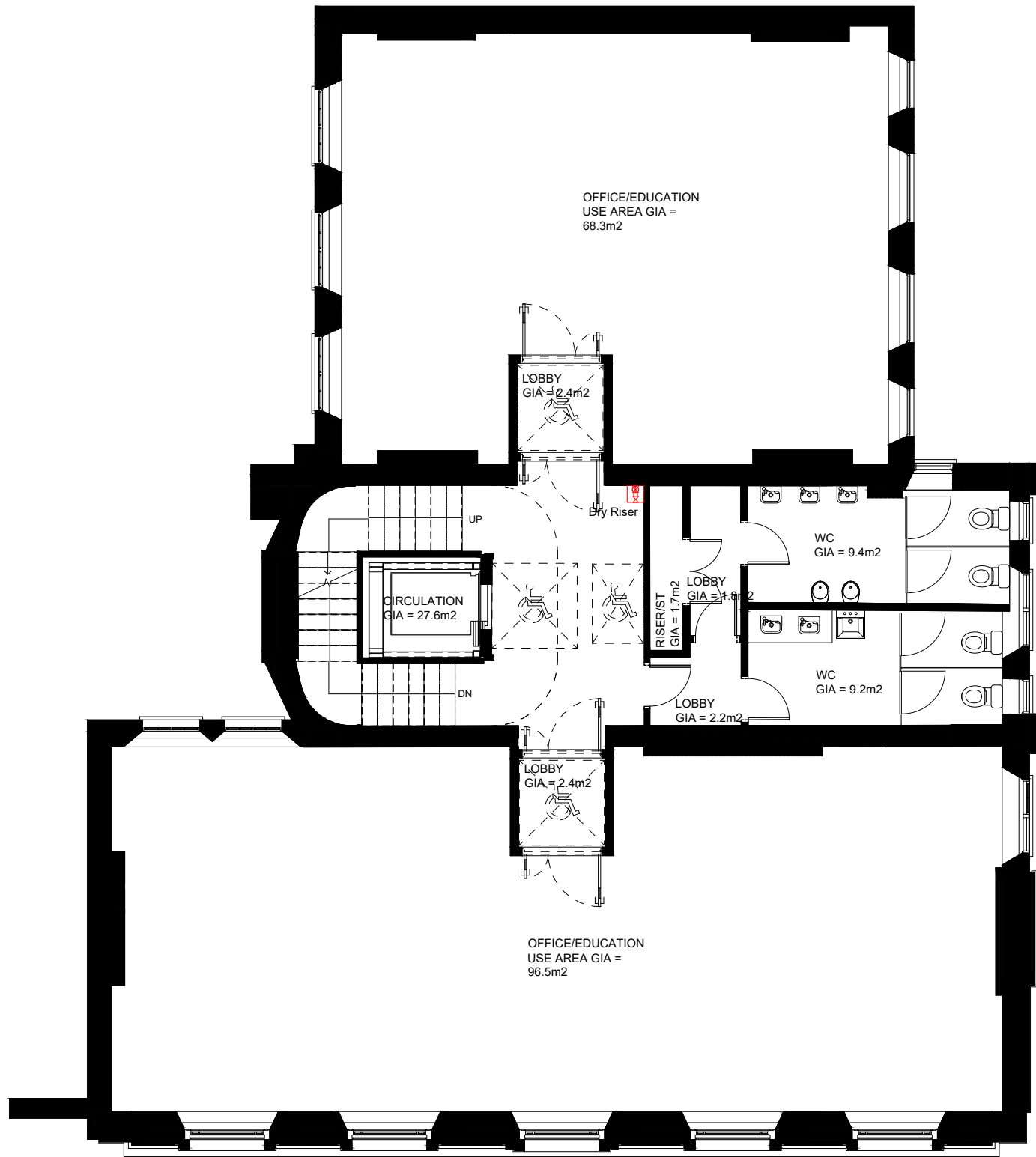

NO DIMENSIONS TO BE SCALED FROM THIS DRAWING

CDM - RESIDUAL HAZARDS The following are considered to be significant risks relevant to this drawing, which could not be fully mitigated or removed through design:

P02	Change of Use To Dual Use - Planning issue	24.11.21	VG	JS
P01	Change of Use - Planning issue	23.11.21	VG	JS
Revision		Date	Drm	Chk

Client

University of London

Project

Dilke House
1 Malet Street, London, WC1E 7JN

Drawing Title

GA-L02 Second Floor
Proposed General Arrangement Plan

Suitability Status

Job No.	Scale	Size	Rev
200083	1:100	@ A3	P02

Drawing Number

UOL-PEV-DH-02-DR-A-1243

Project Code - Originator - Zone - Level - Type - Role - Number

PICK
EVERARD

T 0345 045 0050

www.pickeverard.co.uk

This drawing is issued for the sole and exclusive use of the intended recipient and is subject to copyright in favour of Pick Everard. Pick Everard does not accept any responsibility or liability whatsoever for its use by a person other than the intended recipient.



NO DIMENSIONS TO BE SCALED FROM THIS DRAWING

CDM - RESIDUAL HAZARDS The following are considered to be significant risks relevant to this drawing, which could not be fully mitigated or removed through design:

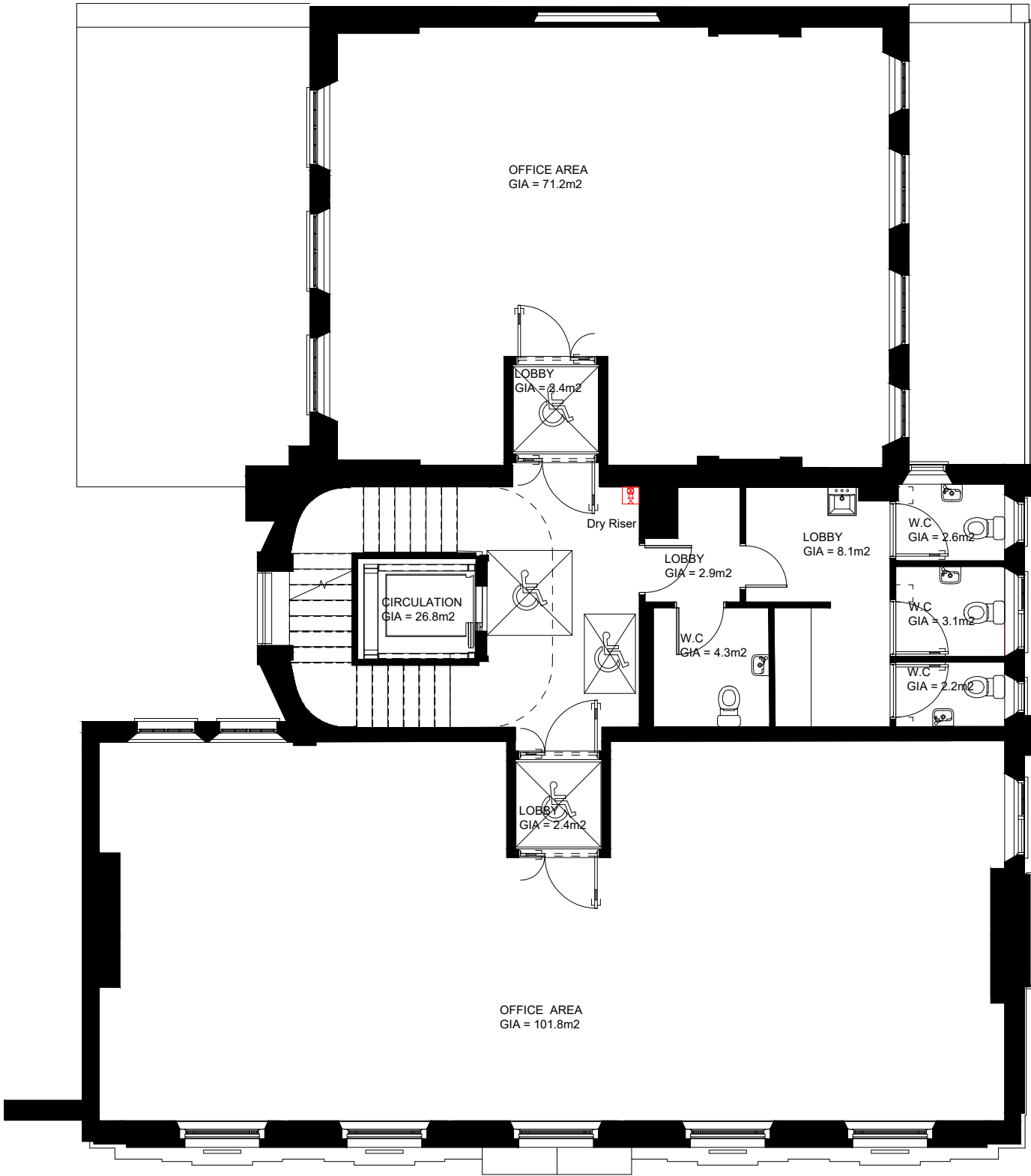

P02	Change of Use - Planning issue	23.11.21	VG	JS	
P01	Change of Use - Planning issue	23.11.21	VG	JS	
Revision		Date	Drm	Chk	

Client

University of London

Project

Dilke House
1 Malet Street, London, WC1E 7JN

Drawing Title

GA-L03 Third Floor
Existing Plan

Suitability Status

Job No.	Scale	Size	Rev
200083	1:100	@ A3	P02

Drawing Number

UOL-PEV-DH-03-DR-A-1234

Project Code - Originator - Zone - Level - Type - Role - Number

PICK
EVERARD

T 0345 045 0050

www.pickeverard.co.uk

This drawing is issued for the sole and exclusive use of the intended recipient and is subject to copyright in favour of Pick Everard. Pick Everard does not accept any responsibility or liability whatsoever for its use by a person other than the intended recipient.



NO DIMENSIONS TO BE SCALED FROM THIS DRAWING

CDM - RESIDUAL HAZARDS The following are considered to be significant risks relevant to this drawing, which could not be fully mitigated or removed through design:

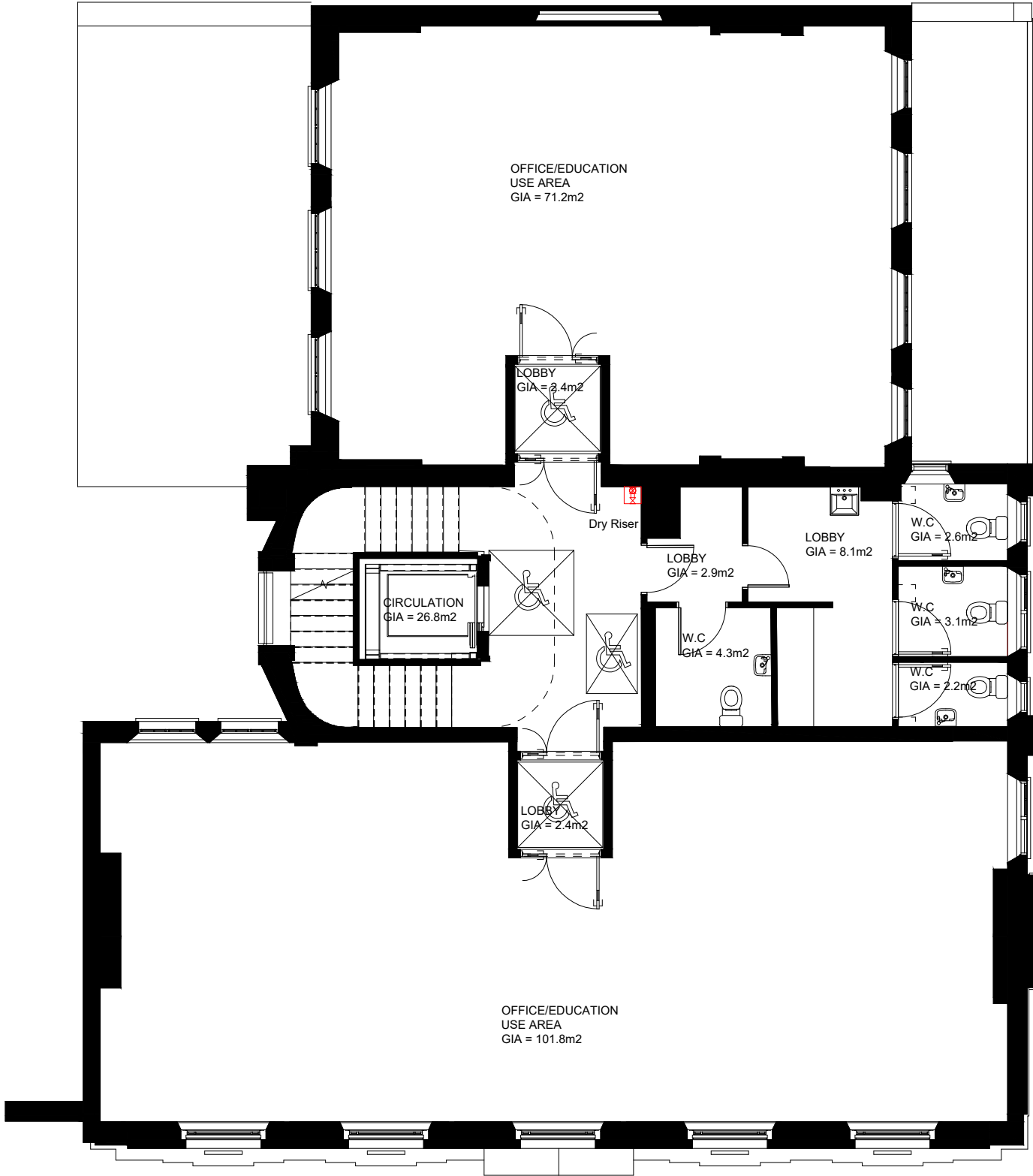

P02	Change of Use To Dual Use - Planning issue	24.11.21	VG	JS	
P01	Change of Use - Planning issue	23.11.21	VG	JS	
Revision		Date	Drm	Chk	

Client

University of London

Project

Dilke House
1 Malet Street, London, WC1E 7JN

Drawing Title

GA-L03 Third Floor
Proposed General Arrangement Plan

Suitability Status

Job No.	Scale	Size	Rev
200083	1:100	@ A3	P02

Drawing Number

UOL-PEV-DH-03-DR-A-1244

Project Code - Originator - Zone - Level - Type - Role - Number

PICK
EVERARD

T 0345 045 0050

www.pickeverard.co.uk

This drawing is issued for the sole and exclusive use of the intended recipient and is subject to copyright in favour of Pick Everard. Pick Everard does not accept any responsibility or liability whatsoever for its use by a person other than the intended recipient.



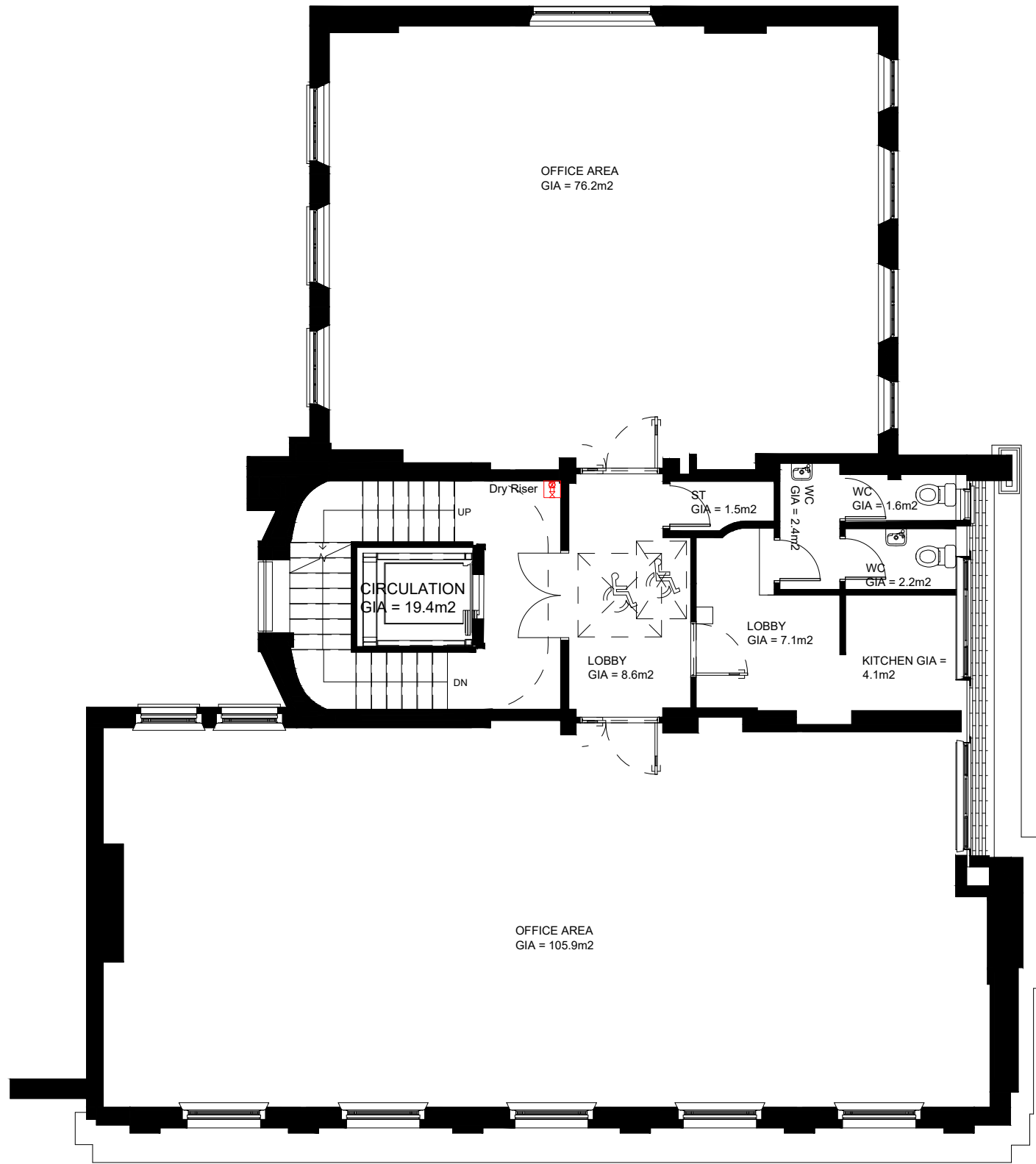

NO DIMENSIONS TO BE SCALED FROM THIS DRAWING

CDM - RESIDUAL HAZARDS The following are considered to be significant risks relevant to this drawing, which could not be fully mitigated or removed through design:

P02	Change of Use - Planning Issue	23.11.21	VG	JS
P01	Change of Use - Planning Issue	23.11.21	VG	JS
Revision		Date	Drn	Chk

Client
University of London

Project
Dilke House
1 Malet Street, London, WC1E 7JN

Drawing Title
GA-L04 Fourth Floor
Existing Plan

Suitability Status

Job No. Scale Size Rev
200083 1:100 @ A3 P02

Drawing Number
UOL-PEV-DH-04-DR-A-1235
Project Code - Originator - Zone - Level - Type - Role - Number

T 0345 045 0050

www.pickeverd.co.uk

This drawing is issued for the sole and exclusive use of the intended recipient and is subject to copyright in favour of Pick Everard. Pick Everard does not accept any responsibility or liability whatsoever for its use by a person other than the intended recipient.

