

KEY PLAN

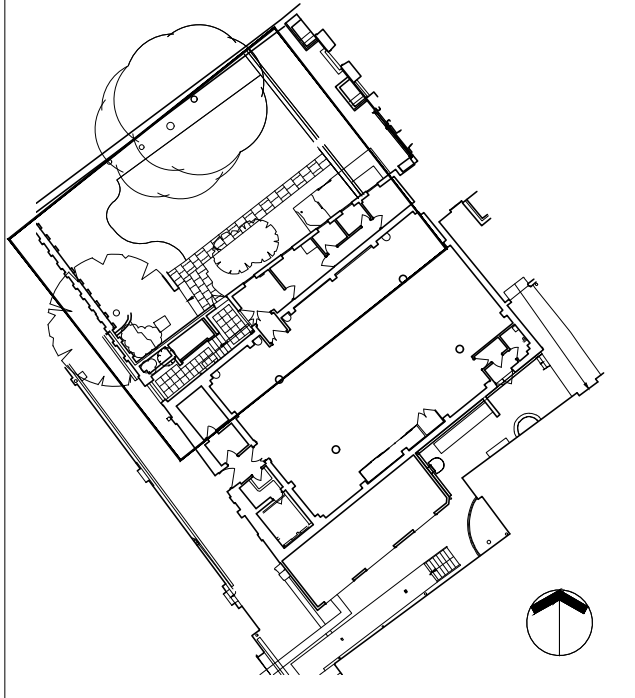

Notes:

- Tree protection in accordance with arboricultural method statement (AMS) & tree protection plan
- For species and specification of new trees refer to separate Writtle Forestry Consultancy Limited planting plan & planting scheme

REVISIONS:

- A 19.11.21 Drawing scope increased to include proposed trees from Writtle Consultancy

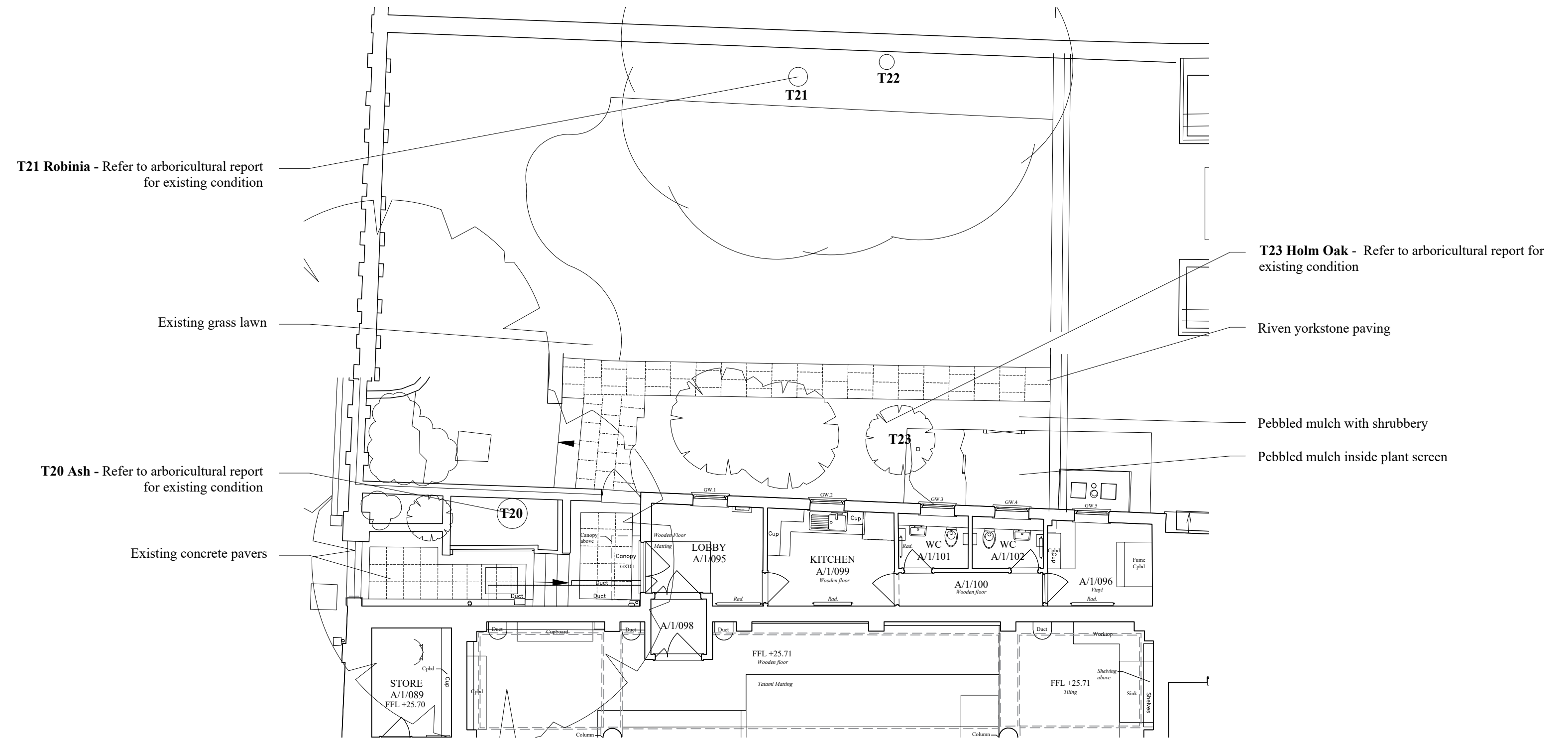

HIRAYAMA STUDIO EXISTING GROUND FLOOR PLAN
Scale 1:100 @ A1



HIRAYAMA STUDIO NORTH ELEVATION

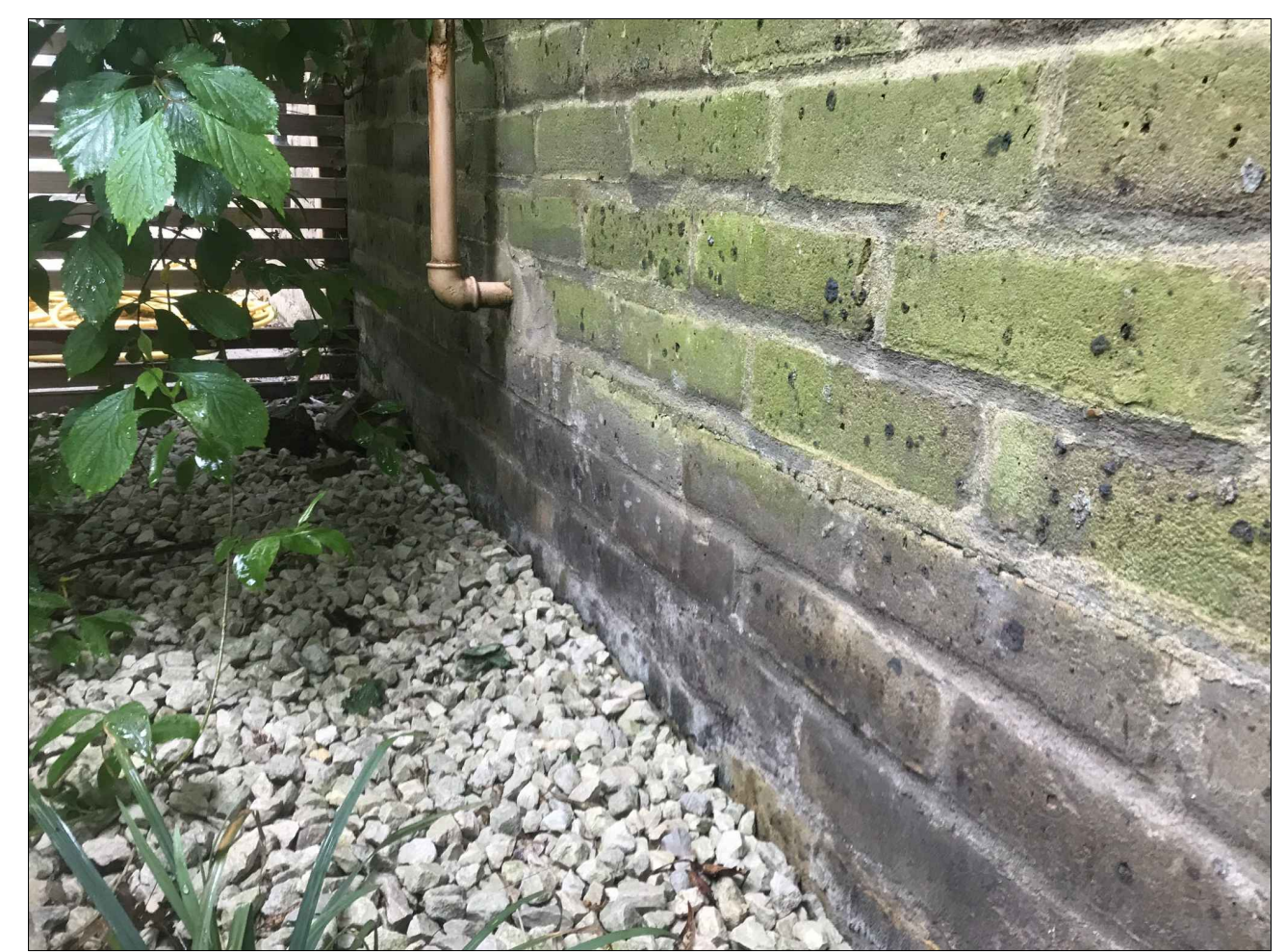

HIRAYAMA STUDIO PEBBLED MULCH ADJACENT TO NORTH ELEVATION

Location of two new trees. Refer to arboricultural planting plan & planting scheme for species and specification. Final positioning of plantings to be refined on lay out. Planting sizes not to scale - for illustrative purposes only.

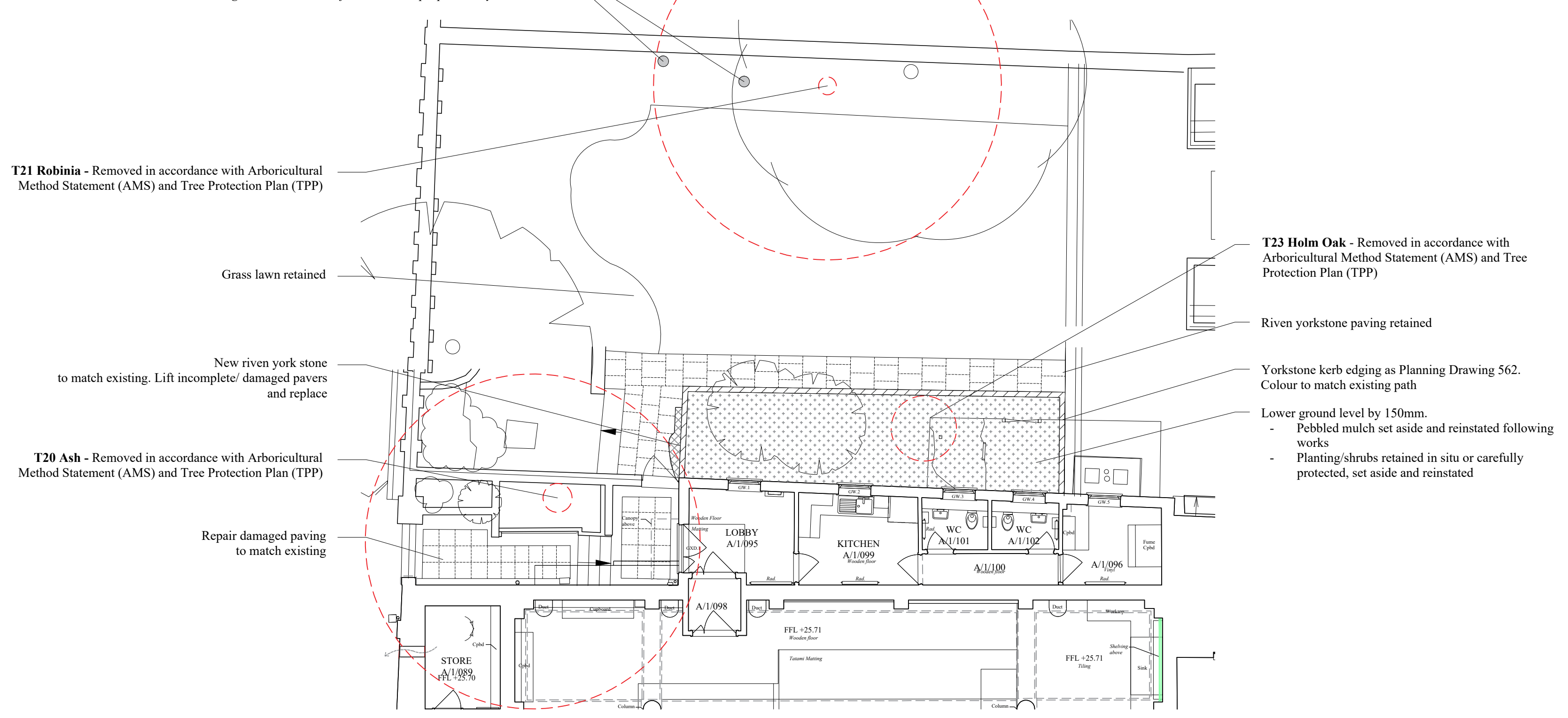

HIRAYAMA STUDIO PROPOSED GROUND FLOOR PLAN
Scale 1:100 @ A1



EXISTING SHRUBBERY WITH PEBBLED MULCH & RIVEN YORKSTONE PATH

**BRITISH MUSEUM
BUILDING FABRIC REPAIRS PHASE 5**

**EXISTING & PROPOSED HIRAYAMA
STUDIO LANDSCAPING**

**DRAWING NO:
901A**

**SCALE:
1:100 @ A1**

**DATE:
16.11.21**

WRIGHT & WRIGHT ARCHITECTS