

Ground Floor Plan

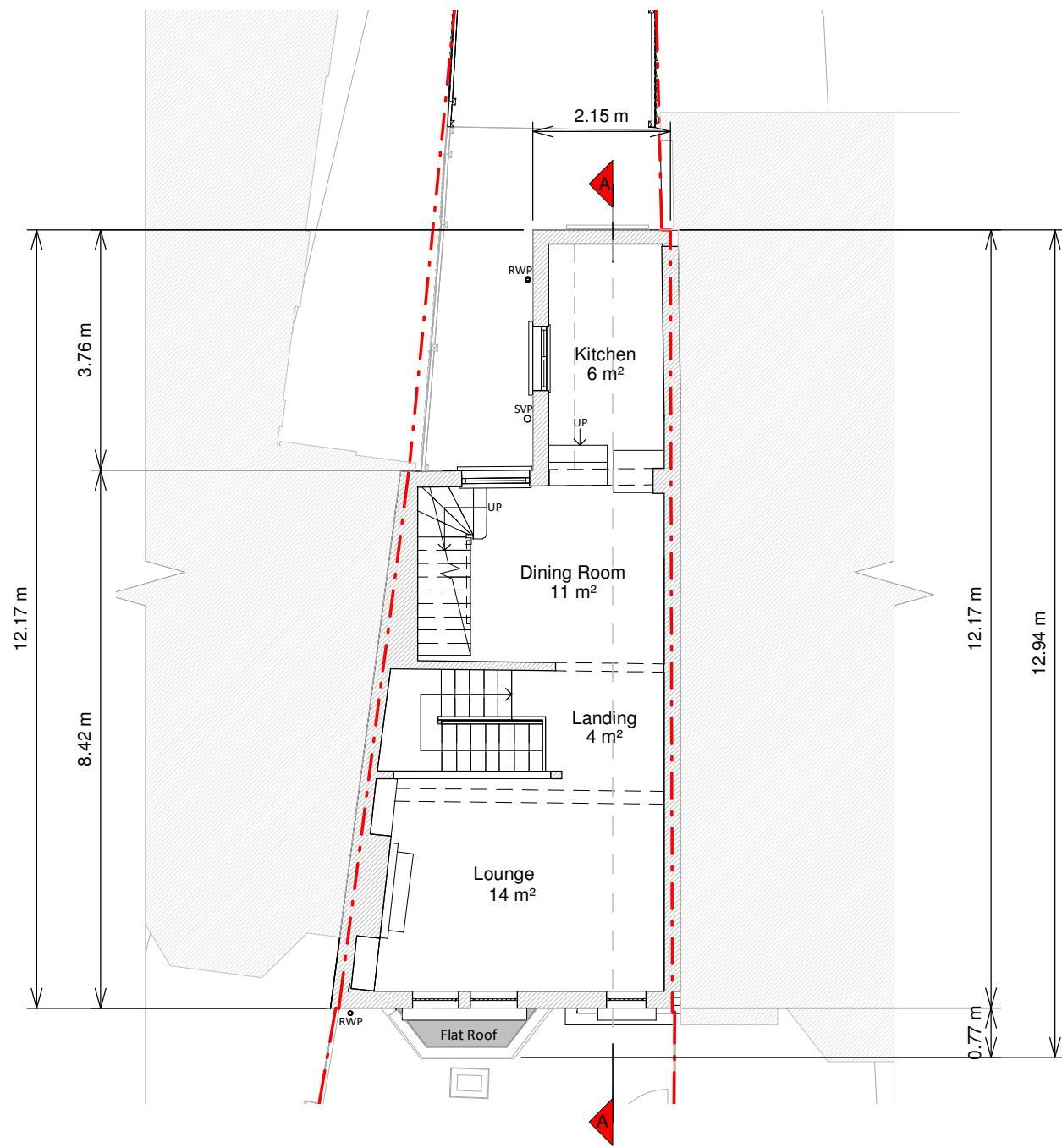

First Floor Plan

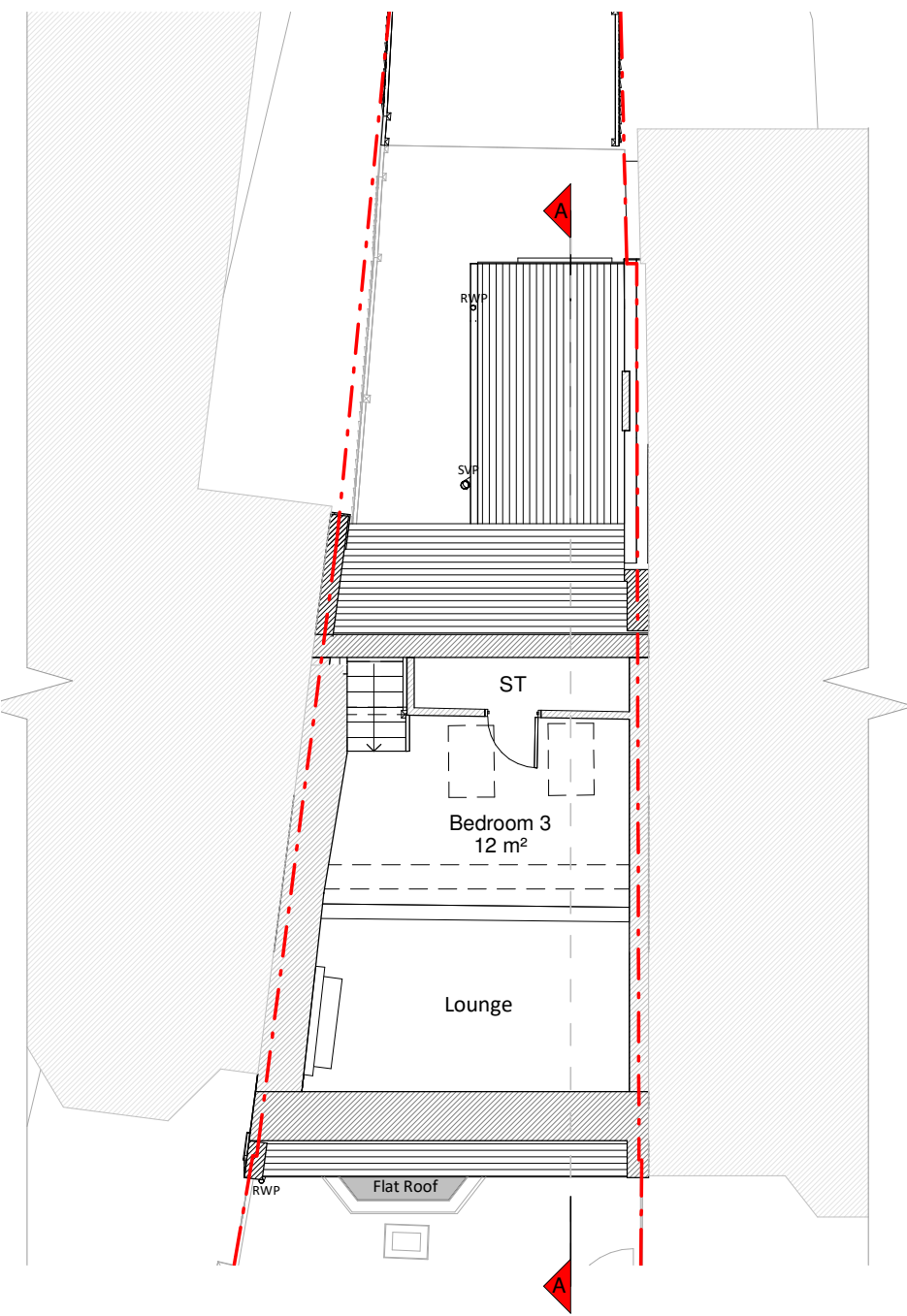

Loft Floor Plan

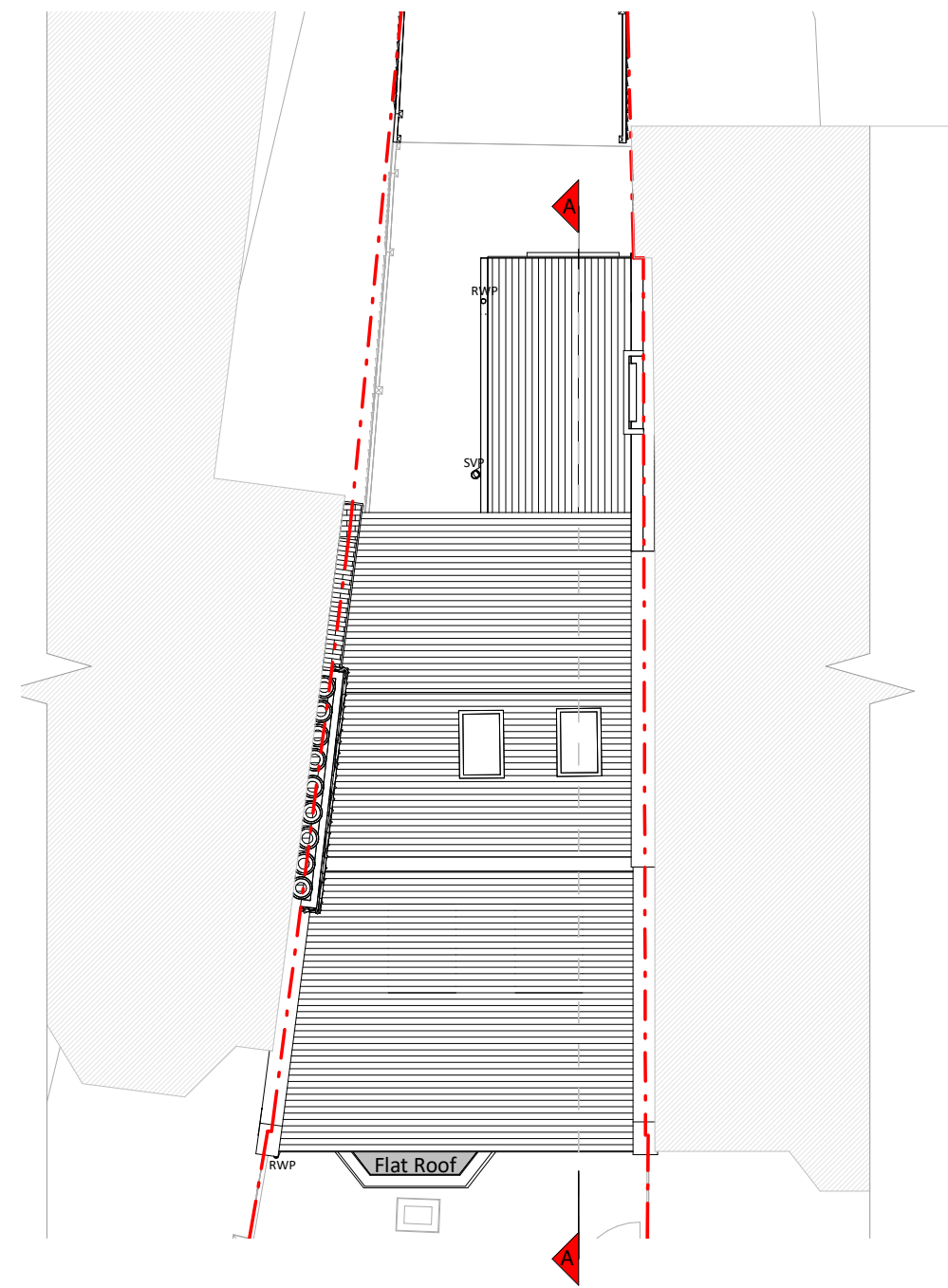

Roof Plan

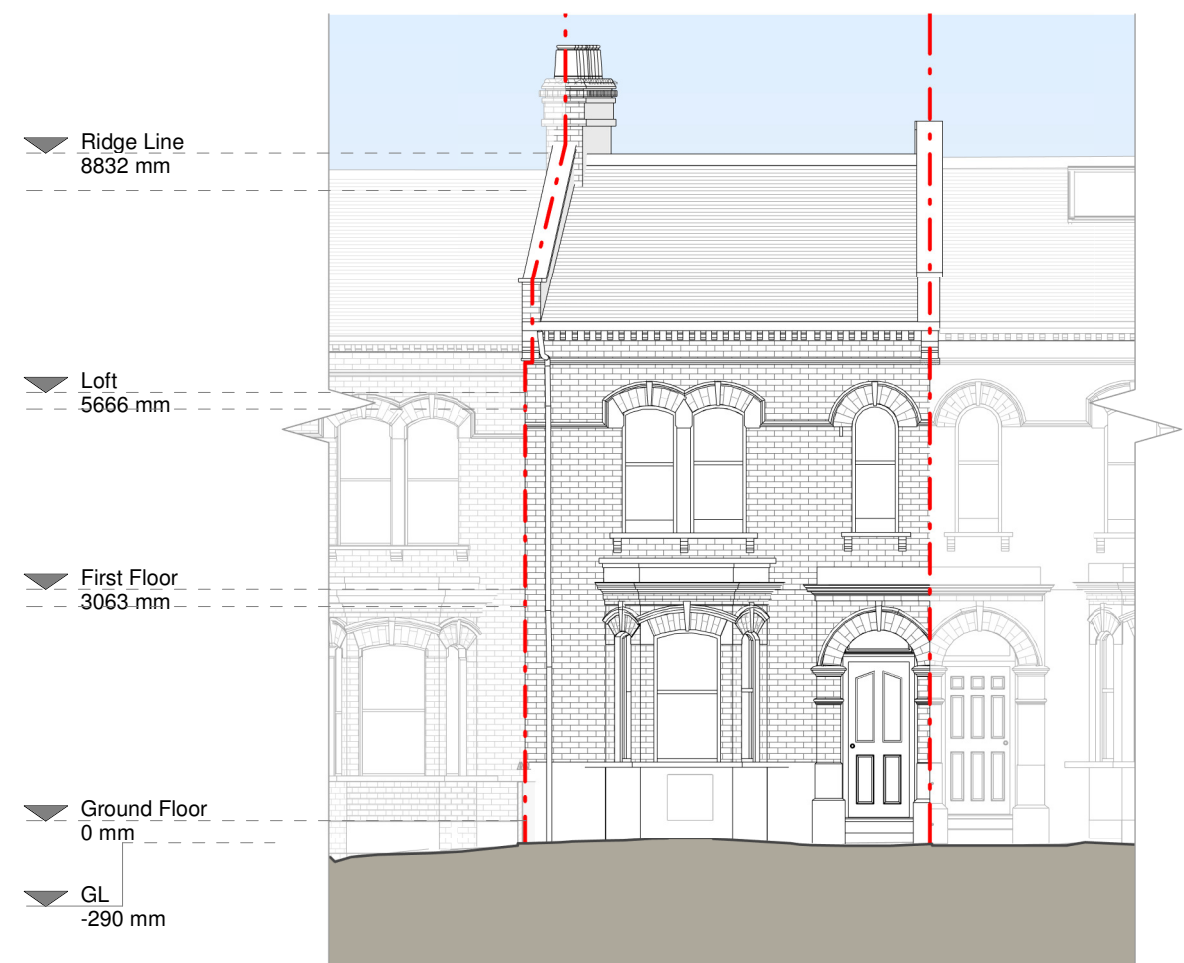

Front Elevation



Left Side Elevation

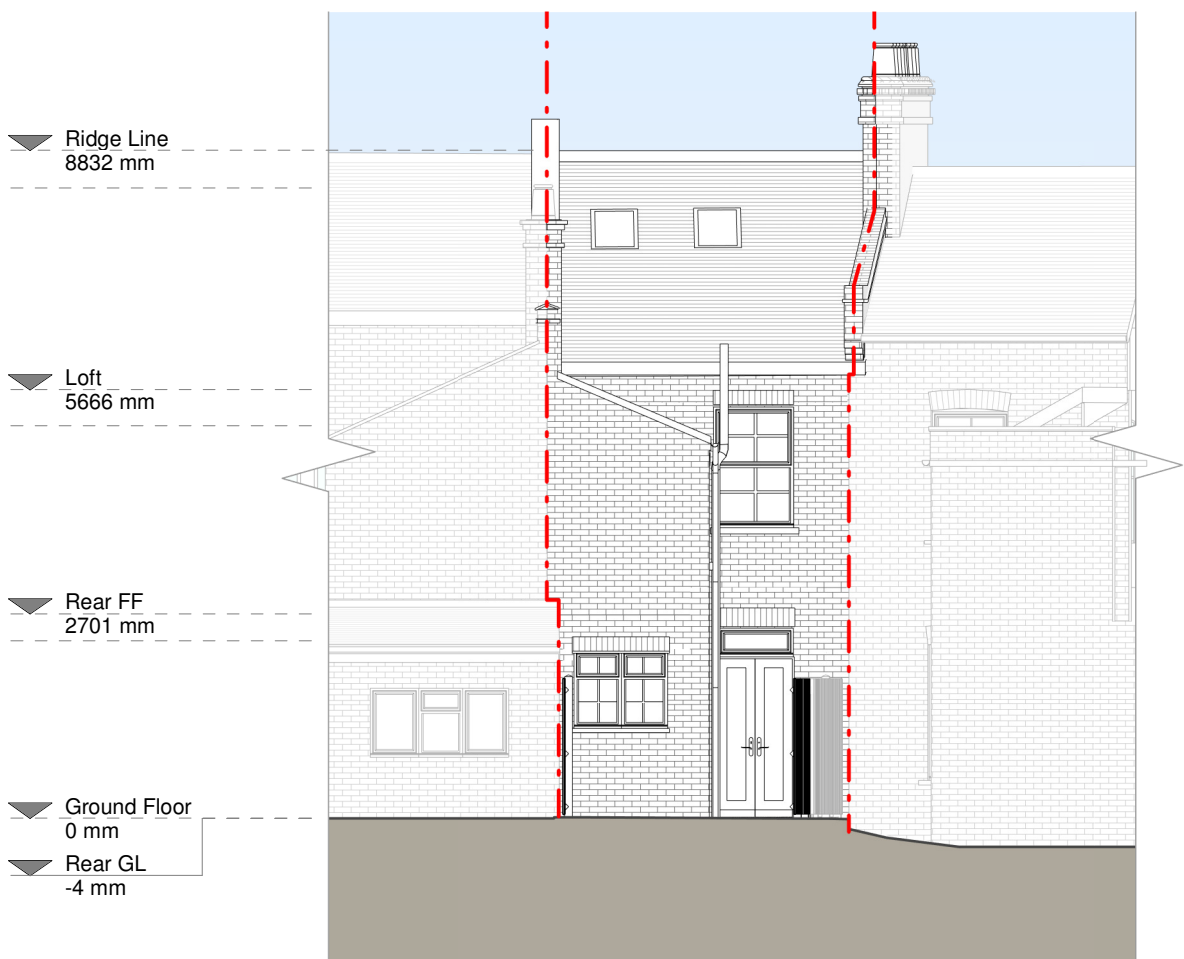

Rear Elevation

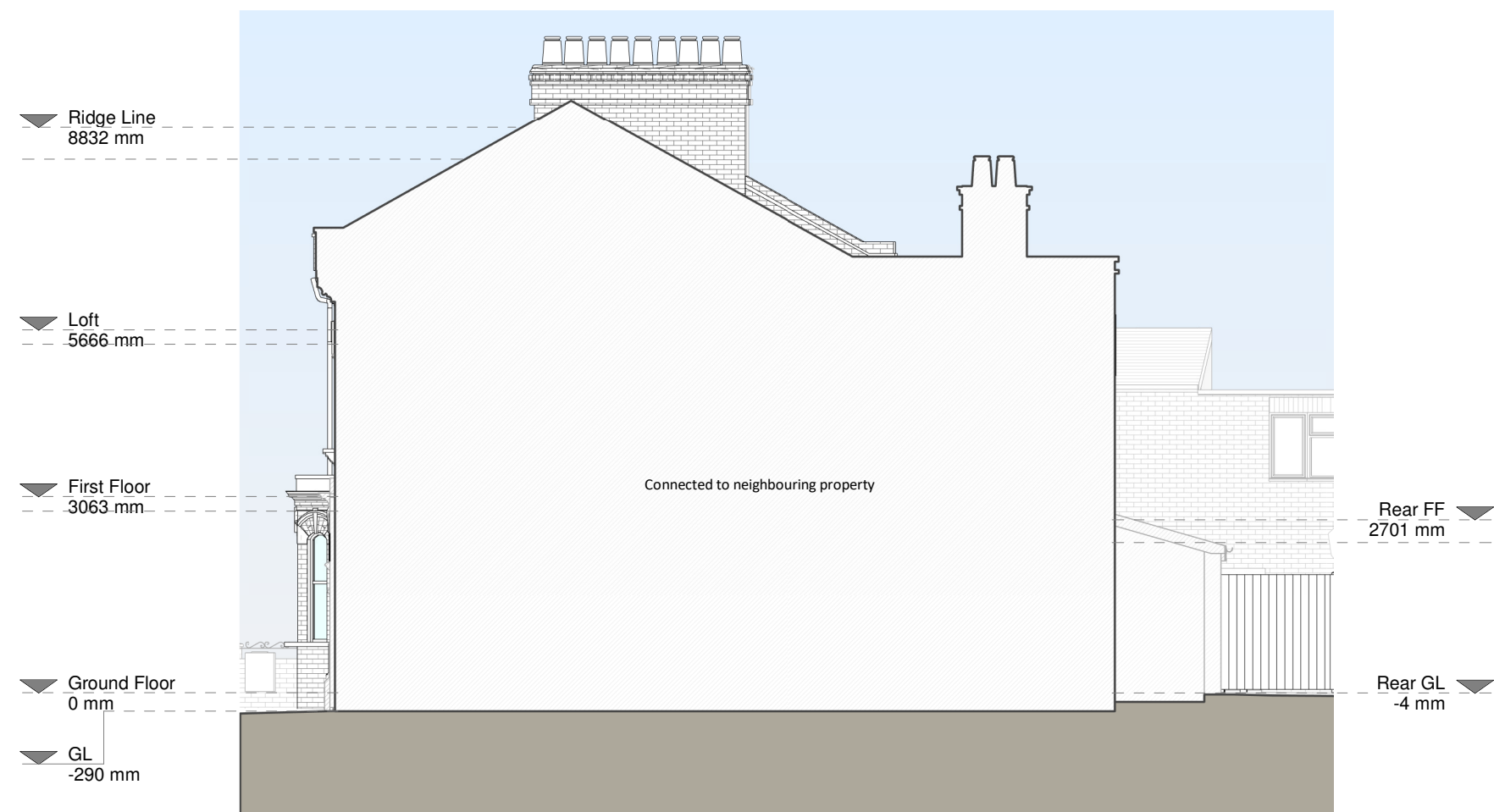

Right Side Elevation

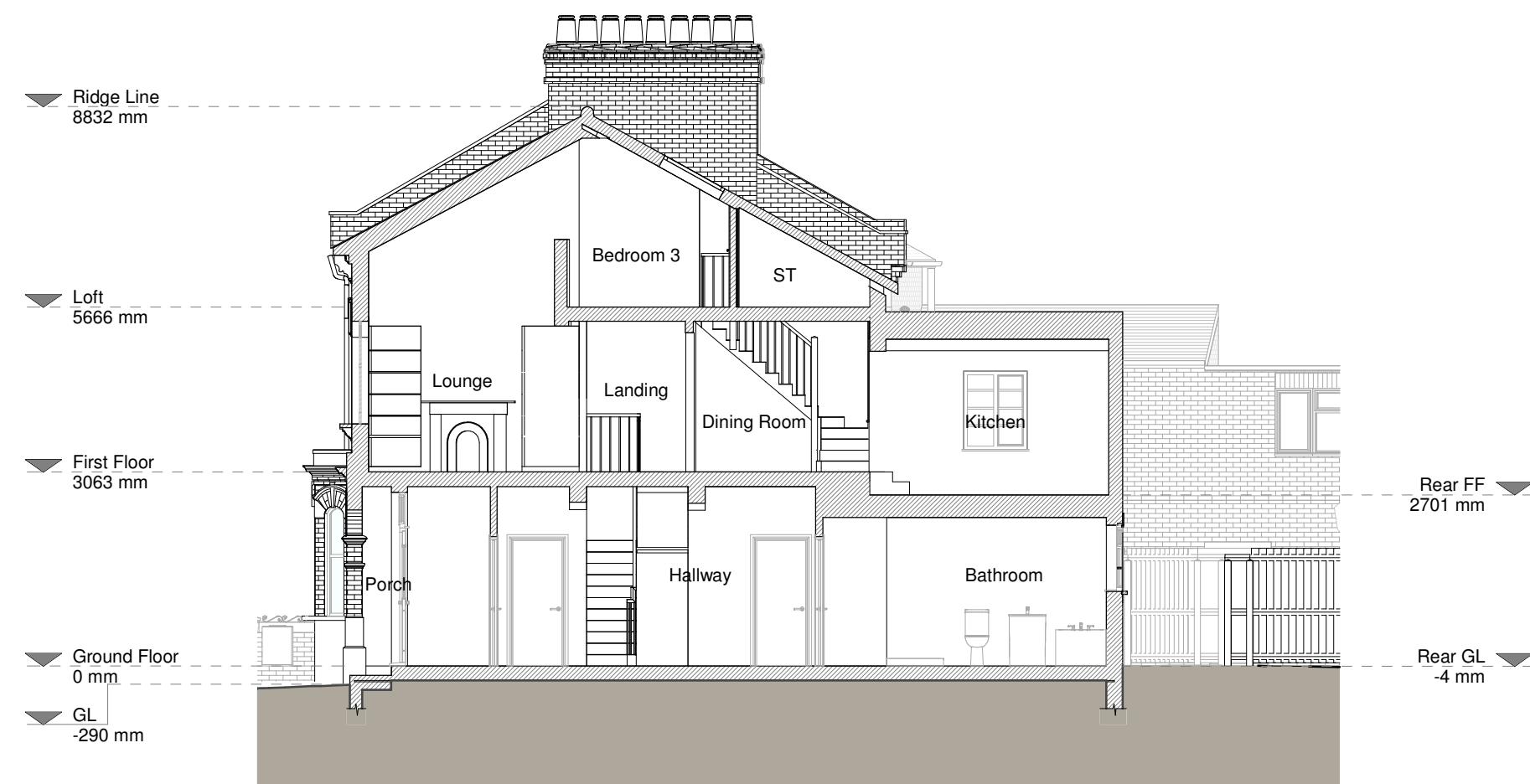

Section A - A

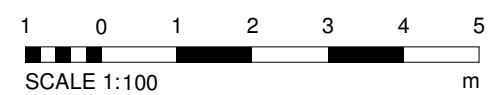

Copyright in the design and the drawings is the property of RESI. Reproduction in whole or in part is prohibited without written permission of RESI. The drawings must be used in accordance with the terms of the license agreement.

RESI accepts no liability for any omissions, loss or damage of whatsoever nature and however arising from any variation which has not been referred to them and their approval is required.

Drawn to actual scale. For planning purposes only. All dimensions to be cross checked on site prior to construction and completion of works. Any discrepancies to be reported to RESI immediately.

NOTES

Existing Materials

Brickwork / Walls - London stock brick and white render.
Pitched Roof - Slate tiles.
Windows - White painted timber sash windows and white aluminium rooflights.
Doors - Green timber front door and white timber rear door.
RWP's / Gutters / Fascia's - Black uPVC pipes, guttering and black painted timber fascias.

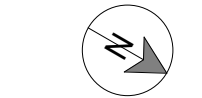

Revision

Rev	Notes	Date
A	Planning Issue	19/11/2021



CONTACT
www.resi.co.uk
hello@resi.co.uk

KEY

Existing walls - Red dashed line
Existing furniture - Blue dashed line
Level line - Blue dashed line
3.5m head height - Blue dashed line
2.8m head height - Blue dashed line

JOB TITLE

Proposed loft dormer, floor plan redesign and all associated works at 34 Ryland Road

STATUS

Planning Drawings

DRAWING TITLE
Existing Drawings

CLIENT
Natalie Schimmelschmidt

SCALE
1 : 100 at A3

DRAWN
AR

CHECKED
LM

DATE
Nov 2021

DRAWING NO. 8116702 - 1000 A

