

GENERAL NOTES:
This drawing is copyright of KSR architects. This drawing must be read in conjunction with the Designer's Risk Assessment, specification and all other relevant documentation and drawings. KSR architects accept no liability for any expense, loss or damage of whatsoever nature and however arising from any variation made to this drawing or in the execution of the work to which it relates which has not been referred to them and their approval obtained. Areas are based on unchecked survey and are approximate only. Do not scale from this drawing or the digital data, only figured dimensions are to be used. Refer to linear scale for guidance. Check all dimensions on site prior to carrying out any works and advise any discrepancy

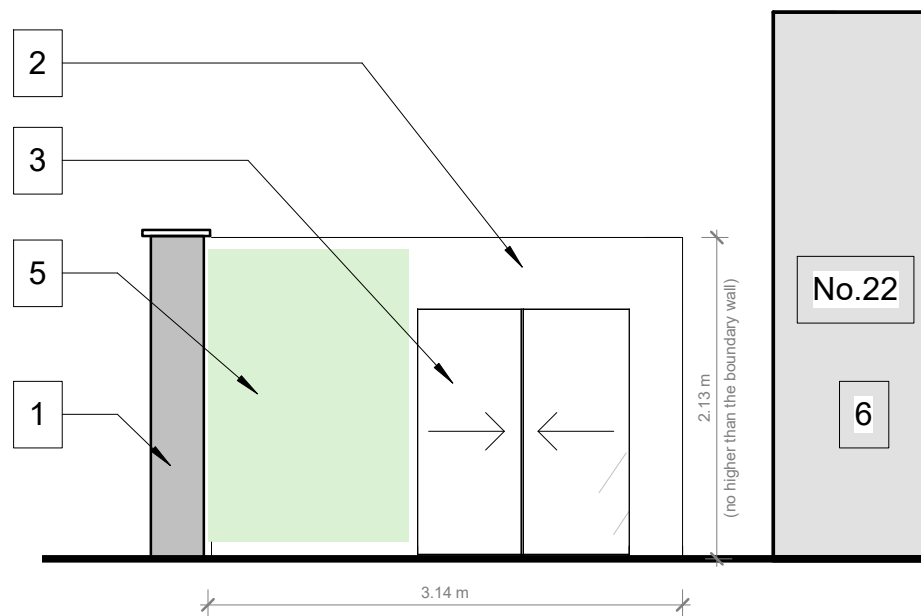

Proposed Front Elevation
1 : 50

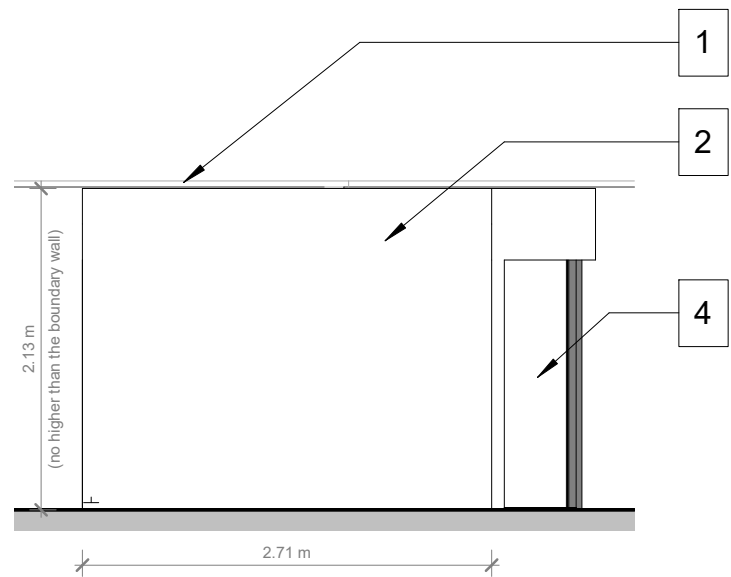

Proposed Side Elevation
1 : 50

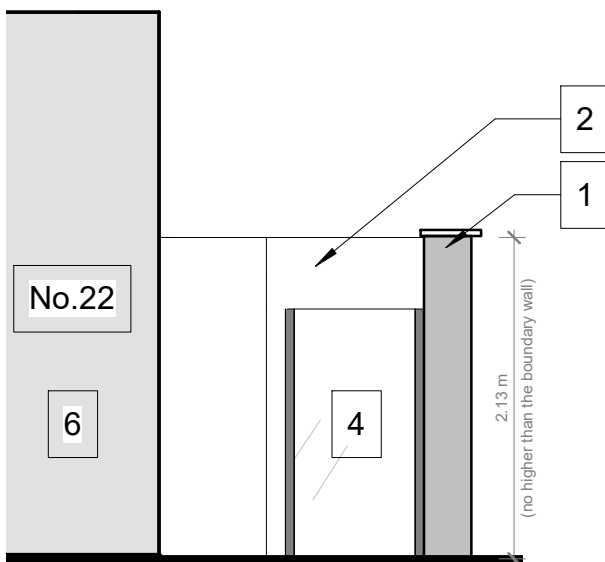

Proposed Rear Elevation
1 : 50

- 1 Front boundary wall (as per planning permission ref: 2020/5346/P)
- 2 White render smooth finish
- 3 Sliding slim framed aluminium glazed door (powder coated to match the main house)
- 4 Pivot slim framed aluminium glazed door (powder coated to match the main house)
- 5 Artificial green wall to Landscape designer's details
- 6 Main house (as per planning permission ref: APP/X5210/W/16/3150327)

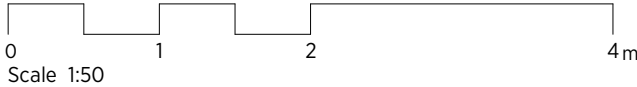

KSR ARCHITECTS &
INTERIOR DESIGNERS
KSR Architects LLP
14 Grosvenor Street
London W1G 0AQ
t +44 (0)20 7662 5500
e info@ksrarchitects.com
www.ksrarchitects.com

22 Frogna Way
Proposed Elevations

Date: 07/23/21	Status:
Scale: 1 : 50	© KSR Architects
Project Ref: 19042	Drawing No: P-03 Revision: A