

**01 Existing Second Floor Plan**  
1:100 @A3

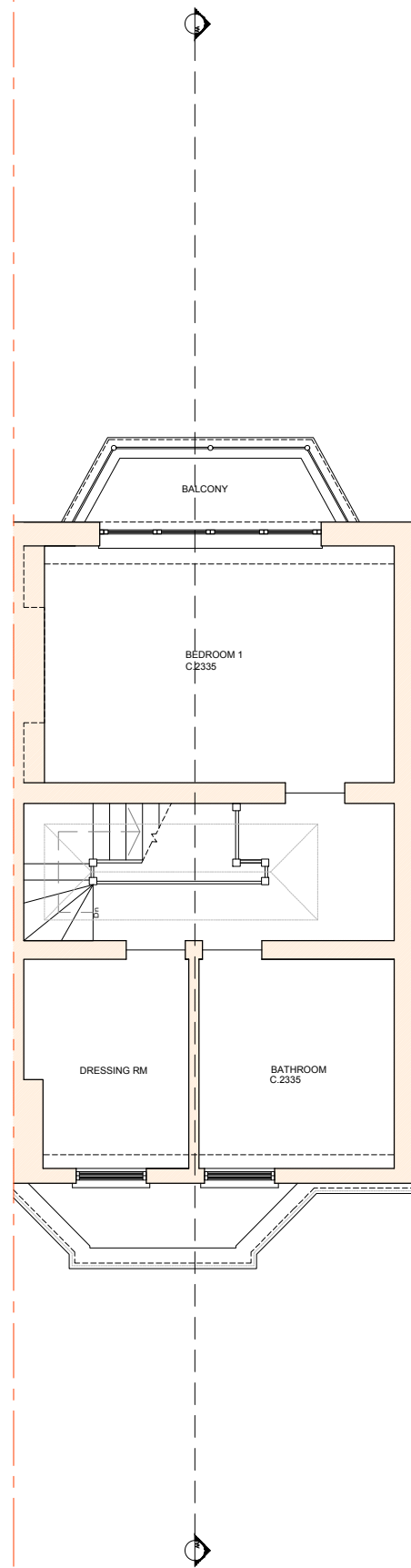

**02 Existing Third Floor Plan**  
1:100 @A3

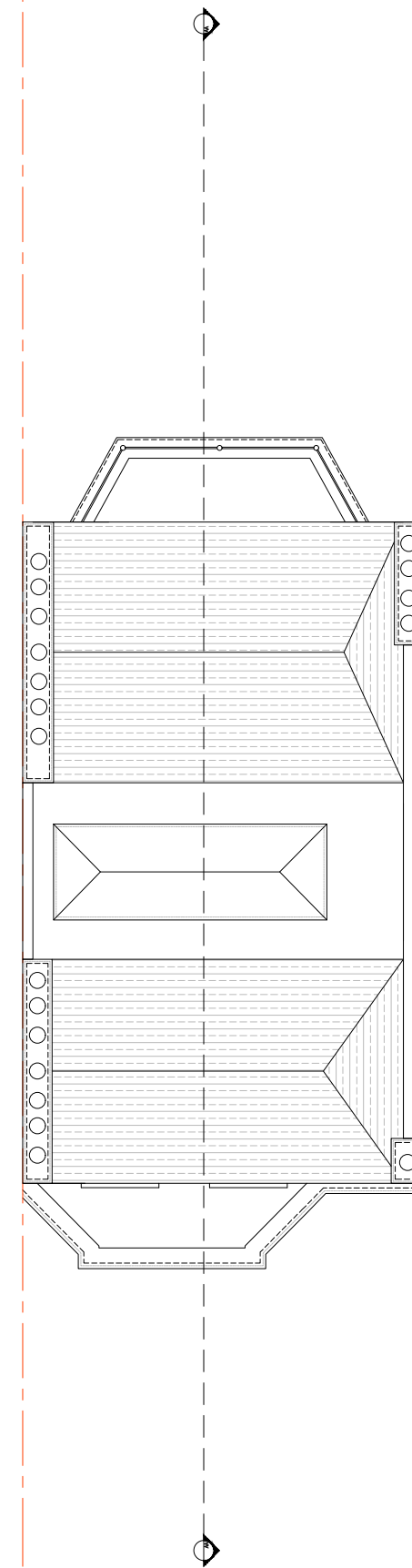

**03 Existing Roof Plan**  
1:100 @A3

- EXISTING WALLS
- PROPOSED CONSTRUCTION



Revision	Details of Revision	Revised By	Checked By	Revision Date
<b>MOREHEN ARCHITECTS Ltd</b>				
<small>39 St James Road, Tunbridge Wells, Kent, TN1 2JY W. www.MorehenArchitects.co.uk E. admin@morehenarchitects.co.uk</small>				
Property Address 42 Well Walk, London, NW3 1BX				
Drawing Name Existing Floor Plans		Drawing N° <b>01106-P-201</b>		Revision <b>A</b>
Computer File Name -	Date 21-02-2020	Drawing Scale 1:100 @ A3		
Drawing Status <b>PLANNING</b>			Drawn By DM	
<small>ALL DIMENSIONS MUST BE CHECKED ON SITE. DO NOT SCALE OFF THIS DRAWING EXCEPT FOR PLANNING PURPOSES.</small>				