

**4 PRE-EXISTING FLOOR PLAN**  
SCALE 1:100 @ A3

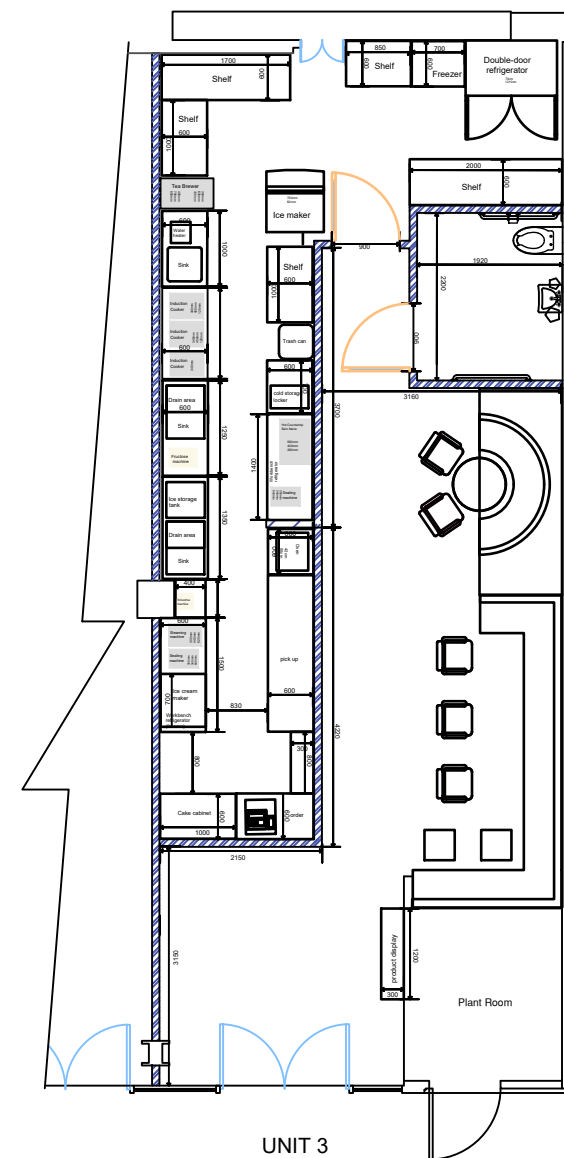

**5 EXISTING FLOOR PLAN**  
SCALE 1:100 @ A3

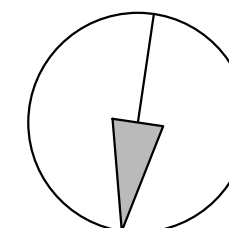

General Notes:  
All dimensions are in millimeters unless noted otherwise.  
All dimensions to be verified on site.  
For any discrepancies and omissions, it is recipient's responsibility to verify the same specifically with the designer.  
The copyright of this drawing is held by Statim Build. No unauthorized use or copies are permitted without our consent.



Statim Build  
Ealing House,  
33 Hanger Lane,  
London, W5 3HJ  
Contact: 0207 459 4194  
Email: support@statimbuild.com

Client:  
NING LIU HOLBORN

Project Title:  
TEA SHOP

Project Address:  
Unit 3, 272 High Holborn,  
London WC1V 7EY

Client ID:  
505771036

Drawing Title | Date: 02.11.2021

PRE-EXISTING AND  
EXISTING FLOOR PLANS

Scale  
1:100 | A3

Drawn By: FK | Checked By: SM | Approved By: MA

Drawing No. SB21/NL/03 | Revisions 00